The Washington Post is the only Washington newspaper publishing the reports of The Associated Press every morning. For home delivery call National 4205.

The Washington Post.

Weather—Cloudy, followed by showers this afternoon or tonight; tomorrow partly cloudy; not quite so cool today.
Temperature — Highest, 65; lowest, 49.
Details on page 21.

NO. 19,662. ENTERED AS SECOND-CLASS MATTER, POSTOFFICE, WASHINGTON, D. C. WASHINGTON: WEDNESDAY, APRIL 16, 1930. COPYRIGHT, 1930, BY THE WASHINGTON POST CO. THREE CENTS.

SENATE SEEKS TO SIDETRACK PARKER VOTE

Administration Leaders Desire Delay Until After Election.

OVERMAN MOTION DEFERS ANY ACTION

Even Supporters of Judge Appear in No Mood to Press Matter.

DEMOCRATS ENJOY G. O. P. PREDICAMENT

States With Large Colored Electorate Figure in Republican Worry.

By CARLISLE BARGERON.

There were growing indications yesterday that the Senate consideration of Judge John J. Parker, recently appointed to the Supreme Court, will be indefinitely postponed.

As the matter stands the Senate Judiciary committee is still holding the appointment on motion of a Parker supporter, Senator Overman of North Carolina, that committee action be deferred until next Monday. There is considerable doubt as to whether any definite action will be taken then.

And it will probably be the administration senators who will seek the delay. The indications are that the opposition, especially that of the Democrats, will be ready by Monday for the question to come to the Senate floor. Those administration senators, who come up for reelection this November, however, are frankly hopeful that the matter will remain in committee until the situation clears. If forced to vote in the immediate future they will vote against him.

Friends Not Insistent.

Furthermore, those who are here working for the judge's confirmation from his native State seem in no mood to press for a vote. Instead they have started out to try to offset the attack of organized labor and the Association for the Advancement of the Colored Race.

Evidence of the nature of their efforts was given yesterday when Senator Blease, of South Carolina, put in the record a telegram he had received from his brother, a member of the South Carolina Supreme Court, saying the court was being importuned to indorse Judge Parker and wanting to know what position Senator Blease planned to take.

Senator Blease wired back that Judge Parker was the "South's hope" and that he intended to vote for him.

Caraway Charge Influential.

The argument that the Parker workers are making among Southern senators, incidentally, is that if he is turned down there will be no chance for any Southerner in his place. In spite of this it is believed that the great majority of the Southern senators now plan to vote against confirmation. An influence that is carrying as much weight with them as anything else is Senator Caraway's charge that the appointment of Judge Parker was political, made with a view to holding North Carolina in the Republican column at least in payment for its Republican vote in 1928.

Judge Parker's nomination has placed the Senate in the weirdest political picture that it has presented for some time.

There is Senator Robsion, of Kentucky, for example, who until Mr. Hoover's presidential candidacy afforded him an opportunity in 1928, bade fair to get no further in the world than the representative of a sparsely settled Kentucky district. But by being among the first to espouse Mr. Hoover's candidacy, he was recently appointed to the Senate. He comes up for election in November with the odds already against him.

Caught Between Two Fires.

There is a heavy colored voting population in his State, and also a Ku Klux Klan. He has been caught between two fires and about the only thing that will save him will be for the nomination to remain in committee. Senators McCullough, of Ohio, and Goff, of West Virginia, are also worried because of the bombardment of the Negro association. These are all administration senators. Another one, Senator Robinson, of Indiana, is understood to be at present in the mood to vote against confirmation.

The fight of organized labor has also broken into the administration ranks through such senators as McNary, of Oregon.

The only ones, indeed, who seem to be enjoying the situation are those Democrats and Progressives who at the outset began to scrutinize Judge Parker's labor record and who after scrutinizing it decided against him.

They are in the enviable position, at least in so far as appearances go, of basing their opposition on the

Continued on Page 7, Column 5.

Hughes' Hague Court Post Goes to Boyden

Massachusetts Man Is to Serve on Tribunal of Arbitration.

ROLAND W. BOYDEN.

(Associated Press.)

Roland W. Boyden, of Beverly, Mass., was designated yesterday by President Hoover as a member of the Permanent Court of Arbitration at The Hague to fill the vacancy caused by the resignation of Chief Justice Hughes.

Mr. Boyden was an unofficial observer for the United States Reparations Commission at the time the Dawes plan was adopted.

Boston, April 15 (A.P.).—Roland W. Boyden, who today was designated by President Hoover as a member of the permanent court of arbitration at The Hague, was best known as one of this city's leading lawyers before he became identified with the German reparations problem and its settlement, in which capacity he achieved international prominence.

Mr. Boyden is a Harvard graduate, '85, a leading stockholder in the First National Bank of Boston, and a director of many corporations. After his return to this country upon completion of his duties as unofficial observer for the United States with the reparations commission he was elected and subsequently reelected president of the Chamber of Commerce.

He is at present umpire of the mixed claims commission for claims rising out of the war, between German and American citizens. Recently Mr. Boyden, who is now in Washington, returned to this country after a three-month trip to Japan. In 1925 he was mentioned as a possible Ambassador to Japan. More recently his name was heard in connection with the Undersecretaryship of State.

Mr. Boyden is a widower. He maintains his home at Beverly, Mass., where he was born 67 years ago, but has spent much of his time in recent years in travel.

His first position with the Federal Government was with the food administration under Mr. Hoover. His work there was so impressive that he was appointed to the American delegation to the Paris peace

Continued on Page 7, Column 1.

U.S. IN ACCORD WITH ENGLAND ON SAFEGUARD

Stimson and Alexander Agree on Clause in Brief Parley.

PROMISED RELEASE NOT FORTHCOMING

Objection by Japanese Is Hinted as Statement Is Withheld.

AMICABLE WORDING IS VEXING PROBLEM

Briton Wants Instrument to Satisfy Admiralty and Washington.

By JOHN L. BALDERSTON.

London, April 15 (N.Y.W.N.S.).—Agreement in principle on the nature of the safeguarding clause which Great Britain wants included in the three-power section of the treaty negotiated at the London naval conference was reached today at an hour's conversation between Secretary of State Stimson and First Lord ters. The newspapermen waited for was learned authoritatively tonight.

Much of the text was ready, it was hinted, but nothing would be given out until other parties to the treaty had seen the much-discussed clause.

That announcement was made this afternoon, and before the American chief delegates dined with the Japanese tonight, correspondents were warned that a statement was to be issued later from American headquarters. The newspaper men waited for hours and then were told that there was to be no statement.

It was assumed that agreement on the safeguarding claus ewas to have been announced after the Japanese had seen it, and that something happened to delay the expected communique.

Speculation on Clause Provision.

There is reason to think, as already reported, that the clause provides, not for consultation between the treaty signatories in case Great Britain believes that French and (or) Italian building threatens her, but merely that notice will then be given that Great Britain intends to exceed the Rapidan figures. The clause is drawn in such a way, of course, that it applies equally to all parties of the three-power treaty.

Latest discussions on the subject have dealt with the British admiralty's intention to increase their destroyer strength by 50,000 tons above the 150,000 tons alloted them in this category in the three-power treaty unless France fails to carry out her announced decision to build 100,000 tons of submarines. All this is embarrassing to the Americans because of the possible effect upon American opinion; but our delegates are hopeful that Great Britain will

Continued on Page 7, Column 2.

FATHER OF MURDERED GIRL DEMANDS HER ROOMMATES BE GRILLED ON PRIVATE LIFE

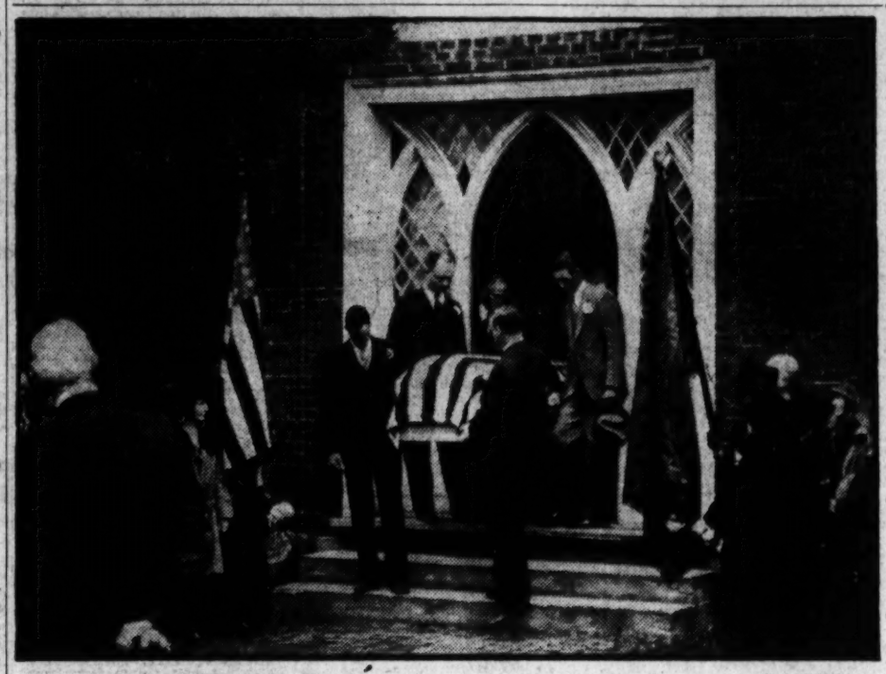

Post Staff Photo.

The body of Miss Mary Baker being carried from St. Peter's Episcopal Church at Oak Grove., Va., to its grave in the community cemetery.

Police Order Draining of Pond, Hoping Pistol May Be Found.

FRIENDS OF VICTIM DECLARED EVASIVE

Minister Believes Young Women Should Tell of Acquaintances.

AUTHORITIES SCOUT TRIO'S SECRECY PACT

Must Have Known of One Another's Affairs, Is Official View.

A man, declared by Washington police to be wanted for questioning in connection with the slaying of Mary Baker, was taken off a freight train last night at Aberdeen. According to the statement made by the local authorities, the suspect was taken off the train which he had boarded at Baltimore.

In an unexpected move shortly before midnight, Commonwealth's Attorney William C. Gloth announced that police again will question Olga Skinner and Mildred Sperry, the two roommates of the slain Mary Baker. The grilling, he said, probably will be held today.

Insistence by the father of Mary Baker yesterday that her two roommates be questioned further regarding the male acquaintances of the slain girl will be carried out by the police, who are searching for the man with the gray cap, believed to be the perpetrator of the murder that was disclosed Saturday with the finding of the Government clerk's body in a culvert near the Sheridan gate of the Arlington Cemetery.

After the body was lowered into the grave yesterday in Oak Grove, Va., home town of the girl, the Rev. Thomas F. Baker, her father, expressed the hope that light would be shed on the mystery by Miss Baker's two roommates, Miss Olga Skinner and Miss Mildred Sperry.

He expressed the wish that both would freely tell all they know regarding the case, and particularly inform police regarding the various men with whom his daughter had engagements during recent weeks or months and that nothing might be concealed which would tend to disclose any new lead leading to the identity of the assailant.

Offers Personal Services.

Dr. Baker explained that if the two roommates felt any reluctance in giving police information in the case or had in their possession data which might cause them even the slightest embarrassment if revealed, he would welcome a talk with both to obtain these facts to relay them to the authorities.

Police in the meanwhile sought to obtain further admissions from the two roommates, despite the contention of both that the three girls, although maintaining close friendship, abided by a solemn agreement that they would not question each other regarding personal affairs.

Further, the police have learned that the group has gone out together with men friends. The names of these men will be sought.

Fail to Return at Once.

At a late hour yesterday Miss Skinner and Miss Sperry had not returned to their Lyon Park home. After the services at Oak Grove they disappeared in the direction of Washington in an automobile. Other woman friends accompanied them.

Friends of Miss Skinner and Miss Sperry will also be interviewed in the hope that they can shed some light on the mutual acquaintances of the three girls.

At present police are looking for a heavy-set man who is numbered

LOBBY QUIZ INVITES CANNON TO TESTIFY

Bishop Agreeable to Offer to Answer Charges of "Offensive" Tactics.

VOLSTEAD FUNDS DENIED

An opportunity was extended yesterday to Bishop James Cannon, jr., of the Southern Methodist Church, to appear before the Senate lobby committee in reply to charges by Representative Tinkham (Republican), Massachusetts, that he had engaged in "offensive and coercive lobbying activities."

Replying to a letter from Cannon offering to appear to present any testimony desired concerning the activities of the Southern Methodist Board of Temperance and Social Service, Chairman Caraway wrote the bishop that he would be heard at any time that was convenient.

Bishop Cannon, who is chairman of the Southern Methodist board, said in his letter to Senator Caraway that it would be convenient for him to appear between April 28 and May 2. Senator Caraway replied that the committee "will accommodate itself to your convenience."

Representative Tinkham, a militant wet, yesterday demanded that the committee summon Bishop Cannon and the records of the Southern Methodist board for an inquiry into their activities. He also charged the Antisaloon League with "flagrantly and audaciously" violating the Federal corrupt practices act by failure to report all of its expenditures for political activities.

Previously he had urged an investigation of the Board of Temperance, Prohibition and Public Morals of the Northern Methodist Church and the Federal Council of Churches. His testimony was completed yesterday and Chairman Caraway announced that all the organizations against which charges had been made would be given an opportunity to reply.

The committee today will question Henry H. Curran, president of the Association Against the Prohibition Amendment, concerning its activities and the amount of money expended.

Continued on Page 5, Column 2.

THREE OF BYRD MEN, IN U.S., PRAISE CHIEF

Declare They Have Enough of Antarctic, but Will Follow Him Again.

MANY PHOTOS BROUGHT

San Francisco, Calif., April 15 (A.P.). Three of Rear Admiral Richard E. Byrd's followers into Antarctica came home today declaring that they had had enough of polar regions for a while, but insisting that they were willing to go again with him literally to the ends of the earth.

Capt. A. N. Parker, of Crystal Springs, Miss., who was with Admiral Byrd both in the Far North and Far South, commented that one would have to go far to find a better leader.

Capt. C. A. McKinley, of St. Louis, who not only flew over the South Pole with Admiral Byrd but took pictures of the vicinity, asserted that it was Admiral Byrd's cheery personality which kept up the morale of members of the expedition during their long months together.

O. A. Thorne, of Chicago, chief surveyor, was ready with his quota of praise for the fine character and steady leadership of the admiral.

Capt. McKinley brought back thousands of pictures, most of them taken from the air during the principal flights by the expedition for mapping purposes. Thorne brought the data from his surveys, which were made on the ground with the aid of dog teams. The two will return to New York and reduce surveys and camera films to a series of Antarctican maps which will tell the world's geographers more about the country of the South Pole than they ever have known.

Capt. Parker, former Marine Corps flier, smilingly commented that his work with the expedition was finished when the flying missions were completed. With Capt. McKinley and Thorne he will be in New York to greet Admiral Byrd on the latter's triumphant return.

The three men were peppered with

Continued on Page 7, Column 3.

5,000 ATTEND D.A.R. BOARD'S RECEPTION

Visitors Greeted by Group's President; Trip Is Made to Mount Vernon.

REPORT $1,000,000 SUM

Five thousand members of the Thirty-ninth Continental Congress of the D. A. R. now in session in Washington were the guests in whose honor Mrs. Lowell Fletcher Hobart, president general of the D. A. R. and her national board of management entertained at a reception in Constitution Hall last night.

The delegates and members put aside legislative cares and put on their best bibs and tuckers, so to speak, with the result that the brilliant scene presented at the height of the reception in the beautiful new building resembled an animated American fashion show.

The guests were a cross section of American womanhood. The fact that the average age of the D. A. R. delegate is being lowered year by year due to the passing of so many of the earlier members of the society, was evidenced in the presence of many young women as officers and delegates of the various State delegations. Veteran members of the organization were not lacking, however, and some of the patriotic pil-

Continued on Page 4, Column 2.

Chronological Resume Of Baker Murder Case

A chronological resume of the events in the Baker murder case follows:

FRIDAY.

4:30 p. m. Miss Baker left the Navy Department offices with Miss Inez Eyre, a friend.

5 p. m. Miss Baker and Miss Eyre attended Lenten services at the Epiphany Church, G street near Fourteenth northwest.

5:40 p. m. Miss Baker left Miss Eyre near Fourteenth and G streets.

6 p. m. Miss Baker failed to keep an appointment with Mildred Sperry and Olga Skinner in front of Kann's department store.

6:05 or 6:15 p. m. Witnesses saw Miss Baker being beaten by "a man with a gray cap" in her automobile parked in the Ellipse.

6:06 p. m. or 6:16 p. m. Miss Baker's automobile disappeared in a northerly direction on Seventeenth street.

8:10 p. m. Miss Baker's car was seen unoccupied in Cemetery road near Military road.

8:45 p. m. Car was seen unoccupied at the same spot.

SATURDAY.

6:30 a. m. Miss Baker's abandoned car found by authorities near intersection of Cemetery and Military roads.

12:05 p. m. Body of Miss Baker was found near culvert at Sheridan gate of Arlington National Cemetery.

MARY BAKER RITES VIEWED BY THRONG

Slain Girl Is Laid to Rest in Community Cemetery at Oak Grove.

FATHER TALKS TO PRESS

Mary Baker was laid to rest in the community cemetery at Oak Grove, Va., yesterday, shortly after noon.

Hundreds of friends of the Baker family and Miss Baker attended the funeral services, which were held in St. Peter's Episcopal Church at Oak Grove. The services were conducted by the Rev. Dr. James Morris, assistant rector of the Epiphany Episcopal Church in Washington.

Before 11 o'clock, when the funeral was scheduled to begin, numerous cars had gathered at the family residence about 1½ miles from the church. Countless floral offerings arrived from Washington, and more than 50 cars which were in the funeral procession bore District tags.

William Baker, 19-year-old brother of the slain girl, assisted his bereaved mother and father to the church, and from there to the grave. He was heartbroken over the fate of his sister, who had always been so concerned over his welfare, and expressed hope frequently that her assassin might be apprehended.

Photographers from Washington newspapers were handicapped in securing pictures of the funeral by a man who gave his name as Stanley Walker, and who said he was a deputy sheriff of Westmoreland County. He threatened to shoot any newspaperman who tried to take pictures, although he quieted down after talking to the family, and being assured by them that they had no objections to having pictures taken as the party was leaving the residence.

The pallbearers, who were friends and neighbors of the slain girl, were James Laterne, Aubrey Wharton, Thomas R. Jackson, T. F. Mason, Frank Stiff, and F. F. Chandler.

When the cortege reached the church, members of Miss Baker's

Continued on Page 2, Column 4.

Royal Wedding Seen In Prank by Alfonso

Duke Drenched by King After Rulers Arrive for Easter Rites.

Seville, Spain, April 15(A.P.).—King Alfonso and Queen Victoria arrived this morning to spend Holy Week in historic Seville. They were greeted by the "Vivas!" of thousands who had awaited them since the early hours.

The king and queen were accompanied by their daughters, the Infantas Beatriz and Christina, and their guests, the Duke of Spoleto and Duchess of Aosta.

The royal party went from the station to Alcazar, the historic Moorish palace which will be their home here. Later they appeared on the balcony and were cheered by enthusiastic crowds. The city was bedecked with flags and bands playing gayly.

Seville's Holy Week pageantry is considered among the most colorful in the Catholic world. Religious processions are numerous, and in one of these the king himself, garbed in the medieval robes of a religious order, will march.

A practical joke played today by King Alfonso upon the Duke of Spoleto may mean a royal engagement is in prospect between the royal families of Spain and Italy, according to well-informed persons.

In the presence of the Infanta Beatriz, his eldest daughter, and other members of the royal family, the king this afternoon lured the duke to a trick bench in the palace gardens of Alcazar.

The duke, son of the Duke of Aosta and closely related to King Victor Emmanuel, sat on the bench, which immediately released a spring controlling a concealed fountain and was drenched with water.

KING ALFONSO.

King Alfonso, the infanta and the duke's mother, the Duchess of Aosta, all joined in the merriment. The duke, brushing the water from his face and trying to wring out his water-logged clothes, laughed as heartily as the others.

The incident was considered a significant indication of the intimacy between the royal family and the duke and his mother. Some court personages think it lends credence to rumors of a romance between the Infanta Beatriz and the duke. The princely young couple have been much together recently.

American Villages on Road To Oblivion, Census Shows

Figures Reveal 161 Small Towns Suffered Heavy Population Drops.

Chicago, April 15 (A.P.).—Indications that the American village and hamlet may be following the road to oblivion already traveled by the "little red schoolhouse" and the countryside church are contained in reports available today from the 1930 census.

Figures from eight States surrounding the 1930 center of population on the Illinois and Indiana line show that 92, or nearly 60 per cent of the 161 small towns counted, suffered a reduction in population of from five to 100 per cent, while those showing increases in most cases have added few residents, frequently less than the normal birth increase.

While the total population is conceded to have increased materially since the 1920 census, the indications are that the accretions are in the larger towns and cities. In six of the eight States, villages showing de-

Continued on Page 2, Column 5.

MEMBERS OF THE D. A. R.

During your convention period, from April 14 to April 20, inclusive, The Washington Post will provide intensive news coverage of the affairs of your order. We believe these editions will be of great value to you and to members who are not in attendance at your meetings, and consequently have made special arrangements to supply copies of the two Sunday and six daily editions, mailed to any address in the U. S. or Canada, at the nominal cost of 31c for the entire series . . . A representative of The Post is stationed in the Lounge at Constitution Hall for your convenience, or you may order at the office of—

THE WASHINGTON POST

14th St. and Pennsylvania Avenue

Hopeless Cripple Gets Four Years on Dry Law

Denver, Colo., April 15 (N.Y.W.N.S.). Wilson Lewis, a cripple, who is paralyzed from his waist down, and who was carried into the courtroom by his friends, today was sentenced to serve four years in the Federal Penitentiary at Leavenworth, Kans., after he was convicted in Federal district court of sale and possession of wisky

Lewis has been hopelessly crippled since he was shot in the back by a Federal prohibition agent ten years ago.

Riots in Calcutta Protest Arrests of Gandhi's Aids

Europeans Hurt, Hospital Stoned in Clashes Over Conviction of Leaders.

Calcutta, India (Wednesday), April 16 (A.P.).—Rioting in protest against the arrest and conviction of Pandit Jawaharlal Nehru and Mayor J. M. Sengupta of Calcutta, leaders in the civil disobedience movement of Mahatama Gandhi, broke out again shortly before midnight today, after many persons had been injured in earlier clashes.

Nine Europeans, two in a serious condition, were taken to the hospital after being attacked by natives in the Dhowanipore section. Street cars were stoned, several being wrecked.

A mob also stoned a hospital, wounding an official. Police finally routed them and arrested a score of persons.

Calcutta, April 15 (A.P.).—Rioting and arrests marked today's progress in the civil disobedience campaign although the leader, Mahatma Gandi, tonight was still free.

Observance of a hartal (day of mourning) in protest against the

Found Plenty of Pansy Lovers

Mrs. J. D. Cabler, of 310 Rhode Island avenue northeast, had a number of pansy plants, so many plants, that she decided to dispose of them with an ad in The Post's New Classified Advertising Section. At the end of seven days, Mrs. Cabler had sold all of her plants and is so encouraged with the results she secured that she is now busily engaged in replenishing the stock to satisfy a number of disappointed customers who kept on coming for the pansies. The adage that "there is a buyer for everything that is for sale" is quickly proved with a Classified Ad in the morning Post. Experienced adwriters can be reached by phoning

National 4205

NEWS of SUBURBAN Washington and the Surrounding States

Appears on Pages 2 and 24 Today

among the slain girl's suitors. He is described as about 35 years of age, 190 pounds in weight, and about 5 feet 11 inches tall. He frequently wore a gray cap.

Unsigned Letters Scanned.

Several anonymous letters have been received by Inspector William S. Shelby, Lieut. Edward Kelly and Commonwealth's Attorney William G. Gloth. All have been run down. Many persons have volunteered information to the police which has proved of no value.

Inspector Shelby, Lieut. Kelly and Commonwealth's Attorney Gloth, accompanied by members of the homicide squad, shortly after 9 o'clock last night made an automobile tour along Cemetery road and contiguous territory to inspect points figuring in the murder mystery.

At the culvert, in which the body had been stuffed, Inspector Shelby and Lieut. Kelly stooped inside to make another thorough examination. They carefully inspected the roadway above the culvert and also the 2½-foot board fence at the side of the highway, making the deduction that the body of the slain woman must necessarily have been placed at the culvert. It was regarded as extremely unlikely that a machine could have drawn beside the fence and the body pushed over its top to fall below in the position in which it was found.

Proceed to Courthouse.

The party also proceeded to the road leading to the Department of Agriculture's experimental farm, along which the keys and the doctor's bill were found. The group then journeyed to the Arlington Courthouse, where Inspector Shelby, Lieut. Kelly, Commonwealth's Attorney Gloth and Sheriff Howard Fields engaged in a lengthy conference.

All the narratives told by Rosslyn residents and those in environs of Arlington Cemetery have been held not applicable to the killing by the police. Placement of the murder's commission between 6:05 and 8:30 on Friday night has definitely discarded all stories of screams and the reports of pistols being heard between 10 and 11 o'clock.

Inspector Shelby bases his deduction that the crime was committed at the earlier hour on the information supplied that the girl's automobile was seen at 8:10 and 9:45 on Friday at the exact spot where it was found Saturday morning.

Precise Spot Undetermined.

With the abandonment of the theories that the girl was shot while riding between Key Bridge and the spot where she was found came an admission by police that the exact spot of the murder has not been fully established.

After throwing the body over the embankment of Cemetery road into the culvert, it is thought that the murderer proceeded along Cemetery road to Military road, passing the experimental farm of the Department of Agriculture. Then he abandoned the machine 200 feet from the point where Military road intersects with Cemetery road.

Discovery of the keys of her car and a doctor's bill at a point between the culvert and the place where the car was abandoned is puzzling police. Several different suppositions have been advanced to explain the circumstance.

Man May Have Walked to City.

One belief is that after abandoning the car the murderer escaped through the experimental farm and cast away the articles found. Another is that the couple parked there prior to the murder. After the killing the man, who must have been well acquainted with the territory, drove to the culvert and after disposing of the body retraced his tracks and abandoned the car.

On this hypothesis the police think that the man walked from that point to Washington. In the hope that this may be true, police yesterday ordered that Rice Pond, on the Experimental Farm, be drained. When all the water has been withdrawn, police hope, the .32-caliber gun with which she was killed may be found.

There was a great divergence of opinion regarding the type of gun used until the Bureau of Standards, in a report following examination of the bullets, declared that the bullets were fired from a .32-caliber revolver.

Messages Kept Secret.

Inspector Shelby refused to divulge the nature of the messages in the letters found in Miss Baker's Navy Department desk. Neither would he give the identity of the man whose picture was numbered among the batch taken from the desk with the letters.

All are vitally important to the solution of the crime. Police have checked through the pictures. Many proved to be members of her own family. One picture is occupying particular attention. That is the standing posture of a man about 30 years old, who is heavy set, and who may prove to be "the man with the gray cap." About 30 letters are among the zealously guarded collection.

The Washington doctor who issued the bill to Miss Baker for medical services was questioned yesterday. What he revealed is shrouded in secrecy. Inspector Shelby would not say exactly what treatment had been given to Miss Baker by the doctor. He also refused to give the amount of the bill.

Had Number of Married Friends.

Inquiries during the last few days have led to the discovery that the girl had a number of married men among her acquaintances, according to Mr. Gloth. Raymond Kennedy, a Baltimore criminologist, according to Sheriff Howard Field, found gray-streaked hairs on the upholstery in Miss Baker's car. Police have manifested little interest in this reported discovery.

Inspector Shelby, after asserting that he attached no significance to the shots reported in the vicinity of the cemetery, said that all hope for the location of the murderer centers is about the effects taken from the Navy Department desk.

Another slim thread to which the police are clinging to fasten the identity of the slayer is that the gun was recently purchased in a Washington store. Police in every precinct have been ordered to canvass business houses where firearms are sold.

Girl Had No Gun, Belief.

If the murder had been premeditated it is thought that the gun might have been recently purchased. So far as police can learn Miss Baker did not carry a gun in her car.

More than a score of men and women with whom the girl was familiar have been questioned in the last 36 hours. What the quizzing developed is being withheld. Two men were considered important among the group. One lives and works in this city, while the other is employed here and lives in the suburbs.

One of those questioned yesterday was J. W. Timmons, who reported that screams of a woman had been heard near a teahouse in Arlington Heights. Blood-stained undergarments were found near the teahouse but the smears of blood had been bleached by the sun. Reluctant to dismiss any piece of material evidence, the garment was taken for analysis.

Soldiers Beat Underbrush.

Soldiers stationed at Fort Myer yesterday continued their search through the woods for clews. All the underbrush is being beaten down in an effort to find the gun.

While the entire homicide squad of the District scoured the city yesterday in questioning different persons, the Arlington County police massed their attention on the location of the missing hat, coat and beaded bag which was the property of the girl.

Hank Smith, one of the Negroes arrested Sunday at his home in Queen City, commonly known as "Hell's Bottom," under continual questioning yesterday, said that he took the coat, bag and hat. Police reported that they went to the home with him and after a search failed to locate the articles. Then he denied that he took them. Police said that they have already recovered a scarf and a small pocketbook through continued questioning of the colored men.

Smith and James Vollin, also colored, of Queen City, were arrested Sunday. They are said to have confessed that they found the scarf and small purse at the abandoned machine.

ELECTION FUND QUIZ BOARD FORMS TODAY

Senators to Conduct Illinois Primary Inquiry First, Is Expectation.

MRS. M'CORMICK READY

(Associated Press.)

The Senate campaign funds investigating committee will organize today and will go to work next week, with the recent Illinois senatorial primary probably the first point of inquiry.

Busy clearing up other senatorial duties preparatory to undertaking the investigation, Chairman Nye, of the committee, said yesterday he had received no new information. He already has complaints before him, however, from Illinois and Pennsylvania.

Anticipating the Senate investigation in Illinois, Representative Ruth Hanna McCormick, who defeated Senator Deneen for the Republican senatorial nomination in a bitter contest last week, stated yesterday before a meeting of the National Women's Press Club that she welcomed the inquiry. She told the women reporters that she had kept an account of her work and that she had relied considerably on volunteer workers.

Senator Nye has said that the complaints relating to Illinois involve both Mrs. McCormick and her defeated opponent, Senator Deneen. He has given notice that he means to go "to the very bottom" of the senatorial campaign chests.

Other members of the committee who will go to work with Senator Nye at the organization session today are Senators Goldsborough, of Maryland, and Patterson, of Missouri, Republicans, and Dill, of Washington, and Wagner, of New York, Democrats.

Spanish Dancer to Marry Son of Flour Milling King

Dolores Salazar, Figure in $17,000 Balm Suit, Again Engaged.

Los Angeles, April 15 (A.P.).—Dolores Salazar, Spanish dancer, who recently won $17,000 damages from Ferdinand Pinny Earle, Paris artist, announced through friends today that she is engaged to marry John Holmes, 24-year-old son of the late Patton R. Holmes, Minneapolis Minn., flour milling magnate. The wedding has been set for June.

Holmes, who was identified as a student at the University of Minnesota, met the dancer at a Santa Monica, Calif., beach two years ago.

Miss Salazar has a suit for $150,000 damages, alleging breach of promise to marry and betrayal, still pending against Earle. Her first suit, won recently in a superior court hearing, charged Earle with breach of a prenuptial agreement, in which she asserted he promised to settle $15,000 upon her. She testified she accompanied Earle on a tour of Mexcio and across the Atlantic to Paris, where she declared he deserted her and married his fifth wife, Denise Loncin.

DOLORES SALAZAR.

BOMB JURY IGNORES HERMAN BRADY CALL

Prince Georges Inquisitorial Body Fails to Hear Kin of Suspected Man.

INQUIRY IS COMPLETED

After waiting three days to testify before the Prince Georges County grand jury, which is investigating the New Year's Day bombing at Seat Pleasant which killed his wife, Herman Brady yesterday was excused from testifying by the grand jury. The grand jury has completed its investigation, it is understood, but is not expected to return any indictments today.

Among those who testified yesterday were Mrs. Ella Brady, mother of Herman and of Lawrence Leroy Brady, Washington automobile mechanic, who is being held in the Upper Marlboro Jail charged with murder in connection with the bombing; Emmett Brady, another brother; Lieut. Joseph Itzel and Sergt. Charles Schalter, Baltimore detectives who investigated the bombing which took a toll of three lives.

Herman Brady, by his refusal to testify unless granted immunity from future prosecution at the preliminary hearing of his brother, caused delay in the early proceedings of the case. He is at liberty on bond as a State witness.

The jury is expected to complete investigation of several other cases today and there is a bare possibility that it might complete its work and adjourn. It is considered more probable, however, that the report will not be made until tomorrow or the next day.

Herman Brady has been in attendance at the grand jury for several days and there has been considerable conjecture as to whether he would refuse to testify before that body. He was not called, however. The reason for the failure to call him was not given.

A jury in circuit court yesterday heard testimony in a suit for damages by the Franklin Davis Co. of Michelville, against the Pennsylvania Railroad, alleging that employes of the railroad were responsible for a fire which destroyed 2.3 acres of nursery trees. State Senator Lansdale G. Sasscer represents the nursery company, and M. Hampton Magruder, the railroad.

The jury heard testimony yesterday and decided that a personal viewing of the scene was necessary so the entire panel was escorted to the nursery. The jury is expected to fix damages today. The railroad company admits liability and the difference has to do with the amount of damage.

A circuit court jury which had heard evidence in the suit by the Home Insurance Co. and William A. Woodburn, a sea food dealer against the Lyons-Gibson Co., lumber merchants, for damages of $1,300 resulting from an automobile accident which involved trucks belonging to Mr. Woodburn and the lumber company, returned a verdict for the defendant. State's Attorney J. Frank Parran and Attorney John B. Gray, jr., were defense counsel.

A special meeting of the mayor and town council of Hyattsville will be held tonight to consider reports submitted by the various justices of the peace and the chief of police in an effort to increase police efficiency.

HICKEY-FFREEMAN CLOTHING

THE HADLEIGH

Presented in English Pearl, Pecan, Hunter Green and Birch, a new colour, favoured in London.

$10

Goldheim's

Apparel for gentlemen—Established 1875

1409 H Street

New Divorce Plea Is Filed by Woman

Mrs. Enrique Von Buelow Renews Action Against Her Husband.

Chicago, April 15 (A.P.).—Charging that her young husband, Enrique Von Buelow, told her that he had married her for her wealth, Mrs. Lottie Brenner von Buelow filed a new bill for divorce today.

Last week Mrs. Von Buelow dismissed her first divorce suit, saying that she had become reconciled to her husband since the recent sensational robbery of their Sheridan road home. In her latest suit Mrs. Von Buelow alleges that her husband has incurred liabilities which she has been forced to pay.

The Von Buelow home was robbed on March 31 by three men who posed as census takers and escaped with jewelry valued at $50,000. Six members of the household and guests were bound, gagged and blindfolded with adhesive tape and ropes by the robbers. Mrs. Von Buelow's estranged husband arrived at the home while the robbery was in progress and was one of those bound and gagged.

Six Face Murder Count in Drowning

Attempt to Escape From Alleged Kidnapers Is Blamed for Death.

Miami, Fla., April 15 (A.P.).—Six men were charged with first degree murder in warrants sworn by George Bing, State criminal investigator, today after investigation of the drowning Monday of Joe Durrance, 24 years old. The drowning, Bing said, resulted from Durrance's attempt to escape from a group of moonshiners and bootleggers, who had kidnaped him following his participation in a hijacking expedition.

The six men held were J. K. "Red" Slayton, Frank Hyde, Charles Keen, alias G. S. Slayton; R. S. Burts, George T. Hennessy and Brentley Busbee.

Busbee told officials that he, Durrance and the latter's father, Will Durrance, were kidnaped Sunday night, taken to the Everglades and beaten. According to Busbee's story, when young Durrance attempted to escape his assailants by swimming the Miami Canal, he was so weakened from the attack that he drowned.

SPECIAL NOTICES.

I WILL NOT BE RESONSIBLE FOR debts contracted by any one other than myself. ALBERT McMULLIN, Jr., 1740 Euclid st. nw.

RECOGNIZED COMPOSER, just arrived from Hollywood, Calif., will set music to commendable lyrics and arrange for piano, voice and orchestra. Can arrange to publish and exploit. For appointment, write Box 268, Washington Post.

MONEY ADVANCED ON PAWN TICKETS, diamonds, jewelry, antiques, silver, gold and watches. LIVINGSTON & CO., 1319 F st. nw. National 5649.

30-DAY Shorthand, alone; 3-4 months' stenographic course, usual time. Embodies thoroughness, speed, efficiency. Slater methods. Positions for graduates. Enroll TODAY. BOYD'S, 1333 F

MARY BAKER RITES VIEWED BY THRONG

Continued from Page 1.

chapter of the American Legion, under the leadership of Miss Jane M. Breen, commander, and Miss Mary T. Tatapaugh, adjutant, met the party and formed a line at the entrance. Carrying the Legion standard and the American flag, they preceded the casket, which was flag draped, into the church. At the door they were met by the Rev. Morris, who led them into the dimly lit auditorium, which was banked with flowers.

Dr. Baker Grants Interview.

After the brief service, the funeral party again assembled in order, and followed the body to the grave. There the Episcopal service and the committal psalm were read, and as the strains of "Lead, Kindly Light" were heard over the cemetery, the casket was lowered.

Though grief-stricken, the father of Miss Baker talked with newspapermen in the front yard of the family home, and assured them that he was anxious to have the murderer brought to justice.

Members of the family also assured them that they would give them and the police any possible aid.

Newspapers Are Thanked.

Dr. Baker asked newspapermen to convey for him the thanks of the entire family to those who had helped in their hour of distress, especially the girls of the Bible class in Washington, of which Miss Baker was a member, and who attended in a body.

Members of the family who survive Miss Baker, in addition to her father and mother, are three brothers, Charles, Thomas and William Baker, and two sisters, Virginia and Martha Baker. There are also several cousins and other relatives, who were at the services.

VILLAGES VANISHING, NEW CENSUS SHOWS

Continued from Page 1.

creases run from 62 to 80 per cent of the total tallied, but in Michigan and Ohio only 30 per cent show declines.

Illinois, with the largest number of towns reported, shows a decrease in 62 per cent, including one hamlet that was entirely abandoned and recently auctioned as a deserted village. Iowa and Nebraska have a slightly higher percentage of decreases, while Indiana and Minnesota have 75 per cent and Missouri 80 per cent.

Motor transportation over good roads, moving pictures in the larger towns and the broadened view conveyed to farmer and villagers by radio and daily newspapers are said to account for the indicated shift in population.

More modern farmhouses and delivery of goods by rural free delivery have caused tillers of the soil to stay on the place rather than go to the nearby village, and thus have caused the closing of many general stores in the small towns. The old gristmill and the sawmill which formed the nucleus of the hamlets and villages have largely gone the way of the district school and the country church.

Gone, too, is the village doctor, for better men can now reach the farm folks from the larger towns. No longer is there need for the village inn, for travel by automobile gets the passenger from city to city in a day, and when he falls short of his destination, he can use a tourist camp along the cement highway.

Rural delivery of mail long ago did away with the village postoffices and cut off one general store in each small town, for the ousted postmaster could not survive alone on his meager sales of faded calicoes and other rustic articles of bygone days. Now the farmers wear silks and satins like the city folk.

Even the village smithy has begun to disappear with the influx of tractors and automobiles.

One student of population said that all small towns would have dropped in population except for the support given some through the concentration at the chief village in each township, of the district schools and rural churches. Many small towns now have no activities except the township combination grade and high school and the one or two churches, which have, through motor transportation, attracted members of the now obsolete rural churches.

Healthy Business Is Seen in Capital

Most Industrial Plants Ran on Satisfactory Basis, Says Bulletin.

A healthy business tone was indicated in Washington during the last month, according to the Department of Labor in its industrial employment information bulletin, which declared that "except for a slight seasonal curtailment of forces in the confectionery establishments, the majority of the local industrial plants operated on a satisfactory basis."

"While an increased demand was registered near the close of the month for skilled, unskilled, professional, clerical, domestic and miscellaneous outside workers, the supply was more than sufficient for requirements," the statement read.

"Several of the hotels and department stores temporarily released some of their employes, expecting to recall them about the middle of April in preparation for the Easter trade. Building permits recently issued call for the expenditure of over $3,183,000. Federal, civic and private building was maintained in good volume, with sufficient workers of all classes to meet the demand. The public utility establishments operated with their usual forces. The District Highway Department awarded contracts for street construction and alley repairs to the amount of $500,000."

City Board to Discuss Portable School Roofs

Discussion of budget items for District schools for 1932 and a recommendation for strengthening of portable schools against storms are expected to be among important matters to be considered at a meeting of the Board of Education at 3:30 o'clock this afternoon at the Franklin Administration Building.

The finance committee of the board is expected to submit a report on budget items with recommendations for necessary expenditures in 1932. The portable school recommendation is expected to be included in a report from a committee that has just completed a canvass of portable schools following the raising of the roof by wind of a portable building at the Jefferson Junior High School two weeks ago.

Filipino's White Wife Wins Allimony.

Justice William Hitz, in District Supreme Court, yesterday ordered Hermenelgildo Morales, a Filipino, to pay his Caucasian wife $75 a month allimony. The man is said to be an employe of the Government Printing Office. Some time ago the man was arraigned in Police Court on a threats charge, and immediately afterward filed suit for limited divorce.

W. G. Kellogg Severs Farm Board Connection

Chicago, April 15 (N.Y.W.N.S.).—William G. Kellogg, former general manager of the Farmers National Grain Corporation and later president of the Grain Stabilizing Corporation, today severed his connection with the Farm Board by resignation that was submitted a few days ago

Mr. Kellogg is from Minneapolis and was in the grain trading business before he was appointed to the important post with the Farm Board. There has been much friction in his office and much criticism of his efforts to keep the price of wheat up. The big cooperatives, which now control the Farm Board, are disappointed over the failure of the campaign to bull wheat with unlimited Government resources. Tonight the price of May and July wheat is but 6 cents a bushel over the low quotations on the crop.

Four Men Are Arrested As Rum Raid Is Made

Four men, one Negro, were arrested late yesterday afternoon at the Mount Pleasant Bottle Supply Co., on Eighteenth street near Belmont road northwest, by Eighth Precinct Detectives W. R. Laflin and William McEwen and Policeman H. M. Smith, on charges of possession of 4 gallons of alcohol, 19 pints of liquor and one-half gallon of mash.

They were Harold W. Gordon, 27 years old, and William Mayo, colored, sale of one-half pint of liquor; Jack Ross, 38 years old; Frank J. Cissel, 47 years old, and William Mayyo, colored, 39 years old. All said they resided there. Police said the firm occupied the building only a few days.

Neuland Estate Value Estimated at $280,000

An estate valued at $280,000 was left by William Neuland, president of the National Permanent Building Association, according to the petition for the probate of his will filed yesterday in District Supreme Court. The estate is made up of real estate valued at $250,000 and personal property estimated to be worth $30,000.

Mr. Neuland died March 24, leaving his widow and seven children. The widow is named as executrix. Attorneys James A. McDonnell and Fred J. Neuland appear for the estate.

WaterGymnasium Given To Paralyzed Children

A water gymnasium, for the benefit of paralyzed children, has been established in the swimming pool of the Y. W. C. A. at 614 E street northwest, under the supervision of Mrs. Gertrude Walker, an experienced physiotherapist who will conduct exercises under medical supervision.

Assisted by the buoyancy of the water, children who are practically helpless are aided in their arm and leg exercises by having their heads held up out of the water on air-filled pads. The instructor enters the water with each child to help the patient maintain his balance and confidence.

Moyers Park Man Hurt In Tumble From Ladder

Losing his balance on a ladder while he was painting the roof of a house at Moyers Park near Brentwood, Md., early yesterday afternoon, Richard H. Campbell, 48 years old, of Riverdale, received numerous injuries in a 20-foot fall.

He was rushed by the Prince Georges County Rescue Squad to Casualty Hospital, where he was reported in an undetermined condition, suffering from concussion of the brain and severe lacerations of the scalp among other hurts.

York Slaying Trio Awaits Grand Jury

Three, Charged With Murder, Are Held as Coroner's Inquest Ends.

Charged technically with the murder of Lamar Watson York, 36-year-old Federal prohibition agent, of C street northeast near Thirteenth street, three colored men were held to the next grand jury following a coroner's inquest at the District Morgue yesterday.

Findings by a coroner's jury, under Coroner J. Ramsay Nevitt, led to the holding of the men, John Borum, 19; John Logan, 24, and Milton Guy, 28. Testimony at the hearing revealed that York met his death from a bullet fired by one of the three shortly after he had refused a bribe to release their car, which they have admitted they were using for rum-running.

Guy, the last of the three to be charged, is alleged to have fired the fatal bullet by Borum, while, according to the testimony, both Logan and Guy say that Borum held the gun which was later found in his possession.

Painter Seriously Injured in Fall.

A possible skull fracture was suffered yesterday by Richard H. Campbell, 48 years old, painter, of Riverdale, Md., when he fell from a step-ladder while painting a house at Brentwood, Md. He was removed to Casualty Hospital, where his condition was regarded as serious.

Meyer's Shop

1331 F Street

Distinction of appearance is gained through selection of FINER STYLES . . . BETTER FABRICS . . . and IMPROVED TAILORING. Meyer's Shop combines these three essentials at unusually moderate prices.

Haddington

(Two Trousers)

SUITS

$29.50

Others $35-$40

EACH suit with two trousers. The styles are the season's newest . . . snappy new models for men and young men.

Featuring every new shade.

Haddington

TOPCOATS

$23.50

Others $35

SPRING has never sponsored handsomer topcoats than these Haddington's. New tweeds, tans and all Spring shades.

Silk lined, of course.

Easter Showing of

"REYEM" SHOES

$6

NO "surer" step could be made than in a Pair of these new "REYEMS." We have your size in your particular style.

Black and Tan Calfskin. Sports Styles as Well.

Among the better things of life

fatima belongs

Nothing is too good that makes life more complete.—And when it comes for so little more, anything less is poor economy.

WHAT A WHALE OF A DIFFERENCE JUST A FEW CENTS MAKE

AND IT COSTS ONLY $3.50

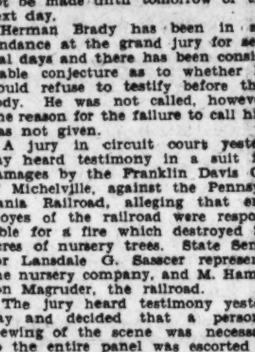

SEEMS almost impossible when you step across the threshold into one of these rooms that it costs only $3.50 a day for you to live there. Decorated in a modern technique with old-fashioned charm... furnished comfortably and smartly ...with beds that give the hours of sleep deep luxury ... with bathrooms that are the last word in modernity.

These rooms reflect the hospitable spirit of The New Yorker ... delightfully old-fashioned in manner ... the hospitality that has won the hearts of so many guests .. that has made them completely 'at home' in the greatest city in the world

Radio in every room ... also tub and shower, Servidor, circulating ice-water ... direct tunnel to Pennsylvania Station, B. & O. Motor Coach connection .., located in the heart of the midtown business district. $3.50 a day and upward. 85% of the rooms are $5 and less.

NEW YORKER BONBONETTES

NEW... delicious candy, Made from unique French recipes. Send $2 for a souvenir pound box ... add 15c. per lb. for postage and packing.

THE NEW YORKER HOTEL

Lauck Hitz, *Managing Director*

34th St. & 8th Ave., New York City

SPORTSWEAR BY HICKSON

The Peak of the Mode

If you have a Hickson sports suit, you are at the Peak of the Mode —for Hickson leads the field in Sportswear of jaunty charm.

Tweed is used by Hickson with a grace that is a surprise, to even the sturdy material itself.

Hickson INC

FIFTH AVE. at 52nd ST., NEW YORK

GOWNS WRAPS SUITS
FURS FOOTWEAR LINGERIE

Travelers Ahoy!

Camalier and Buckley Set Sail

TODAY

LIKE a fleet ocean greyhound launching upon her maiden voyage—the new luggage and leather goods store of Camalier and Buckley is now shipshape and ready to serve the footloose traveler.

The Public is Cordially Invited to Inspect the new store—and view its opening selections of smart leatherware and travel requisites.

OPEN THIS EVENING UNTIL 9:30

Charles A. Camalier Robert E. Buckley

Camalier & Buckley

Fine Leatherware

1141 CONNECTICUT AVENUE

Just Above the Mayflower.

INDICTMENTS BARE LIQUOR CONSPIRACY

59 Involved in Working of Rum Syndicate; Police Chief Is Arrested.

ACTION FOLLOWS RAIDS

Trenton, April 15 (A.P.).—Details of the working of a huge liquor syndicate gathered during raids at Atlantic Highlands and along the Jersey coast last October were revealed today when Federal Attorney Philip Forman made public two indictments involving 59 persons.

Bank accounts in Trenton, Newark and New York under assumed names; participation of police officials in rum deals; wholesale transportation of intoxicating liquors through Mercer County, and shrewd activities of rumrunners who were guided by radio stations were all brought out in the bulky document handed up by the grand jury.

In one instance, Anthony Cassino, identified in the indictment as a "driver" was alleged to have opened an account in the Bank of America, New York, under the name of Charles Ross, and between January 29 and June 28, 1929, deposited more than a half-million dollars.

The complete list of indictments included 32 persons who had not been mentioned in previous indictments. They were identified as boatmen, police officers, owners of boats, financiers, agents and salesmen.

Newark, N. J., April 15 (A.P.).—A police chief and six others were under arrest today while Federal agents sought 43 more indicted as members of a liquor smuggling syndicate exposed in a series of raids last autumn.

Those arrested are Charles McGuire, chief of police of Keansburg, N. J.; Charles Weiner, motorcycle patrolman, Elizabeth, N. J.; John Maillet, described as a rumboat pilot, of Perth Amboy, N. J.; Charles Lee, also listed as a pilot, of Astoria, Queens, N. Y.; Samuel Kessler, alias Cohen, alias Bull, of Hillside, N. J.; Alexander Steele, of Keansburg, N. J., and Manuel Levine, alleged to be one of the syndicate leaders.

The seven are charged with conspiracy to violate the prohibition act. McGuire and Weiner were held in default of $10,000 bail, and Maillet was released in bail of the same amount.

The arrests were made after a Federal grand jury at Trenton, N. J., handed up 50 indictments based on evidence gathered last October when 130 Federal agents made a series of simultaneous raids along the coast from Highlands, N. J., to Sag Harbor, Long Island.

William J. Calhoun, prohibition administrator for New Jersey, said that warrants for the 43 were in the hands of 17 deputy United States marshals, and he expected the entire list to be arrested within ten days.

Those sought include eighteen persons described as rumrunners together with various petty officials and police officers.

John Murrell Estate More Than $300,000

John F. Murrell left an estate valued in excess of more than $300,000, according to the petition for probate of his will filed yesterday in District Supreme Court. Mrs. Sarah E. Mitchell, of Salisbury, Md., a sister, filed the petition.

The estate is composed of real estate valued at $135,215, cash amounting to about $50,000 and personal property estimated to be worth $132,500. Attorneys Simon, Koenigsberger, Young & Brez appear for the estate.

DIED.

EDMUNDS—On Tuesday, April 15, 1930, at George Washington Hospital, Mrs. KATIE EDMUNDS, beloved sister of Mrs. Mary M. Drayton. Remains resting at the chapel of John R. Wright Co., 1337 Tenth street northwest, until Wednesday noon, when they will be sent to Savannah, Ga.

GEORGE—On Tuesday, April 15, 1930, at the residence of her daughter, Mrs. H. M. McKinzie, Rome, Ga., KATE V., beloved wife of S. Landrum George. Interment at Rome, Ga., on Wednesday, April 16, at 3 p. m.

JAMES—Suddenly, on Sunday, April 13, 1930, at 12:30 p. m., at his residence, 148 U street northwest, LUTHER W. JAMES, formerly of Bluefield, W. Va. He leaves a devoted wife, Matilda K. James; two aunts, Miss Julia Davidson, of Washington, D. C.; Mrs. Lew Davidson, of Williamson, W. Va.; one brother, Archie James, of Washington, D. C.; five sisters, Mrs. Blanche Rossier, Miss Bertha James, of Washington, D. C.; Mrs. Belle Charlton, Mrs. Alice Minis, Mrs. Nellie Hendricks, of Bluefield, W. Va.; several nieces and nephews and many other relatives and friends. Funeral services at his late residence on Tuesday, April 15, at 7 p. m. Interment at Bluefield, W. Va., Wednesday afternoon.

FUNERAL DIRECTORS.

V. L. SPEARE CO.
Neither the successor of nor connected with the original W. R. Speare establishment.
1009 H St. N.W. Phone Frank. 6626. Formerly 940 F st. nw.

Clyde J. Nichols, Inc.
4209 9th st. nw. Col. 6324.

ESTABLISHED 1876.
JOHN R. WRIGHT CO.
1337 10th st. nw. Phone North 0047.

J. WILLIAM LEE'S SONS
FUNERAL DIRECTORS
CREMATORIUM
332 PA. AVE. NW. NATIONAL 1384 & 1385

CHAS. S. ZURHORST
301 EAST CAPITOL ST. Phone Lincoln 0872.

P. J. SAFFELL
733 5th st. nw. Natl. 0537.

ALMUS R. SPEARE
Succeeding the Original W. R. Speare Co.
1623 Connecticut Ave.
POTOMAC 4600
8 yrs. at 1308 H st., 45 yrs. at 940 F st.

Frank Geier's Sons Co.
1113 SEVENTH ST. NW. Telephone Modern Chapel NATIONAL 2473.

THOS. S. SERGEON
1011 7TH ST. NW. Telephone Nat. 1090.

JAMES T. RYAN
317 PA. AVE. SE. Atlantic 1700.

Why Pay for Everything
Chambers will give the whole funeral, cars and all, and a very good casket for.. $100 Up
STEEL VAULTS. Best that money can buy are only..... $85
All Prices Include the Service of The Greater
CHAMBERS Co.
Offices and Chapels
14th Cor. Chapin N.W.
Phone Columbia 0432

FUNERAL DESIGNS.

GEO. C. SHAFFER 900 14TH ST NW
Expressive Floral Emblems. Natl 0106
Mod. prices. Open eve. & Sun. Natl 2416

GUDE BROS. CO., Florists
1212 F street National 4276
APPROPRIATE FUNERAL DESIGNS

Brickbats & Bouquets

By JAMES HAY, JR.

MANY a man would be dismayed, perturbed and disheartened if he were in "Old Joe" Grundy's shoes today.

Mr. Grundy, a senatorial primary candidate in a State where money has long been the most eloquent of all campaign arguments, is to have his expenditures probed by an investigating committee headed by that same Senator Nye who was author not many months ago of a resolution to disbar him from the Senate because he had helped along Gov. Fisher's $2,000,000 primary fight.

But, faced with that unfortunate set-up, "Old Joe" is emphatically neither dismayed nor perturbed nor disheartened.

He has stage-managed a set-up of his own. Was he not the first individual this year to go indignantly before the senatorial inquisitors and demand in clear, clarion and complaining tones that they thrust their probe deep into the political maneuvers of his enemies in Pennsylvania?

* * *

AND hasn't he cultivated a proper attitude toward money? He is no stranger to money. He has been collecting it in armfuls for the sake of Republican tickets, State and national. He has ladled it out to the boys with lavish and gorgeous generosity.

But all that was for others. If they needed money to expedite their climb up the political ladder, they should have it, and, by the Great Horn Spoon! no man should say that "Old Joe" ever forgot a tariff favor.

But his own campaign is another matter. In this fight the Senate investigators, probe deep, far and high as they may, will be confronted at every turn by a candidate pure as the drifted snow, a spotless statesman who spurns the filthy lucre as a vote-getter and disdains the fat check as a convincer of wavering minds!

THEY may find, perhaps, that now and then yielding to the expostulations and entreaties of friends, this immaculate man has deigned to accept and disburse a few modest hundreds to defray the costs of printing and the expenses of mailing communications to districts infested by pro-Davis persons.

But beyond that, not a dollar. Millions for that abstract thing, the Republican party; not one cent for the candidacy of the senator, the Hon. Joseph Grundy!

And already his bitterest enemies have sensed and conceded that the probers will at first find him innocent of all financial offering. They made the confession when they charged that he would wait until the last week of the primary fight to dump hundreds of thousands of dollars into the hungry maw of the proletariat.

But the friends who know his mind say his enemies have misread it. Until the last balloting is done, "Old Joe" will adorn the horizon as the man who wins on merit or not at all, the statesman who knows when and where money has lost its purchasing power, its political punch.

Prohibition Is Hit In Geneva Report

Recent Woman Visitor to U. S. Tells of Alleged Dangers to Children.

Geneva, Switzerland, April 15 (A.P.).—Mlle. Marie Chaptal, president of the International Council of Nurses, who recently visited the United States in behalf of the League of Nations council to study social and moral dangers to which children are exposed, today told the league's child welfare committee something of her observations in America.

Considerable interest centered in a document she had prepared and circulated on the results of her American investigation, particularly in sensational allegations which were chiefly to the effect that prohibition in the United States has resulted in exposing children to many moral and social dangers in the cities she visited.

This document, however, was withheld. Well-informed persons explained unofficially that this suppression probably was out of regard for American feelings.

Duchess of York Cancels Parties

Official Announcement in London Intimates New Baby Is Expected.

London, April 15 (N.Y.W.N.S.).—An official announcement this afternoon that the Duchess of York has canceled all her engagements for the summer caused much interest today, for it was an intimation that she was expecting a child.

If a boy should be born to her he would be, pending the birth of a child to the still unmarried Prince of Wales, the direct heir to the throne of England.

At present the Princess Elizabeth, daughter of the Duke and Duchess of York, is the heir to the throne in the younger generation. She would be supplanted by a boy. If the Prince of Wales should marry and have children his offspring would take precedence in the order of succession of those of the Duke of York.

(Copyright, 1930.)

DIED.

JOYNER—A special communication of Hope Lodge, No. 20, F. A. A. M., is hereby called for the purpose of attending the funeral of our late brother, GEORGE P. JOYNER, on Thursday, April 17, 1930, at 1 o'clock p. m.
CHARLES J. DILLER, Master.
Attest: PAUL B. ELCAN, Secretary.

LANGLEY—On Sunday, April 13, 1930, at Providence Hospital, ARTHUR LANGLEY, cousin of Mrs. Mamie L. Wood (nee Maddox). Funeral services at Padgett's funeral home, 131 Eleventh street southeast, Wednesday, April 16, at 2 p. m. Interment Congressional Cemetery.

LAVISSON—On Tuesday, April 15, 1930, at 1 p. m., after a brief illness, at the residence of her son, Henry A. Lavisson, ESTHER EVELYN LAVISSON, aged seventy-nine years. Funeral from 615 Upshur street northwest, on Thursday, April 17, at 2 p. m. Interment at Cedar Hill Cemetery.

LITTLEHALES—On Monday, April 14, 1930, at her residence, 2132 Leroy place northwest, ANNA MAE, beloved sister of George W. Littlehales. Funeral services from her late residence, on Wednesday, April 16, at 4 p. m. Interment at Pottsville, Pa., on Thursday, April 17.

MAY—Suddenly, on Sunday, April 13, 1930, at 10:50 p. m., at his residence, 3008 Georgia avenue northwest, EDWIN F., beloved husband of Anna May. Funeral from his late residence on Wednesday, April 16, at 2 p. m. Interment Glenwood Cemetery.

MAY—A special communication of Petworth lodge, No. 47, F. A. A. M., is hereby called for Wednesday, April 16, at 1:15 p. m., at Joppa Lodge Temple, for the purpose of conducting Masonic burial services for our late Brother EDWIN F. MAY, junior steward.
JOHN B. BROADDUS, Master.
HERMON H. HILL, Secretary.

MILLER—On Sunday, April 13, 1930, at Providence Hospital, CHARLES E., beloved husband of the late Minnie E. Miller (nee Deitz), and son of the late Charles and Sarah Miller. Funeral from his late residence, 1206 E street southeast, on Wednesday, April 16, at 3 p. m. Relatives and friends invited. Interment Prospect Hill Cemetery.

RICHARDSON—On Tuesday, April 15, 1930, at Emergency Hospital, WILLIAM H., beloved husband of the late Ida L. Richardson. Notice of funeral later.

SELF—On Monday, April 14, 1930, at 10:15 p. m., at Georgetown University Hospital, ELLEN S. SELF (nee Shipman), beloved wife of Robert Lee Self, aged seventy-five years. Funeral from her late residence, 3418 O street northwest, on Thursday, April 17, at 2 p. m. Relatives and friends invited. Interment at Walker's Chapel, Lewinsville, Va.

TAFLIN—On Tuesday, April 15, 1930, at Garfield Hospital, LAWSON A. TAFLIN, father of Mrs. Charles Pearley Smith, of 3817 Kenawha street, Chevy Chase, D. C. Funeral from the parlors of Almus R. Speare, 1623 Connecticut avenue northwest, on Thursday, April 17, at 4 p. m. Interment at Forestville, Conn.

TEXTON—A special meeting of Areme Chapter, No. 10, O. E. S., is called for Wednesday, April 16, 1930, at 1 o'clock, at Masonic Temple, for the purpose of attending the funeral of our late sister, MARIAN TEXTON. By order of the
WORTHY MATRON.

WILLNER—On Sunday, April 13, 1930, at Clarendon, Va., LOUISA J., beloved wife of Alfred G. Willner. Services at the residence of her daughter, Mrs. Horace M. Fulton, 1500 Thirteenth street northwest, Wednesday, April 16, at 2 p. m. Interment Glenwood Cemetery.

Hoover's Oil Policy Again Held Illegal

Siddons Says Conservation Plan Is Gossip in Giving Mandamus Writs.

On the heels of a decision handed down last week by Justice Jennings Bailey of the District of Columbia Supreme Court, Acting Chief Justice Frederick L. Siddons, of the same court, yesterday backed his associate in declaring President Hoover's oil conservation policy illegal. The acting chief justice issued mandamus writs in three cases requiring the Secretary of the Interior to reinstate applications for permits to prospect for oil, gas and other minerals on the public lands. As in the cases decided by Justice Bailey, the Government has noted an appeal.

The latest decisions were handed down in cases involving the following petitioners: R. L. Puris, of Artesia, N. Mex., and George C. Retherford and Ethel M. McClennon, of California.

Justic Bailey in his opinion held that the Secretary of the Interior was without authority to withhold permits and indicated that the President's oil conservation policy was mere newspaper gossip. The acting Chief Justice referred to Justice Bailey's opinion and declared that he "concurs both in its reasoning and in the conclusions reached by the learned justice."

Judge Clamps on Ban After Seeing Film Play

Chicago, April 15 (A.P.).—Judge W. B. Lindsay allowed "Party Girl" to be shown in Chicago theaters under protection of a temporary injunction against the censor board until he saw the film himself. Today he cancelled his own injunction writ.

"It is unfit entertainment for adolescent Chicago," he commented.

Counsel for the cinema interests protested that the show was advertised "for adults only." Judge Lindsay replied that such advertisement would naturally attract children and he had seen girls of 10 and 12 years at the show last night. The court ordered the police to close theaters exhibiting the film today.

Mrs. Thomas R. Sturges Files for Paris Divorce

New York, April 25 (A.P.).—Returning today from abroad on the Ile de France Mrs. Olivia Sturges, wife of Thomas R. Sturges, of Baltimore confirmed rumors of a divorce.

She said she had filed an action in Paris and expected to have a decision in May.

WANTED
OLD and WORN
FUR COATS
Highest Cash Prices Paid
If You Have an
OLD FUR COAT
Please Bring It to
635 F ST. N.W.
Room 304, Barrister Bldg. (Opp. Hecht Dept. Store)
Will Be Here 3 Days
This Week ONLY
THURSDAY, FRIDAY SATURDAY
We sell nothing—we trade nothing—just buying old fur coats for cash

WASHINGTON PARIS
JULIUS GARFINCKEL & Co.
The Newest Garfinckel Coats
ARE the coats that will be admired for their distinction in the Easter parade and afterwards wherever they may go on land or sea.
EVERY new individual model reflects the good taste and exclusiveness that is so characteristic of all the beautiful and unusual things you find in the Garfinckel Store.
We park your car while shopping here.
F STREET CORNER OF 13TH

Diamond Blossom Wedding Rings
DIAMONDS
For the Bride of Spring
SELECT the diamond here where three generations of our customers have dealt with full confidence. Whether you know much or little about the relative values of diamonds, you will find the thorough knowledge and experience of our experts of great assistance in making your selection from our large stock of finest quality diamonds.
A half carat diamond, absolutely perfect and of the finest color, mounted in 18-kt. white gold ring.
$250
Other Solitaires, $50 to $5,000
B. Harris & Co.
F Street at 11th
Jewelers and Diamond Merchants for Over Half a Century

SALTZ BROTHERS' ENGLISH SHOP FOR MEN

Choose Your Spring Hat From Our Fine Stock
¶The Saltz Brothers' English Shop presents a complete variety of smart shapes to express the wearer's own taste and to assure the all-important factor of personal becomingness. Eight and Ten Dollars.
SALTZ BROTHERS
1341 F Street Northwest

A Smart Boudoir Chair With Loose Cushion and Valance
$19.75
Quite an attractive Boudoir Chair upholstered in a delightfully colored chintz. The cushion is separate and reversible and the ruffled valance adds charm. $19.75.
Summer Draperies and Slip Covers
MAYER & CO.
Seventh St. Bet. D and E

HE'S WELL DRESSED
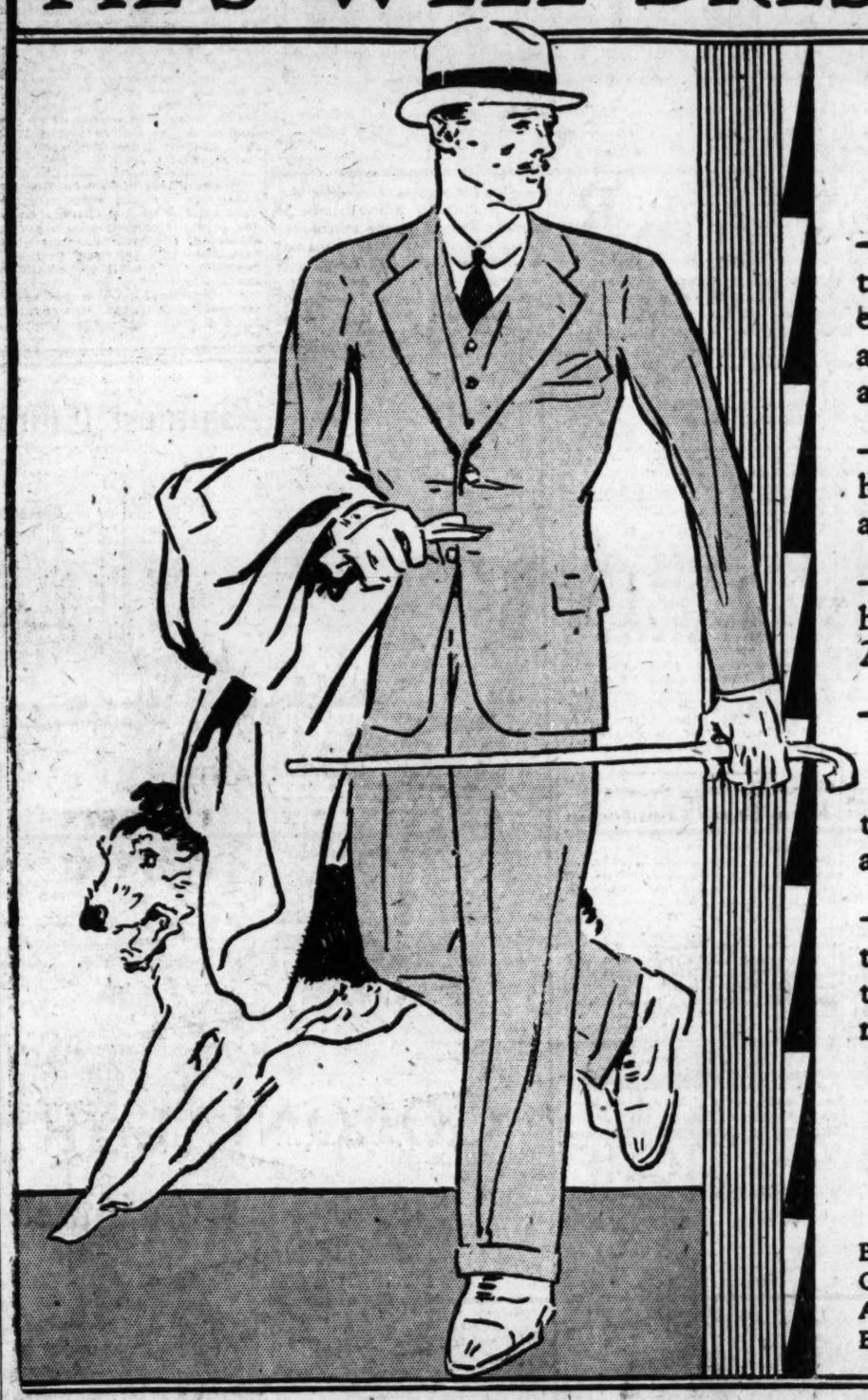
— because the shoulders of his coat are generous and square
— because his lapels are notched
— because his coat has 2 buttons
— because his coat is trim at the waist and hips
— because the sleeves taper to a narrow cuff
BECAUSE THE CLOTHES ARE BY
HART SCHAFFNER & MARX
THREE OUTFITS THAT WILL MAKE YOU WELL-DRESSED

Pewter grey	Tamarack brown	Dickens blue
Gordian Worsted suit of Pewter grey	Gordian Worsted suit of Tamarack brown	Gordian Worsted suit of Dickens blue—double breasted
Hat of light Pewter grey	Vellum tan hat	Grey hat
Shirt of white or soft grey blue	Shirt of buff or cream, collar to match	Shirt of soft grey
Necktie of deep crimson or maroon—striped with blue or gold	Orange and black necktie or blue and orange stripes	Necktie of purple or grey and beet root stripes
Black low shoes	Tan shoes	Black low shoes
Grenadier blue Four Winds topcoat	Camel's hair topcoat	Pewter grey topcoat

Open a Charge Account for Your Easter Shopping
RALEIGH HABERDASHER
1310 F Street

STATE DELEGATIONS STUDY CANDIDATES

Hours Set Aside for Them Are Devoted to Matters of Interest.

MANY FETES ATTENDED

The hours set aside for meetings of D. A. R. State delegations and National committees yesterday were marked by discussion of national programs and State affairs and methods of securing election of the vice presidential candidates. Many State groups had their meetings in the form of teas, and luncheon at one of the D. A. R. buildings, hotels or home of members.

The District of Columbia Society, according to custom, did not hold a meeting yesterday as many of the State officers and members are serving on committees. The annual State meeting of the District of Columbia was held in March when Mrs. David Caldwell the retiring State regent was nominated as candidate for vice president general and Miss Helen M. Harman, the vice State regent, was elected State regent. Mrs. Caldwell was a guest at many of the State meetings yesterday and her election seems assured.

At the meeting of the Utah delegation yesterday some of the members reminded State Regent Mrs. Ralph E. Bristol that although the society is now 39 years old Utah has never had a vice president general. Mrs. Bristol has the unanimous indorsement of her State as candidate.

At the Ohio State meeting reports were made on the Caroline Scott memorial at Miami University at Oxford, Ohio, and congratulations on the dedication and completion of this memorial to the first president general of the society were contained in speeches by members of the delegation.

Mrs. Walter L. Tobey, State regent, presided, and Mrs. Thomas Kite, honorary vice president general, was one of the guests of honor. Mrs. Lowell Fletcher Hobart, president general, also attended the Ohio meeting and luncheon, and made an address of greeting and told of the dedication of the Caroline Scott Harrison memorial.

The New York State meeting and luncheon was held in the small ballroom of the Willard. Ralph Cain, president of the Tamassee D. A. R. Industrial School in South Carolina, was the guest of honor. It was announced that through the kindness of Mrs. William H. Pouch, New York chairman of better films, a projector has been presented to the school.

Mrs. William Cumming Story, honorary president general, was one of the guests of honor at the luncheon.

The Michigan delegation luncheon was held at the Mayflower. Mrs. Charles F. Bathrich, State regent, held a tea for the delegation on Sunday at the Mayflower. Mrs. Henry B. Joy, vice president general from Michigan, was one of the guests of honor and Senator and Mrs. Arthur Vandenberg, of Michigan, were also present.

The Kentucky delegates met for luncheon at the Mayflower Hotel and later held their State meeting. State Regent Mrs. Stanley Reed presided and made her report. Kentucky has an enviable record in marking historic spots and preserving of graves of Revolutionary soldiers.

Mrs. Theodore Hoover was the guest of honor at the California State luncheon held at the Hotel Hamilton and presided at the State meeting, which immediately followed it. A special feature of the California activity is the work among the Indians. The Mother Colony House at Anaheim and the old Custom House at Monterey was among the California activities discussed at the meeting.

The Indiana State meeting was held in the Indiana room in Memorial Continental Hall with State Regent Mrs. James Bliss Crankshaw, of Fort Wayne, presiding. The graves of eleven daughters of Revolutionary soldiers have been located under the chairmanship of Mrs. Walter Kerr. Tribute was paid to Mrs. Samuel Elliott Perkins, honorary State regent, who died last June.

Mrs. William H. Vaught, retiring State regent of West Virginia, was the special guest at the West Virginia luncheon. Representatives of three new chapters organized recently in the State were greeted. Mrs. Vaught said that the special interest of the chapters has been work among the foreign born.

The Virginia delegation met at the Hamilton Hotel for luncheon and State Regent Mrs. Nathaniel Beaman, of Norfolk, called the State meeting immediately afterward. All the pledges of the Virginia D. A. R. for Constitution Hall have been redeemed. Virginia has 56 memorial chairs and one pair of the thirteen entrance doors at Constitution Hall to their credit.

The special work of the Maryland State D. A. R. for patriotic education on correct use of the flag was stressed at the Maryland meeting with State Regent Mrs. Robert A. Welsh making the chief report. Maryland has contributed generously to Constitution Hall.

Special greetings were given to Mrs. Charles Linthicum, wife of the Representative from Maryland, who is known as the "Flag Lady" as she has presented the great central flag in Constitution Hall with an electrical device to lower and raise it.

The Pennsylvania State delegation held their luncheon at the Willard, and then attended a tea given by Mrs. James J. Davis, wife of the Secretary of Labor, and a buffet supper given by Mrs. Thomas W. Phillips, wife of the former representative from Pennsylvania.

Mrs. Otis Wingo and her daughter, Miss Blanche Wingo, were hostesses at luncheon to the delegates from Arkansas.

The guests were Mrs. Martin L. Sigman, the retiring State regent, and Mrs. W. H. Arnold, the incoming State regent; Mrs. S. P. Davis, Mrs. John Weinmann, Mrs. Charles Miller, Mrs. Henry J. Richardson, Mrs. John Mills, Mrs. Arthur Mills, Mrs. Hardy, Miss Stella Hardy, Mrs. John Farrell, Mrs. Garrett Whiteside, Mrs. Ethel Smart, Mrs. W. C. Nelson, Mrs. Robertson, Miss Marie Lloyd, Mrs. C. B. Rendleman, Mrs. Paul Heerwagen, Mrs. Mitchell, Mrs. Palmer, Mrs. Wolgrims from other cities could boast that they had attended 20 or 30 of these Continental Congresses in Washington.

Mrs. Hobart received the guests standing on the platform of Constitution Hall, which had been beautifully decorated for the occasion. She then presented them to the honorary presidents general, who stood next to her, and they passed down the line greeting the members of the national board of management. State regents had impromptu receiving lines of their own, down which the delegates passed after they had completed the formal greetings.

The chairman of the reception committee was Mrs. Frank M. Dick, assisted by the following vice chairmen: Mrs. Delos A. Blodgett, Mrs. Myers Young Cooper, wife of the Governor of Ohio, and Mrs. Finley Shepard, formerly Miss Helen Gould, of New York.

PRESIDENT GENERAL OF D. A. R. WITH HER PERSONAL PAGES AT CONGRESS

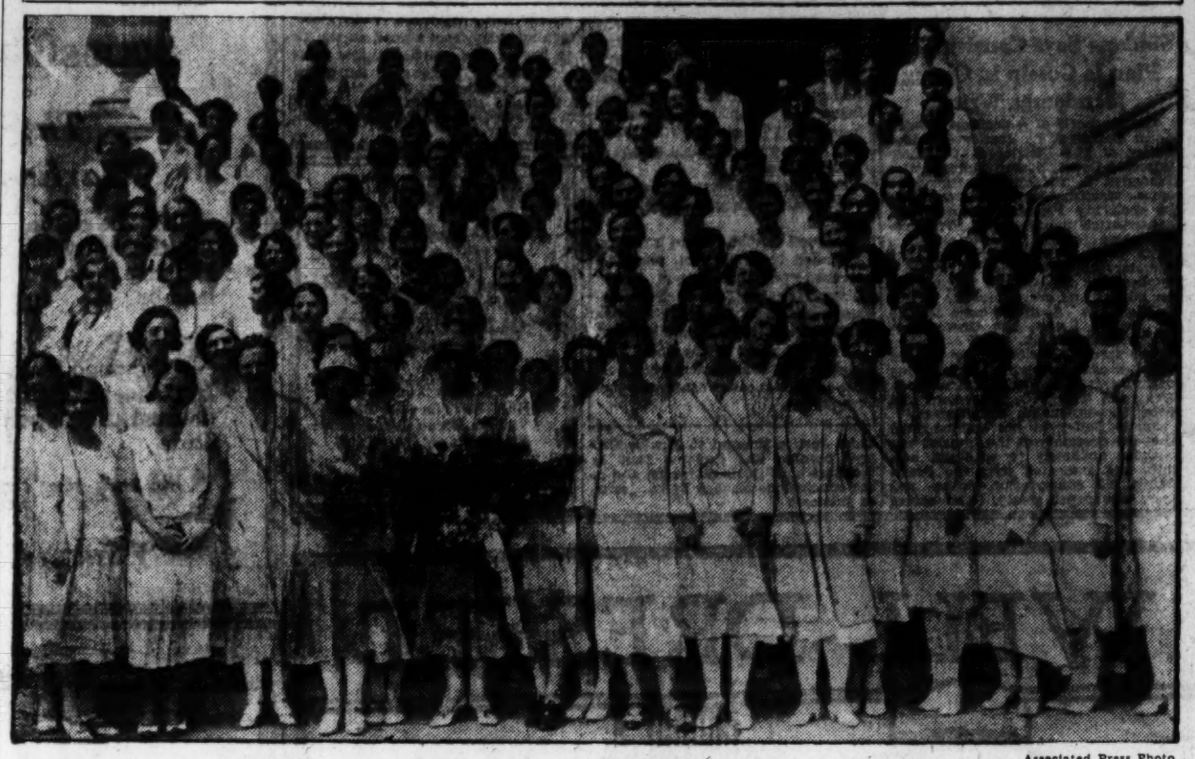

Associated Press Photo.

The staff of pages at the Continental Congress of the Daughters of the American Revolution. They come from every State in the Union. Mrs. Lowell Fletcher Hobart, of Cincinnati, president general of the society, in center with her personal pages—Mrs. Mills Judy, Cincinnati, at left, and Miss Lucy Taylor, Columbus, Ohio, at right.

FUNCTION GIVEN D. A. R.

Continued from Page 1.

Earlier in the day the D. A. R. had adjourned its formal sessions in order that various State meetings might be held and that a pilgrimage be made to Mount Vernon to lay wreaths on the tombs of George and Martha Washington. The Mount Vernon pilgrimage was led by Mrs. Hobart and members of the national board of management. A brief address was made by Mrs. Hobart standing in front of the tomb of Washington.

Cheers Greet Speakers.

Cheer after cheer arose at the single session of the day that was held in the morning in Constitution Hall when Mrs. Alfred J. Brosseau, chairman of the building committee of Constitution Hall, and Mrs. Russell Scott Magna, chairman of the finance committee, reported the progress made on this $3,000,000 auditorium in which the Continental Congress was meeting for the first time.

Mrs. Brosseau, who is an honorary president general of the D. A. R., was given an ovation when she appeared on the stage to report that Constitution Hall was now a finished structure. Mrs. Brosseau called special attention to the new mural tapestries depicting sey, Mrs. Luce and Mrs. L. J. Horner. Miss Blanche Wingo and Miss Katherine Mills are pages.
colonial and Revolutionary history, which are the gift of Mrs. William Butterworth, honorary vice president general from Illinois.

Mrs. Brosseau also recalled in her report that most of the furnishings in the hall were of early American periods, thus harmonizing with the architecture of the building. The one exception is the Lafayette suite, which when completed is to be placed at the disposal of the President of the United States, and the First Lady of the Land whenever they visit Constitutional Hall. That suite contains the Du Barry antique furniture.

Mrs. Brosseau asked that other antiques of colonial and early American type be contributed for the future beautification of Constitution Hall. The chairman complimented, also, John Russell Pope, the architect of the building, who has given splendid service in its erection.

Says $1,070,000 Raised.

The monumental sum of $1,070,000 has been raised in cash during the past two years for Constitution Hall, according to the report made by Mrs. Magna. Mrs. Magna was paid the tribute of an ovation and admiration for her services was given even more substantial recognition a little later on in the program when more than $15,000 was raised in a few minutes for the special gifts announced by her at the close of her report as available for those who wished to pledge them.

This achievement of raising the million and more dollars stands out in financial history of such movements, because it was the work entirely of Mrs. Magna and her well-organized committee.

One of the remarkable features, according to Mrs. Magna, is that 98 per cent of all pledges for the buildings and furnishings have been paid in full. "There are no relinquished pledges on anything subscribed for since the last congress," declared Mrs. Magna, amid cheers. She estimated that at the close of the present congress the cash collected during the week will total many thousands of dollars.

Reports of national committees showing the patriotic and educational work of the D. A. R. will feature the daytime sessions of the congress today. Tonight the nominations will be made, and animated campaigning is in progress for the coveted eight posts as vice presidents general and the one vacancy in the office of honorary vice president general.

PASTORS IN CLASH ON WAR CHAPLAINS

Dr. Pierce Flays Baltimore Cleric for Criticism of Church in Conflict.

YATES BACKS REPROOF

A clash between a Washington and a Baltimore pastor over the place of chaplains in the Army and Navy and the part that Christian churches took in the World War was revealed yesterday when the Rev. Jason Noble Pierce, pastor of the First Congregational Church, made public a letter of protest he had written to the Rev. Peter Ainslie, nationally known pastor of Christian Temple, Baltimore.

The letter voiced sharp objections to certain utterances of Dr. Ainslie at the Washington church on Monday during a union Lenten service.

The statements that aroused Dr Pierce's ire were: "There is no more justification for being a chaplain in the Army or Navy than there is for being a chaplain in a speakeasy" and that during the World War "churches and nations were indifferent and unconcerned with underlying questions of right and wrong but were concerned solely and wholly with winning the war."

In reply, Dr. Pierce, who is a reserve chaplain, declared: "You have insulted your country, the churches of the United States and the chaplains of the Army and Navy. * * * We did not want war, did not start the war, were powerless to prevent the war; but once drawn in we prayed and fought for victory and peace."

Col. Julian E. Yates, chief of Army chaplains, who was in the congregation, heartily indorsed the Washington minister's reply.

Woman Asks $10,000 for Hurts.

Alleging that she suffered permanent injuries on last October 7 when she says she slipped and fell, Susie Walker, of 720 Virginia avenue southeast, filed suit yesterday in District Supreme Court against F. W. Woolworth, Inc., seeking to recover $10,000. Negligence on the part of the corporation is alleged. Attorney Milton T. Broome appears for the plaintiff.

NOTES OF THE D. A. R.

The far-flung banner of the Daughters of the American Revolution encircles the world for there are chapters of the society composed of American women in Cuba, China, England and France. One of the interesting delegations at the congress is that from the China chapter, composed of Mrs. Harold S. Dickerson, State regent; Mrs. Hollis Wilbur, State vice regent; Mrs. Nettie MacNair, alternate; Miss Emma Sester, alternate, and Miss Elizabeth Wilbur, alternate.

One of the active branches of the Daughters of the American Revolution is the National Officers Club, composed of past and present officers of the society. At the annual meeting Mrs. George Mayard Minor, of Waterford, Conn., honorary president general, was elected president for a term of three years. Other officers elected were six vice presidents, including Mrs. Alfred J. Brosseau, honorary president general; Mrs. Charles Banks, of New Jersey; Mrs. Robert J. Johnston, of Iowa; Mrs. James T. Morris, of Minnesota; Mrs. Julius Y. Talmadge, of Georgia; Mrs. Charles B. Boothe, of California; Miss Emma Strider, of the District of Columbia, was elected corresponding secretary; Mrs. John P. Mosher, of New York, corresponding secretary. The four directors are Mrs. George Thacher Guernsey, Mrs. Harbert Beckus and Mrs. John M. Beavers, of the District of Columbia.

Miss Beatrice Aitchison, daughter of the Interstate Commerce Commissioner and Mrs. Clyde B. Aitchison, is one of the pages at the congress. Miss Aitchison is a graduate of Goucher College in Baltimore and has taken special courses at Columbia University, New York. She is now taking a special postgraduate course at Johns Hopkins University in Baltimore. Miss Aitchison made her debut in Washington during her last year at Goucher. She spent her week days at college and came to Washington every week-end.

Mrs. Arthur W. Norton and Miss Shirley Farr received at the Willard on Sunday in honor of the Vermont delegation.

Mrs. John Laidlaw Buel, a leader in the Connecticut delegation, has served as national officer and committee chairman at every congress. It was under Mrs. Buel's administration as State regent of Connecticut that the manual for immigrants, so generally used by the National Society of the D. A. R. for distribution among the foreign born, was first issued. Mrs. Buel is the national president of the Daughters of Founders and Patriots and presided at the meetings held in Washington last week.

Miss Dorothy De G. Jenkins, chairman of pages, marshals the white-clad girls every morning in the lounge of the auditorium and has them fall in line with the State flags in true military fashion to escort the president general to the platform to open the session. The American flag is carried at the head of the procession by Mrs. Jenkins as chairman and the D. A. R. flag by Mrs. Jean J. Labat as vice chairman.

Miss Bertha Coontz, personal page to the chaplain general, is the daughter of former Chief of Naval Operations Rear Admiral Robert E. Coontz and Mrs. Coontz. Miss Coontz made her debut in Washington three years ago.

Mrs. J. B. Montgomery, of Multnomah Chapter, Portland, Oreg., is attending her twenty-eighth continental congress. Mrs. Montgomery was the first D. A. R. in Oregon, invited by Mrs. Benjamin Harrison. She is National No. 1005 and organized the D. A. R. in Oregon, also the Colonial Dames and the Patriots and Founders in her State.

Ten Persons Poisoned By Products of Bakery

Chicago, April 15 (A.P.).—A short time after having eaten chocolate eclairs and Boston cream pie purchased at a neighborhood bakery, ten persons, members of two families, were stricken today with a serious illness diagnosed as poisoning.

The victims were Andrew Nelson, his wife, Johanna and their three children, Olaf, Harry, Lillian and Violet, ranging in age from 10 to 22 years, and Valentine Felsenthal, his wife, Thora, and their two small sons, Kenneth and Thomas. The two Felsenthal boys were so seriously affected that they were taken to Children's Memorial Hospital. The others were treated by family physicians.

BECKERS

Washable Kidskin For Your EASTER Ensemble

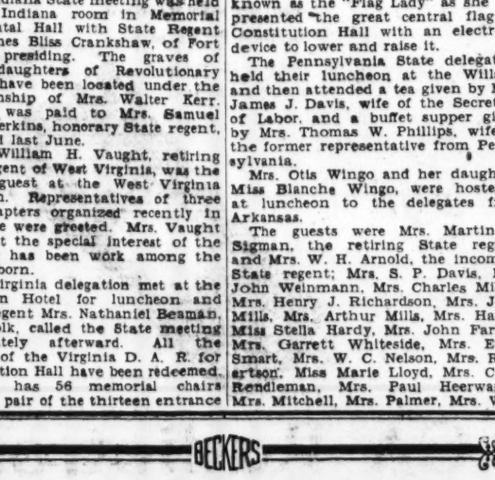

$5

THESE are the finest and softest kids—positively velvety to the touch. The gloves are stunning looking when they're new, and the nice part about it is they stay that way, even after many washings! Featured in:

Beige, Beverly, Gray, Eggshell, Palm Beach and White.

BECKERS

1314 F Street N.W.

"The Travel Leather and Gift Shop"

NATIONALLY KNOWN STORE

Correct, Smart and Serviceable

for the

CHAUFFEUR

SPLENDIDLY tailored suits in durable whipcords and gabardines . . . Plain and pleated models . . . Oxford blues and tans. Knee breeches or long trousers.

$35 - $45 - $50

French Model $50

Black Puttees—$6 and $7
Caps—$3.50
Black Twill Raincoats—$27.50.

Parker-Bridget Co.

THE AVENUE AT NINTH

Baum's Connecticut Avenue

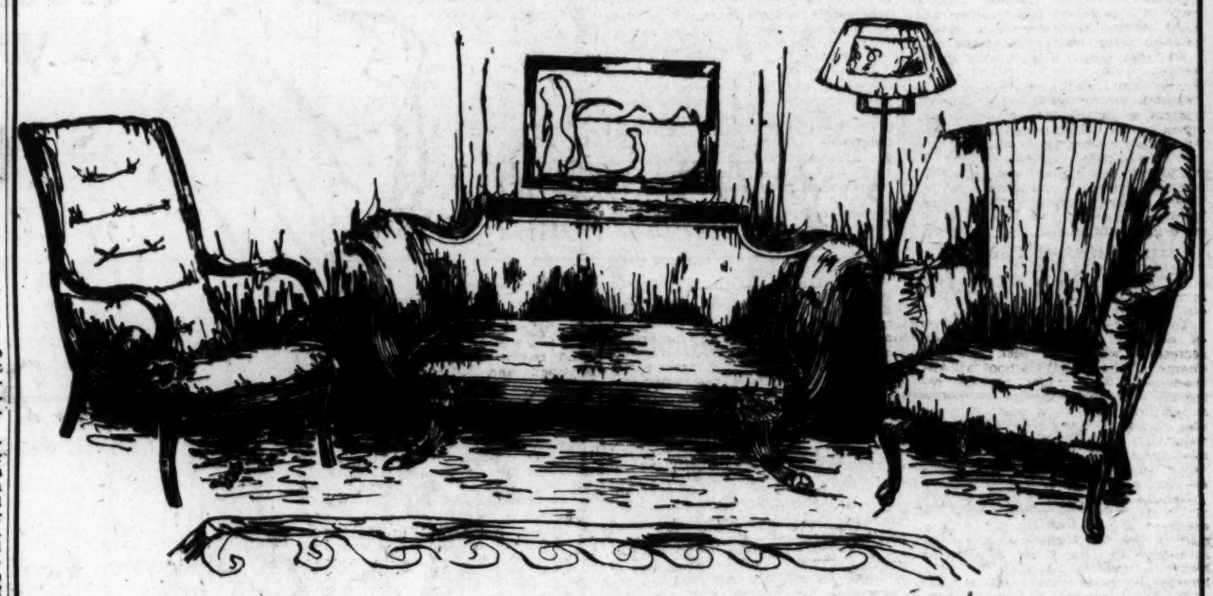

Sale of

COLONIAL REPRODUCTIONS

Continues During the

D. A. R. CONGRESS

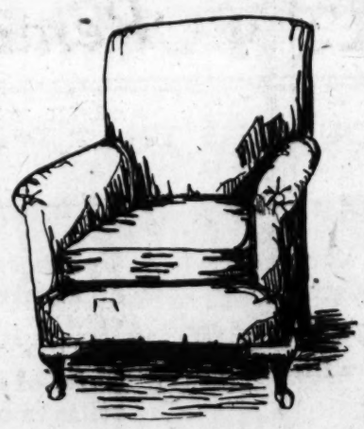

Comfortable English Club chair with down filled cushion and down pad back, hair filled. In a selection of denims and cretonnes $47.50

WHAT can be a more appropriate souvenir of Washington than a beautiful reproduction of a fine old Colonial piece of furniture?

These values, shown in the top group, are but a few of the many at Baum's

Stately reproductions of an old Virginia Sofa is done in Solid Mahogany with Crotch panel and covered in denim of Colonial design... $110

Putnam barrel chair of early 18th Century origin. Solid Mahogany legs, covered in denim..... $46

Cape Cod Sleepy Hollow Chair. Solid Mahogany arms and legs, covered in denim $44

Reproduction of the George Washington wing chair at Mount Vernon. Solid mahogany legs, in a selection of brocaded denims and cretonnes..... $46

Free Shipment by Freight or Parcel Post Anywhere in the United States

Baum's

CONNECTICUT AVENUE

Opposite Mayflower Hotel

HIGH COURT TO PASS ON RUM BUYER GUILT

U. S. Will Also Seek to Have Purchaser Punished for Revenue Fraud.

TEST CASE IS APPEALED

(Associated Press.)

The liability of the buyer of liquor under the national prohibition law probably will be examined by the Supreme Court before the end of the first term in June.

The question will come before the court as a result of its decision yesterday to grant the Government an appeal in a test case against James E. Farrar, of Boston, Mass., indicted on a charge of purchasing liquor from a bootlegger.

Chief Justice Hughes announced that the case would be set down for argument on April 28, following the Norris case from Philadelphia, in which the Government contends that the purchaser who orders liquor shipped to him is guilty of conspiracy to violate the prohibition law.

The Government lost both cases in the lower courts. The Federal District Court for Massachusetts held in the Farrar case that the provision of the prohibition law requiring purchasers of liquor to have permits applied only to those authorized under the law to purchase liquor and did not cover purchases from bootleggers.

In the Norris case, the Circuit Court of Appeals held that the purchase of liquor was no offense under the prohibition law and that the transportation incident to delivery of the liquor to the purchaser did not render the purchaser liable to prosecution on a charge of conspiracy to violate the prohibition act.

The Government is urging the court to pass on another phase of prohibition enforcement. It would have the highest tribunal hold that violators of the prohibition law may be punished under the internal revenue laws for defrauding the Government of revenue, as well as under the prohibition act.

EUROPEANS INJURED IN CALCUTTA RIOTING

Continued from Page 1.

arrest and conviction of Pandit Jawaharlal Nehru and Mayor J. M. Sengupta, of Calcutta, both leaders in the Gandhi movement, caused serious riots in Calcutta. Minor outbreaks north of the city resulted in many persons being sent to hospitals.

At least seven British officials, a British woman motorcyclist, Miss Bench, and many members of the Calcutta fire brigade were injured during a battle between students, other sympathizers and police. Miss Bench had attempted to ride through the riot section against advices of police. She was stoned and her injuries caused her to be taken to a hospital. Armored cars were functioning before the police had succeeded in restoring order late in the afternoon

Gandhi's Secretary Seized.

On the other side of the continent—at Karachi—a hartal also was observed, although the day passed without incident.

Today's outstanding arrest was that of Mahadev Desai, Gandhi's private secretary, who had been left in charge of the Gandhi school at Ahmadabad. The leader himself remains immune although a police superintendent and a dozen constables at Dandi today silently watched volunteers prepare plans for the manufacture of forbidden salt. After the volunteers gathered about the pans the police quietly disappeared.

Gandhi spent the day in the village of Umber, where he spoke twice. He exhorted a group of women to take part in the campaign and called the attention to the arrest of Pandit Nehru, saying "he has been punished because he is the greatest of us all."

The second speech was to the men, whom he urged to defend the salt pans, as symbols of their principles, with their lives. "From your sufferings will rise into being not only complete independence, but a nonviolent army for its defense," he told them.

Answering a telegram from the President of Bombay provincial committee inviting him to Bombay, Gandhi replied:

"I am hourly needed in Gujerat to consolidate my work, but I will come when I am absolutely needed."

Two disobedience leaders of Madras lost their automobiles today because of their activity in the campaign. They were the former Assemblyman Prakasam and a newspaper editor, Nageswara Rao. When they refused to pay fines of 500 rupees their cars were taken.

Today's Official Program For Convention of D. A. R.

9:30 O'CLOCK A. M.

Assembly call.
Entrance of the president general escorted by the pages.
Congress called to order: The president general.
Scripture and prayer: The chaplain general.
The salute to the flag: The assemblage.
Music: "The Star-Spangled Banner:" The assemblage. Leader, Mrs. Ralph P. Barnard, member Dolly Madison Chapter, District of Columbia.
Reading of the minutes: The recording secretary general.
Report of the resolutions committee: Miss Emma L. Crowell, chairman.
Reports of committees continued:
Americanism: Mrs. Charles E. Herrick, acting chairman.
Better films: Mrs. Mildred Lewis Russel, chairman.
Caroline E. Holt scholarship fund: Mrs. Harold S. Dickerson, chairman.
Committee on codification and revision of by-laws: Mrs. John M. Beavers, chairman.
Conservation and thrift: Mrs. Justus R. Friedline, chairman.
Correct use of the flag: Mrs. Charles Brand, chairman.
D. A. R. student loan fund: Miss Marjorie Spaulding, chairman.
Ellis Island: Mrs. Harvey Tyson White, chairman.
Genealogical research: Mrs. G. B. Puller, chairman.
Girl Home-Makers: Mrs. May Montgomery Smith, chairman.
Announcements.
Recess.

2 O'CLOCK P. M.

Assembly call.
Entrance of pages.
Reports of committees continued:
Historical and literary reciprocity: Mrs. John W. Chenault, chairman.
Insignia: Mrs. John Brown Heron, chairman.
Legislation in U. S. Congress: Mrs. Fred C. Morgan, chairman.
Liberty loan fund: Mrs. Harriet Vaughn Rigdon, chairman.
Report of editor of magazine: Miss Natalie Sumner Lincoln.
Magazine committee: Mrs. James P. Donahue, chairman.
Announcements.
The President and Mrs. Hoover will receive the Continental Congress at the White House at 4 o'clock.

7:30 O'CLOCK P. M.

From 7 until 7:30 o'clock, the United States Navy Band Orchestra. March, "The Liberty Bell" (Sousa); Grand American Fantasia; "Tone Picture From the North and South" (Bendix), dedicated to the D. A. R.; gems from "Sweet Adeline" (Kern), "Andantino" (Lamar), "Hands Across the Sea" (Sousa). Lieut. Charles Benter, leader.
Assembly call.
Entrance of the president general and the State regents, escorted by the pages.
Invocation: The Rev. Paul Sperry.
Music: "America:" The assemblage.
State regents' reports: Alabama, Alaska, Arizona, Arkansas, California, Colorado, Connecticut, Delaware, District of Columbia, Florida, Georgia, Hawaii, Idaho, Illinois, Indiana, Iowa, Kansas, Kentucky, Louisiana, Maine.
*Music: "Yankee Doodle:" The assemblage.
State regents' reports, continued: Maryland, Massachusetts, Michigan, Minnesota, Mississippi, Missouri, Montana, Nebraska, Nevada, New Hampshire, New Jersey, New Mexico, New York, North Carolina, North Dakota, Ohio, Oklahoma, Oregon, Pennsylvania, Philippine Islands.
*Music, "Columbia, the Gem of the Ocean:" The assemblage.
State regents' reports, continued: Rhode Island, South Carolina, South Dakota, Tennessee, Texas, Utah, Vermont, Virginia, Washington, West Virginia, Wisconsin, Wyoming, China, Cuba, England France.
*Music "Dixie:" The assemblage.
Nominations.
The retiring of the colors.
Exit march: The U. S. Navy Band Orchestra.
*The assemblage will rise and sing together. Leader, Bertha Lincoln Heustis.

CANNON GIVEN OPPORTUNITY TO REPLY TO LOBBY CHARGES

Continued from Page 1.

Representative Tinkham told the committee that $65,300 of a $172,000 contribution made by E. C. Jameson, a New York capitalist, to the Hoover 1927 campaign fund had been paid to Bishop Cannon, who was chairman of the anti-Smith committee of Virginia, and that a report had been made of only $17,000 of the amount.

In a statement which was not permitted to be placed in the record, Representative Tinkham said that what "is now of pertinent interest, and of which so far as I know no record exists and no disclosure has ever been made, is what Bishop Cannon did with the balance of $48,300 of the amount he obtained from Mr. Jameson."

Permission to place it in the record was refused by Senator Caraway, on the ground that the committee was limited to an inquiry into lobbying activities, and was not empowered to investigate political contributions.

Representative Tinkham said in his statement Bishop Cannon had explained that he had acted as banker for the committee, and had advanced it his personal funds when needed and had been repaid when money was available.

The witness also read a letter he said had been written in 1926 by Bishop Cannon to Senator Curtis, then Republican leader and now Vice President, asking "whether those in control of legislation in the Senate are willing for the country to understand that they are willing for Congress to adjourn without passing important prohibition legislation."

"This letter," Representative Tinkham asserted, "was clearly an audacious sectarian appeal with an implied threat of political reprisals. I submit that it is a letter which no senator should receive without a feeling of resentment and indignation."

Representative Tinkham presented the committee with statistics which he said showed the Antisaloon League, through its national and State organizations, had spent $67,565,313 from 1883 to 1926, inclusive. The expenditures from 1920 to 1925, inclusive, were given also, with $2,000,000 the estimated disbursement for 1926.

The Federal corrupt practices act was passed in 1912, Representative Tinkham said, adding that no reports of political expenditures were made by the league until 1920, "in complete defiance of the law," and that since then only nominal reports had been made.

(Associated Press.)

F. Scott McBride, general superintendent of the Antisaloon League, asserted in a statement last night that a charge that his organization had paid the campaign expenses of Andrew J. Volstead was "false."

"The statement of Congressman Tinkham before the Senate lobby investigating committee this morning charging that the Antisaloon League of America had paid the campain expenses of Andrew J. Volstead, knowing that Mr. Volstead was to introduce the so-called Volstead act and was to be chairman of the committee to which it was referred, is false," McBride said.

Son of Mexican Chief Stricken Seriously Ill

Mexico City, April 15 (A.P.).—Eugenio Ortiz Rubio, young son of President Paschul Ortiz Rubio, became seriously ill today and is believed to be suffering from typhoid fever.

Doctors were rushed to the president's official residence, Chapultepec Castle. The president and his family have canceled an Easter holiday trip they had planned to Acapulco.

Entire Chinese Nation Bans Harold Lloyd Film

Nanking, April 15 (A.P.).—The Nationalist government's administrative council tonight issued instructions to all provincial governments forbidding the showing of Harold Lloyd's film play, "Welcome Danger."

This establishes a China-wide prohibition against the picture, which Chinese assert is derogatory to their people.

Man Sentenced to Hang For Murder Friday, 13

Emmett, Idaho, April 15 (A.P.).—John C. McClurg, convicted of the murder of his wife, Mary, was sentenced today to hang in the Idaho Penitentiary on Friday, June 13.

McClurg was charged with murdering his wife and sending her body down a steep hill in a blazing automobile last December 9. He declared it was an accident.

"The Young Men's Shop"
1319-1321 F Street

April 16 — STETSON HATS — Hours: 8 A.M. to 6 P.M.

BOSTONIANS Shoes for Men

Extra Trousers Are Worth $10

St. Albans Clothes
FOR MEN & YOUNG MEN

$45
Two-Pants Suits
for
$29.50

Remembering Easter

Easter morn! You don one of these St. Albans suits and "look like a million dollars."

A suit with two pairs of long trousers for $29.50, and almost unlimited variety from which to choose it.

There are all the light colors in new shades, and dark ones if you wish. Materials include fine French Flannels, Worsteds, Serges and Imported Tweeds.

New Sports Suits

The suit for all purposes, with its pair of long trousers for street or business wear and the extra knickers for golf or other sports.

Materials are fine English Tweeds—mostly light colors. Coats with plain or pinch backs. And only $29.50!

We guarantee the perfect fitting of all suits, without extra cost!

Jean Patou . . . Chooses to Fit the Head Snugly

. . . and this close-fitting mode of black Panamalaque is especially attractive when worn with the new spring suits and coats . . . the Patou variation of the 'wing' effect in self material is characteristic of the famous 'Jean.'

MILLINERY SALON SECOND FLOOR

ERLEBACHER · F · STREET

SPRING IS HERE!

WHY NOT MAKE YOUR RADIO SET A REAL CHAMPION?

. . . "Use RCA Radiotrons throughout" Say Engineers

Finest reception of the greatest spring and summer broadcasts can easily be yours . . . Now's the time to pep up your set with standard, uniform RCA Radiotrons in every socket . . . today!

RCA

Look for the Red and Black carton and the famous RCA trademark

RCA Radiotron
THE HEART OF YOUR RADIO SET

Doubleday-Hill Electric Co.
Wholesale Distributors Radiotions
715 Twelfth St. National 4680-1-2-3

"Good building materials have the same merit as Class A bonds. They represent permanent value" . . . .

NATHAN S. JONAS

THE choice of materials is one of the most far-reaching decisions you make when building. Often, paying a few dollars more at the time of building saves many hundreds later. Bankers appreciate this fact, and such men as Nathan S. Jonas advise you to build for permanency—*with lasting Copper, Brass and Bronze.*

In skyscraper or modest home, Copper flashings, gutters and downspouts, Brass or Copper pipe and solid Brass or Bronze hardware and lighting fixtures invariably prove an economy in the long run. These metals *cannot* rust. They give satisfactory service for the life of the structure.

The Building Service Department of the COPPER & BRASS RESEARCH ASSOCIATION, 25 Broadway, New York, will be glad to advise you without charge about the uses and proper application of these metals.

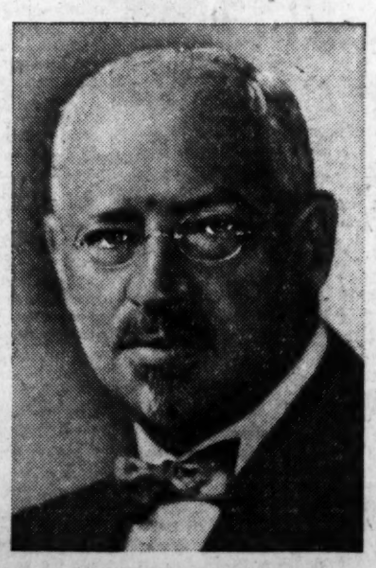

NATHAN S. JONAS
Chairman, Manufacturers Trust Company
Founded in 1905, this institution now has 46 offices in New York City and total resources of about $500,000,000.

SOUND ADVICE FROM A SOUND SOURCE
"BUILD FOR PERMANENCY, WITH COPPER, BRASS AND BRONZE"

La Guerre Est Tout Finis!

The period assigned for acceptance of war anecdotes, in competition for the $100 prize offered by this newspaper to the veteran's unit credited with the greatest number of such stories,—

ENDS TODAY

No stories can be accepted bearing a post-mark later than Wednesday, April 16, but it will be several days before the winner can be announced.

Stories To Continue

Scores of anecdotes remain to be published and these will appear from day to day until the number is exhausted. . . . Payment for individual stories is made the week following publication.

The Washington Post
"The First Thing in the Morning"

The Washington Post.

THE WASHINGTON POST CO.
Washington, D. C.
EDWARD B. McLEAN,
President and Publisher

MEMBER OF THE ASSOCIATED PRESS.
The Washington Post is a member of the Associated Press, receiving the complete service of the world's greatest news-gathering organization.
The Associated Press is exclusively entitled to the use for republication of all news dispatches credited to it or not otherwise credited in this paper, and also the local news published herein.

TERMS OF SUBSCRIPTION.
Delivered by Carrier in Washington.

Daily, Sunday included, one year	$8.40
Daily, Sunday excepted, one year	6.00
Sunday only, one year	2.40
Daily, Sunday included, one month	.70
Daily, Sunday excepted, one month	.50
Sunday only, one month (with four Sundays)	.20
Sunday only, one month (with five Sundays)	.25

BY MAIL, PAYABLE IN ADVANCE.
Maryland and Virginia.

Daily and Sunday	Sunday Only.	Daily Only.
One year...$10.00	One year... $4.00	One year... $7.00
Six months 5.00	Six months. 2.50	Six months 3.50
One month. .85	One month. .40	One month. .60

ALL OTHER STATES.
(Mexico and Canada, Incl.)

Daily and Sunday.	Sunday Only	Daily Only.
One year...$12.00	One year.... 5.00	One year.. $8.00
Six months. 6.00	Six months 2.50	Six months 4.00
One month. 1.00	One month. .50	One month .75

All Subscriptions by Mail Payable in Advance.

New subscriptions for The Post or renewals will not be accepted unless payment accompanies the order. Remittances should be made by drafts, checks, postoffice orders, registered letters or express orders, payable to The Washington Post Co.

Entered at the Postoffice, Washington, D. C., as second-class mail matter.

National Advertising Representative—PAUL BLOCK, Inc., Park-Lexington Building, New York; Palmolive Building, Chicago; Little Building, Boston; General Motors Building, Detroit; Guarantee Trust Building, Philadelphia; Russ Building, San Francisco

Wednesday, April 16, 1930.

THE WORLD COURT.

President Hoover's address before the Daughters of the American Revolution has given rise to much discussion on account of his reference to the so-called world court. The society he addressed is uncompromising in its adherence to American traditions, and is particularly opposed to political entanglements with foreign nations. Mr. Hoover paid a high compliment to the patriotic composition of the D. A. R, and his address was a broad review of America's duty, as he saw it, in promoting world peace as evidence of true patriotism. If Mr. Hoover succeeded in convincing the D. A. R. that it is the part of patriotism to accept the Root-Hurst formula for subjecting the United States to the jurisdiction of the world court as an adviser of the League of Nations he accomplished more in one speech than his predecessors and their Secretaries of State succeeded in doing during ten years of effort.

"The contention on this question," remarked President Hoover, "rests upon the details of special stipulations under which we should join. It is not my purpose to go into those contentions here. I have no doubt they can be solved and that the United States will sometime become a member of the court."

The opposition to American commitment to the court centers upon the nature of the court itself. The Senate refused to join the court except upon acceptance by all other nations of a positive bar which would prevent the court, except by this country's consent, from entertaining any request for an advisory opinion on questions in which the United States has or claims an interest. The court acts as judicial adviser of the League of Nations. The questions referred to the court by the league council may be of supreme political importance, affecting the vital interests of a nation. The Senate, while approving of a world tribunal of justice, insisted that this tribunal should not, as an agency of the League of Nations, give advisory opinions on matters affecting this country except with this country's consent. The Senate's reservation, in its essence, exempted the United States from the jurisdiction of the court as an agency of the League of Nations.

The "special stipulations" under which it is now proposed that the United States shall accept the jurisdiction of the court are a reversal of the Senate's reservation. These stipulations provide that the United States shall accept the jurisdiction of the court as an advisory agent of the League of Nations, and that, if the United States should persist in objecting to the council's request for an advisory opinion touching American interests, this country can then withdraw from the court.

The Senate's reservation is a bar against the court itself. The "special stipulations" subject the United States to the advisory opinions of the court, just as if the Senate reservation had never been adopted. The league council has power to require advisory opinions touching American questions. The only recourse then, if the United States objects, is to rupture American relations with the court.

Fortunately, Mr. Hoover's interpolation of the word "sometime" in expressing his conviction that the United States will become a member of the court is an indication that he will not press this question before the Senate at an early date. The injection of the world court controversy into the forthcoming discussion of the three-power treaty would tend to confuse the situation and might prove very unfortunate. Since the United States already enjoys the right to resort to the court for the settlement of an international dispute, there is no reason why the world court protocol should not lie on the table indefinitely.

THE BRITISH BUDGET.

In examining a copy of a British newspaper one can not help being impressed by the number of estates and pieces of property that are offered for sale at ridiculously low prices. What is the explanation? The property-owning Briton is so tax-ridden that he no longer can keep up his estate or live on the property that was his home before the war. Under Britain's new budget, introduced by Philip Snowden, chancellor of the exchequer, the tax burden of the upper classes is to be increased. In his speech of presentation, on Monday, Mr. Snowden said:

> In making this budget I have placed burdens on the shoulders best able to bear them. I have placed no direct tax on industry and have not taken from the poorest of the land any part of their inadequate means. This new taxation does not mean deprivation of necessities nor even of the reasonable luxuries and amenities of life for anybody. I am merely asking that a favored section of the community shall contribute to the needs of the state in proportion to the benefits which the state has conferred on them.

The basic rate of the income tax will be raised from 20 per cent to 22½ per cent. Supertax rates are to be increased and heavier death duties are to be imposed. Legislation is promised to provide a tax on increases in land values, and the McKenna tariff duties affecting automobiles, motion picture films, matches, &c., are to be retained. The only paragraph of the new tax laws that may affect the poor man is that which increases the excise tax on beer. There will be no increase in the income tax for single persons having incomes of less than $2,500 or married persons having incomes of less than $4,000. Mr. Snowden estimates that only one-quarter of the income-tax payers will be affected by the increases announced and that the heaviest burden will fall on the 50,000 Britons best able to pay.

Naturally, a budget of this nature will not meet with the approval of the Conservatives. But what could the chancellor of the exchequer do other than fasten a greater tax burden upon the wealthy? He inherited from his predecessor, Winston Churchill, a deficit amounting to more than $70,000,000. Yields from existing taxes have been diminishing while the national expenditure has been increasing. The middle and lower class can not stand heavier taxes; there was no alternative to increasing the levy upon the upper class.

There is, however, a point beyond which taxes throttle the prosperity of a country or the hope of a return to prosperity. Great Britain, under the new budget, must collect total revenues almost as large as those that will be collected by the United States. Yet Great Britain's population is less than one-third as great, with considerably less than one-third the number of large incomes. The British government must absorb funds that otherwise would be put into industry. The excessive tax burden, particularly the death taxes, will influence Britons to invest their funds abroad and otherwise to evade the law. Mr. Snowden promises legislation designed to barricade avenues of evasion, but as soon as one loophole is stopped up another is discovered.

The new British budget inexorably responds to the dire necessities of the country. A radical reversal of conditions must occur before the British Isles can escape from crushing taxation. The Labor government has not made any move to bring about better conditions. On the contrary, it has encouraged unemployment by granting more charity at national expense. The country's exports are decreasing and the Labor government has not found any means of stimulating trade.

TRIAL BY JURY.

The decision of the Supreme Court to the effect that a defendant may waive his right to trial by jury in certain circumstances is of unusual interest because of the current movement to encroach upon that right. Since trial by jury is primarily for the protection of the accused, Associate Justice Sutherland held that this right may be waived with the consent of the accused, the Government counsel and the court. But he charged the courts to avoid any unreasonable departure from the regular mode of trial.

In view of the Law Enforcement Commission's plan to have minor prohibition cases tried without juries, regardless of the defendant's wishes, the court's emphatic defense of trial by jury is the most interesting part of the opinion. "Not only must the right of the accused to a trial by a constitutional jury be jealously preserved," Justice Sutherland wrote, "but the maintenance of the jury as a fact-finding body in criminal cases is of such importance and has such a place in our traditions that before any waiver can become effective the consent of government counsel and the sanction of the court must be had, in addition to the expressed and intelligent consent of the defendant."

Justice Sutherland calls attention to the common-law right of trial by jury. "These common-law elements embedded in the constitutional provisions," his opinion says, "are beyond the authority of the legislative department to destroy or abridge." There is an abundance of legal opinion to sustain this view. Since the Supreme Court first touched upon the subject, the right of trial by jury has been held far beyond the reach of the legislature. "In the absence of a valid consent," the opinion continues, "a district court can not proceed except with a jury, not because a jury is necessary to its jurisdiction, but the accused is entitled by the terms of the Constitution to that mode of trial."

The court's opinion came at a fortunate moment—just when the movement for non-jury trials in prohibition cases is on the verge of collapse in the House. The decision was announced as a part of the routine business of the court, but its timeliness gives it the effect of a voice of warning.

WHAT IS BORNO'S GAME?

The plan worked out by the Forbes commission for restoration of constitutional government in Haiti has struck a snag. The day set for election of a temporary president has passed without action. Before the commission left the island republic complete arrangements were made for the election of Eugene Roy as chief executive until a national assembly could be elected. All factions agreed to this program, but now President Borno intimates that the council of state favors another candidate. On pretense of forestalling adverse action he adjourned the council.

Circumstances surrounding this turn of events throw suspicion on the good faith of the Haitian President. During the investigation he balked at the commission's plan to eliminate him from the political field. After much persuasion he pledged support to the commission's program, and there was no indication that anything was amiss until he adjourned the council just before the election was to have taken place.

M. Borno's excuse for postponing the election seems hollow. The council is appointed by him and he has authority to remove any stubborn members. He resorted to that very procedure a short time before the Forbes commission arrived in the island. When it serves his own purposes M. Borno is not slow in making the council obey him, but when the question at issue is selection of his successor to the presidency, he issues a proclamation saying that "the executive power can only solemnly affirm the absolute and intangible right of the council of state to elect freely a president, in conformity with the constitution and without the intervention of any foreign power."

The situation is confused, and it appears that M. Borno wishes it to be so. His term expires on May 15, and unless a successor has been elected before that time Haiti will be left without a government. The State Department has issued a warning that no other candidate than Eugene Roy will be acceptable as temporary president. It remains to be seen whether M. Borno will comply with this ultimatum.

This incident suggests the precarious condition of the Haitian native government. The commission worked out an airtight arrangement for restoration of constitutional government in the island, but the Haitians are having difficulty in carrying it out. It is not a plan of government that they lack, but the ability to function as an independent nation. Unless the United States keeps close watch over the island, as it is bound by treaty to do, native politicians may plunge the Haitian people into chaos at any time.

DISARMAMENT BY PURCHASE

From the Chicago Tribune.

Mr. Melvin Traylor, one of the two American financiers who recently helped organize the international bank, suggests that the questions of disarmament and interallied debts might well be discussed together at an international conference. He thinks that if the United States should offer to cancel the debts our former allies would agree to disarm on land and sea. It would be good business for them to do so, he says, because they would save not only the costs of military preparation but also the annuities paid to this country; and for our part, we should about break even because what we should lose from nonpayment of the debts would be balanced by the saving in our military expenditures.

This suggestion, of course, is not a new one. It has cropped up from time to time since the war. It has never made much progress. Every time the proposal has been offered some one has asked why the nations of Europe have to be paid to disarm, and to that question no adequate reply has been made. Europe would save money if it reduced its armaments and it would save more money if it didn't have to pay its debts. The fact that the United States insists on payment is or ought to be an incentive to armament reduction abroad, and if the nations of Europe do not respond to the incentive we may safely conclude that they do not want to disarm and do not intend to disarm for reasons of their own. Confirmation of this conclusion is to be found currently in London. We agree with Mr. Traylor that European budgets would be more readily balanced if the costs of armament were reduced, but if that is so why do not the nations of Europe proceed to disarm without putting a price on an action which is plainly in their own interest? Why must they be bribed to disarm?

Perhaps the reply will be that the victorious allies must maintain great military establishments only in order to exact those payments from Germany which the allies in turn transmit to Washington. This would establish a logical connection between the question of disarmament and the question of the war debts, but unfortunately the explanation does not accord with the facts. The size of the British navy, as every one knows who has followed the London conference, is not determined by the strength of the German navy, but rather by the strength of the French, Italian, American and Japanese navies. The size of the Italian army is not determined by Germany's military strength, but by France's; and if the French army were only as large as would be required to invade the Ruhr again to force payments, French military costs could be cut in two and still leave a margin of safety.

It should also be noted that American experience in purchasing disarmament has not hitherto been particularly reassuring. At the Washington conference we didn't get our money's worth. We sacrificed our investment in the strongest navy in the world confident that our offer to scrap our battleship superiority would be matched then or later by other nations which excelled in other categories. Our confidence was misplaced. We paid in battleships, and that was all that happened. The best that we can now expect from the London conference is a huge bill for the construction of cruisers and other auxiliaries to match the existing strengths of Britain and Japan. Is it not likely, in the light of this experience, that if we forgive the debts expecting disarmament in return we shall again find we have bought a particular kind of disarmament, leaving other categories open to unlimited expenditure?

It is significant that the suggestion of trading disarmament for reparations has not come from a responsible official of a European government. As long as the suggestion comes from this side we are buying in a seller's market. It would be more prudent to let the other fellow make the first bid. Frankly we doubt if such a bid will be forthcoming, and, if it is, whether it will be acceptable, but at any rate such a bid would merit serious attention.

Meanwhile our situation might be compared to that of a banker who has lent money to Mr. Jones. Mr. Jones' wife is extravagant and poor Jones is having some difficulty in meeting his interest. Mr. Traylor suggests to the banker that he cancel Mr. Jones' note if Mr. Jones will agree to curb Mrs. Jones' expenditures. When Mr. Traylor as a banker pursues such a policy toward his customers we may view his international proposals with greater sympathy.

Instead of Side Stepping Them, Why Not Investigate Them?

EDITORIAL COMMENT.

Private.

Indianapolis Star: The chief interest of the politicians in the new Coolidge home will be centered on the possibilities of the front porch.

Like Grim Reaper Himself.

Indianapolis News: All things have their season except prohibition wrangling, and that has all seasons for its own.

He'd Find It.

Indianapolis News: The scientist who is seeking a temperature of 453 degrees below zero might try spending a night on a sleeping porch.

Good Guess.

Macon Telegraph: "Why do some university students drink bad liquor?" asks the Springfield Republican. We don't know, but maybe that's the only kind they can get.

That's Important.

Cincinnati Enquirer: The modern efficiency apartment may have its drawbacks, but an in-a-door bed batting for a spare room certainly does discourage relations dropping in on you for a prolonged visit.

Man Learns Slowly.

Chicago News: Mankind progresses only by applying the lessons of experience in a practical way. In returning good times wise steps should be taken to keep them good. But even in times called good the ratio of unemployment, estimated by economists as averaging 10 per cent of the population, represents serious waste.

General recognition that unemployment is a community problem is the first step toward its solution.

A Man's Right to Smoke Must Depend on How His Pipe Smells.

By ROBERT QUILLEN

THE chief cause of misunderstandings between men is muddle-headed thinking.

Men handicapped by prejudice or natural stupidity see but one side of a question—the side that appeals to their self-interest—and maintain that no other side exists.

Consider, for example, the matter of law.

All men of common sense concede that man has certain natural rights, among them life and liberty.

If he lived on earth alone, his rights would be unlimited.

But in a world densely populated, the existence of natural rights imposes natural duties.

The moment you concede rights to one man, you obligate other men to respect those rights.

Thus natural rights and natural duty are made inseparable.

Natural duty pledges all men to observe and protect the rights of the individual.

But the unlimited rights of a man living on earth alone are lessened when a second man appears with rights of his own, and the greater the population grows and the more individual rights there are to observe, the fewer rights remain to anybody.

One man driving alone on the highway has a right to the entire road; but when a second driver appears the right of the first is cut in half, and further increase of traffic at last limits his right to the space his car occupies.

In short, one man's rights end where another's begin.

If one man has the right to blow a cornet, his neighbor has the right to peace and quiet; and the natural right of the second, being supported by the similar rights of other neighbors, must outweigh the right of the cornet player and impel justice to suppress him as a nuisance.

When rights conflict and overlap, the right that survives is the right of the greater number.

That is common sense and common justice.

This does not mean that might makes right, for a majority may be wrong or vicious or tyrannical; but it does mean that the natural right of the many must have precedence when it conflicts with the natural right of the few.

Man's right to liberty extends only so far as it can be exercised without trespassing on the right of others to peace, security and freedom from annoyance.

Thus the individual's inalienable right to preach, swear, smoke, dance or yell is surrendered when the exercise of it threatens the good of the many.

Once that truth is fixed in your mind, you can't go wrong in judging the merit of laws made to define and limit the rights of free men.

(Copyright, 1930.)

JUST FOLKS

By EDGAR A. GUEST

THE GOOD LIFE.

Oh, whether you dwell in a cottage or
a castle on top of a hill,
There are hunger and thirst of the
spirit that are certain to follow
you still,
There is pain that you can't get away
from, and loss that you'll have
to endure,
For life doles out anguish and heart-
aches which money and fame
can not cure.

Oh, whether you're master or toiler,
or rich man or poor 'tis the
same,
You'll never know joy if you're friend-
less; you'll never be happy in
shame.
Food hunger seems trifling compared
with the hunger of men for
respect
For there's nothing that fortune can
offer to pay for the name that
is wrecked.

Oh, the good life is builded on cour-
age and honor and kindness
and cheer,
It gathers its friends where it finds
them and clings to them year
after year.
And whether in cottage or castle the
true man may chance to abide
There shall come those dark days of
disaster when he must have a
friend at his side.

(Copyright, 1930.)

THE ONCE OVER

By H. I. PHILLIPS

AN ADVENTURE AS A CENSUS TAKER.

Q. What is your occupation?

A. No gotta no more; he's gone away.

Q. You don't understand. I say, what is your occupation? What are you working at?

A. Joost feex da chair. He's broke by da baby.

Q. I mean, what is your job?

A. No joke, meester; please no maka da joke.

Q. This is no joke. I'm asking you what your job is—what you work at.

A. Dat's da joke. I no gotta da work seex weeks. What for you wanna know, eh?

Q. I'm here to take the census.

A. Take da wheech?

Q. The census. I'm an enumerator.

A. He was here one time already.

Q. Who?

A. Da feller who reada da gas meter.

* * * *

Q. Now listen, and try to get me. I'm sent here to find out all about the people who live in this house.

A. Who senda you, eh?

Q. The Government sends me.

A. You gotta da wrong place. The feller who's maka da red wine leeve next street.

Q. Now, you might as well answer my questions and save trouble. Uncle Sam is just counting all the people in the United States so he can see how many people live in the country.

A. I no lif in da country; I lif in da seety.

Q. Now how many people are in your family?

A. Wait. I theenk wan minoot. He's Luigi, an' Petro, an' Giovanni, an' Tony, an' Rosalie' an' Carmina, an' Carlotta, an' Giuseppe, an' Dominick, an'——

Q. Wait a minute. Never mind the names. How many altogether?

A. I teenk he's feefteen. I no count seence las' week.

Q. Do you own this house?

A. Ownа dees house! Chreestopher Columbo! I no even own dees suit. Please no maka da wise-cracka.

Q. You pay rent, then?

A. Som' time, yes; som' time, no.

Q. Do you own a radio?

A. A wheech, please?

Q. Do you own a radio?

A. No, da wife she poosha da bambino in reg'lar baby carriage.

* * * *

Q. Listen. . . . Do you own one of them things out of which voices and noises come?

A. You meana da telephone! I no gotta da telephone. You getta wan in Petrone's grocery shop down by da fire house.

Q. Listen. Are you a citizen of this country?

A. Next week.

Q. Next week what?

A. Next week I get hypnotized.

Q. Hypnotized?

A. Sure. I go to da judge an' get hypnotization papers wheech make me seetizen United States of Hooray.

Q. Have you ever been a member of any military branch of the Government, and if so, what?

A. Sure. I'm seex months in Elks.

WHY CALVIN WON'T GO BACK.

A ruler of the land was I—
A President admired,
And though I now am high and dry
I could not be rehired.

In Washington I served eight years,
And did what folks expected;
But talk of going back appears
To leave me quite dejected.

The work was not so hard, I'm sure:
I stood it all—and how, boy!
But I got all I could endure
Of dressing like a cowboy.

Add similes: As patient as a spectator who would wait for Kaye Don to break a speed record.

(Copyright, 1930.)

LETTERS TO THE EDITOR.

Snowbirds, Flickers, Robins, Song Sparrows, Crows, Grackle, Phoebe, Starlings, and Cardinals Are Here.

To the Editor of The Post—Sir: Saturday morning while walking in the little stretch of woods south of the Lincoln Memorial reflecting pool I saw quite a number of birds, the majority of them giving vent to their sweet songs because of the warm spring weather. There were a few snowbirds twittering in the trees. It is rather late for these birds to remain in Washington. Soon they will be only a memory until they return with cool weather next October.

The flicker or yellowhammer was present Saturday. Its song is not sweet in tone, yet there is something about the song which makes one stop and listen to it. I saw robins and song sparrows in large numbers. Several crows stopped in the tree tops for a few moments. Every one in Washington is familiar with the purple grackle. They are seen in all the parks and public places. Soon the grackles will be nesting in the top of pine trees or in ivy vines.

There was also a phoebe flying around in this group of woods. It would dart after an insect and then fly back to its perch on a dead limb and wait until it sighted another insect. The phoebe builds its nest of mud on the undersides of stone bridges or on the underbeams of wooden bridges. Occasionally they build on the sides of overhanging rocks.

The starlings were present in vast numbers, but they were out on the grass searching for food. A few of the male birds were in the trees trying to mock other birds, in that rusty singsong manner of theirs. At times they imitate other birds perfectly; that is, the calls of other birds, but not the songs. The starling is not capable of singing sweetly.

This little stretch of woods is a wonderful spot in which to watch the habits of birds. It is a little too early for the warblers, but if this warm weather keeps up one will soon find the yellow warbler and the black and white warbler in these woods. The brown thrasher and the wood thrush will soon be with us again. The cardinal was there with the other birds Saturday, but it remains here throughout the entire year. It has a very pretty song and is often found in the city, where it builds its nest in a rambling rosebush or in honeysuckle vines. A. W. K.

Virginian Suggests Replica of Monticello in Washington as Suitable Monument to Jefferson.

To the Editor of The Post—Sir: It does seem strange that the plea of your correspondent "Democrat" for a major memorial of Thomas Jefferson at the National Capital should be necessary. I feel certain that eventually it will be provided by the Government or otherwise.

The most fitting memorial, it seems to me, would be a replica of the Monticello mansion and grounds. Owing to the fact that he himself designed the mansion and attended to all the details of its erection, its reproduction here would be particularly appropriate. How intimately it was associated with his personality, the following extract from "Jefferson and Monticello," by Paul Wilstach, will show:

"The house was one of his playthings as long as he lived. It may have been that he preferred not to feel that nothing more could be done to it. Work on it, in some degree, seemed always to be going on. Indeed, he is reported to have said, 'And so I hope it will remain during all my life, as architecture is my delight, and putting up and pulling down one of my favorite amusements.'"

If, as has been suggested, the States of the Union are ever specially represented in the beautifying of the Federal City, the State of Virginia could not do better than provide for a memorial such as I have proposed. Apart from its memorial significance, a Monticello Park, displaying distinctive arboreal and other botanical features of Virginia, with the mansion serving the purpose of a colonial museum, it would become one of the favorite beauty spots of Washington.

VIRGINIAN.

Refrigerant May Make Hot Summer Bearable and Reduce Tropical Terrors.

To the Editor of The Post—Sir: Before the meeting of the American Chemical Society in Atlanta, Ga., on April 8, a new refrigerant was demonstrated which can be used to cool sleeping rooms during the summer. This method of cooling the air may also prove beneficial in submarines and mines.

Thomas Midgley, jr., discoverer of ethyl gasoline, and Dr. A. L. Henne, Belgian chemist, demonstrated the new substance, which is a compound of carbon, chlorine and fluorine, technically known as fluro-chloro-methane. It is a clear white liquid which possesses a boiling point of 18 degrees below zero, Fahrenheit. It is noninflammable and acts as a fire extinguisher. Experiments on animals have shown that it is not injurious when present in large quantities.

Mr. Midgley said: "This refrigerant is nonexplosive and we believe nonpoisonous. I have breathed quantities of it without lasting bad effects. When I took enough it produced a sort of intoxication. Instead of exhilaration, such as is credited to alcohols, these fumes do not rouse a desire to sing or recite poetry."

The refrigerant is still in the experimental stage, but should it prove safe, practical and economical, its most beneficial results should be refreshing sleep on hot nights. It may make tropical lands more habitable. About half of the surface of the earth is in a zone which causes the northern races to become weakened because of the heat. E. P. STEED.

Perfect Arrangement.

Ohio State Journal: If that Illinois church which is operating a filling station to help pay expenses would only add golf links and a picture theater, it would be able to reach practically its entire congregation every Sunday.

SENATE TO CONTINUE WORLD COURT DELAY

London Treaty Will Get First Consideration as Being More Important.

NO NEED OF HASTE SEEN

By ALBERT W. FOX.

The London naval treaty will be given preference over the world court in the administration's plan to submit these instruments to the Senate for ratification. It thus appears that no action is to be anticipated by the Senate on the world court protocol this year.

President Hoover's indorsement of the world court in his address to the Daughters of the American Revolution Monday evening is not interpreted to mean that the President sees any need of haste in precipitating a battle in the Senate over this issue. There is a growing impression at the Capitol that Mr. Hoover has acted wisely in maintaining the present status quo respecting the world court instead of risking embarrassing consequences by inopportunely seeking to bring about ratification.

All the advantages which the President referred to, in connection with the world court as an agency of pacific settlement of international disputes, remain at the disposal of the United States irrespective of ratification.

Court Functioning Now.

Senators point out that the World Court has so far functioned without America being a member and will continue to function along the lines indicated by Mr. Hoover regardless of the Senate's action. The only important question respecting the United States, it is added, concerns the moral support which America may be deemed to give to this League of Nations tribunal. And the moral support of the administration has already been emphatically registered for the benefit of Geneva, according to Republican leaders who are most anxious to have the status quo maintained.

Nothing has so far occurred to convince the Senate foreign relations committee that America would gain any advantage from adherence to the World Court protocol which this country does not now possess respecting the Geneva tribunal. All the machinery of the court for the adjudication of international disputes is as completely available to America now as it would ever be after ratification. America is free at any time to submit a dispute to the World Court for settlement. America is likewise free under present conditions to ask the World Court for advice on any matter pertaining to a dispute with another nation.

The only difference which senators see between remaining benevolently outside of the world court and becoming involved in membership is that American membership would insure to the European and Asiatic nations the right to make use of advisory opinions and have a voice in the management of America's own affairs. While America remains outside the court the people of this country are free from the possible effects of advisory opinions.

Principle Led to Reservation.

This principle of freedom of interference in American affairs without America's consent led to the Senate reservation No. 5 when the world court protocol was ratified in 1926. This reservation was an ironclad guarantee against such interference. But the League of Nations powers refused to accept American membership on these terms. The substitute plan, drawn by Sir Cecil Hurst, of Great Britain, and Elihu Root, restores the right of the European and Asiatic powers to render advisory opinions relative to American affairs without America's consent but provides a right of debate for America and a right of protest, including withdrawal by the United States from membership in the court.

Respecting the suggestion that America would have a moral obligation to contribute to the expenses of the court if this tribunal were utilized by the United States, senators are convinced that the European nations would find a means of making America pay handsomely whenever a dispute was submitted by America to the court. It is conceded to be only fair that America, under such circumstances, should pay her proper share of the expenses. But there is some doubt at the Capitol as to whether American taxpayers should be called upon to help pay the expenses of international litigation concerning European and Asiatic countries respecting matters which do not affect the people of the United States.

DAY IN CONGRESS

SENATE.

Met at 12 noon and recessed at 4:30 p. m. to 12 noon today.

Confirmed the nominations of William J. Carter to be Federal attorney for the Eastern District of Tennessee, Charles B. Kennamer to be Federal attorney for the Northern District of Alabama, Tom W. Dutton to be United States marshal for the Eastern District of Louisiana, and Phil E. Baer to be United States marshal for the Eastern District of Texas.

Senator Norbeck (Republican), South Dakota, proposed further restriction of immigration and repeal of the newly established national origins basis of determining quotas.

Representative Tinkham (Republican), Massachusetts, again appeared before the lobby committee and charged that the Antisaloon League has repeatedly violated the Federal corrupt practices act.

Senator Hayden (Democrat), Arizona, in opposing the Harris bill for tighter immigration quota restrictions, asserted that stricter administration of the immigration regulations during the last year has sharply decreased Mexican immigration and has done away with the necessity for legislative action.

Passed and sent to the President a House bill authorizing the Secretary of Agriculture to investigate cotton ginning and to establish experimental ginning plants and laboratories.

George A. Marr, secretary of the Lake Carriers Association, appeared before the commerce committee and charged that the La Follette seaman's bill would "tie Great Lakes commerce in a knot."

Agriculture committee received testimony of officials of five States, who urged adoption of the Walsh resolution to give States power to establish live stock and poultry quarantines in cases not covered by Federal regulation.

HOUSE.

Met at 12 noon and adjourned at 4:25 p. m. to 12 noon today.

Military affairs committee decided to formulate legislation to provide authority for the leasing of Muscle Shoals to a private corporation after discarding the Norris resolution to authorize Government operation of the project.

Representative Vinson (Democrat), Georgia, appearing before the agriculture committee, demanded that legislation be approved that would either place cotton exchanges under Government regulation or abolish them.

Approved the conference report on the appropriations bill carrying funds for the State, Commerce, Justice and Labor Departments.

Representatives of civic associations in New York, San Francisco and Los Angeles appeared before the foreign affairs committee and urged a reduction of American passport fees from the present level of $10.

Philip Weld, vice president of the New York Cotton Exchange, appearing before the agriculture committee, opposed the Vinson bill to bring cotton exchanges under Government supervision.

STIMSON APPROVES SAFEGUARD CLAUSE

Continued from Page 1.

not build up, even though she reserves the right to do so.

The problem is to construct a safeguarding clause strong enough to satisfy the admiralty and British opinion that British strength against France and Italy is provided for in all contingencies, without, at the same time, making Americans think that the Rapidan figures are so contingent that their solemn adoption in a treaty is scarcely worthwhile.

Drafting Committee Has Huge Task.

Beside this problem all others outstanding are insignificant. The drafting committees continue their work night and day and issuance today of 144 pages of small type comprising the six adopted reports which form some, not all, of the bases of the treaty, show the vast task on which they are engaged. The next to the last clause of the treaty, it was learned, inserted at Japan's request, will provide that nothing in the treaty shall prejudice the rights of the signatories to demand new ratios or new conditions at the conference of 1935.

King George V, it was rumored today, was asked by Prime Minister Ramsay MacDonald to preside at the signing of the treaty, but declined. Instead of an imposing ceremony in the House of Lords, rivaling the pomp of the opening of the conference, which would certainly have occurred if a five-power limitation agreement had resulted, the delegates will sign in Queen Anne's small drawing room in St. James' Palace, where there will be room for only a few newspapermen, and there will be no particular ritual.

The king's reported reluctance to appear again may possibly be assumed to represent the British monarch's unspoken criticism of what has been accomplished during the twelve weeks of negotiation here.

(Copyright, 1930.)

Rites Today for 15 Panic Victims.

Licata, Sicily, April 15 (A.P.).—Funerals will be held tomorrow for fifteen boys, aged between 12 and 18, who were killed yesterday in a stampede in a movie house after a film had become ignited. Three others were injured seriously and five slightly hurt.

RETURNED BYRD MEN PRAISE CHIEF HIGHLY

Continued from Page 1.

questions, to some of which they replied:

That frozen noses, cheeks and toes were commonplace with the expedition.

That learning to ski was their principal recreation and that some never did learn.

That the South Pole is a large flat plain 10,000 feet above sea level.

That the recreational value of golf clubs in Antarctica is about nil.

That they forgot to eat lunch in the excitement of discovering an unmapped range of mountains.

That it was not particularly cold at the South Pole, especially in their heated plane.

Capt. Parker was pilot of Admiral Byrd's plane on the famous "eastern" flight, on which the mountains in Marie Byrd Land were discovered—the flight on which the explorers became so interested in their discoveries that they forgot their lunch.

Capt. McKinley and Thorne will remain here briefly to permit the former to do some work on his pictures. Capt. Parker will leave for the East tomorrow.

French War Debt Funding Is Ended

$4,025,000,000 in Gold Bonds Paid to Treasurer by Envoy Claudel.

(Associated Press.)

Delivery to the Treasury yesterday by Ambassador Claudel of France of $4,025,000,000 in French treasury gold bonds reflected the final action of the French government in funding its war debt to the United States.

The action was in accordance with the French debt settlement approved by Congress and signed by President Hoover last December. The French government previously had approved the plan.

When the new gold bonds were presented at the Treasury, the first four were marked paid and returned to the ambassador. The French government has been credited with that amount, $125,000,000, from previous payments made to the United States.

U.S.-CUBA SITUATION IS CALLED SINISTER

Envoy From Island Urges Economic Union Against Political Interests.

SAYS TRADE DECREASING

Houston, Tex., April 15 (A.P.).—Describing relations between the United States and Cuba as "sinister," Dr. Orestes Ferrara, Cuban Ambassador to this country, tonight advocated a Pan-American economic union which would push political considerations into the background.

The ambassador addressed delegates to the Southwest foreign trade conference. He said his desire would have been to go into the relations between his country and the United States "but the picture would have been too sinister for a gathering so successful and therefore so optimistic."

"I should have been obliged," he said "to point out that we are witnessing the decrease of our reciprocal trade, that our reciprocal duties are on the increase; that equally the greatest sugar consuming country near to the greatest sugar producing country is breaking this neighborly proximity and in consequence a large number of thousands of tons of sugar need now to navigate 7,000 miles before entering the United States.

"I should have been obliged to say that our sugar crisis is ruining our interests and at the same time yours also. So the once large and prosperous American companies established in Cuba are going into the hands of the receiver, one after another; and in our present distress we regard with sympathy those investors in Cuban businesses who share our disaster, and who have seen their investments reduced from one billion and a half to less than seven hundred millions.

The ambassador dealt at length on the potentialities of a Pan-American customs union.

"Through an evolution of more than a century," he declared, "we have reached a status of commercial relations in the international field very similar in principle to that which provoked the rebellions of the Americas against their respective metropoles. I mean that we have today, as we had at the time of George, III of England, of Ferdinand VII of Spain, political conditions dominating economic interests.

"A union of political entities or nations in one economic system seems to be the only solution for the great productive capacity of the present world."

MISSIONARIES' FATE IN CHINA UNKNOWN

Nationalist Planes Sent to Bomb Reds and Bandits in Province.

TELEGRAPH WIRES CUT

Shanghai, April 15 (A.P.).—The condition of foreign missionaries remained uncertain today in bandit-infested provinces of south China, where telegraphic communication was disrupted. Stirred by foreigners protests, the Nationalist government dispatched airplanes from Canton to drop bombs upon Communists and bandits ravaging cities and the countryside along the border of Kwangtung and Kiangsi provinces.

Captured April 9 at Powchow, Province of Szechewan, C. A. Bridgman, Canadian-United Church missionary from Winona, Ontario, was taken by bandits to mountains of the upper Yangtse River and held for ransom of $200,000. The British consul at Ichang has requested the Nationalist government to obtain Dr. Bridgman's release and that of a Chinese pastor captured with him.

Bandit forces swarming over Kiangsi province have severed telegraph wires, keeping fast the secret of the fate of sixteen American Catholic missionaries held in the besieged city of Kanchow since early March.

The brigands' siege of Namyung, Kwangtung province, has been lifted but missionaries feared the robbers would return and telegraph to authorities for aid.

Missionaries at Linchow, northwestern Kwangtung, recently menaced by a bandit army, are cut off from wire communication and their condition is unknown.

PARKER APPROVAL DELAY IS FORECAST

Continued from Page 1.

merits of the appointment and not on pressing political considerations.

There is no question now but that when and if the nomination comes to the floor there will be a more bitter fight than that waged on Chief Justice Hughes.

There has been some suggestion that final determination might be avoided until the next session of Congress in December. The Senate has only about a month and a half to remain at work, according to present plans, it is pointed out.

BOYDEN IS NAMED TO COURT AT HAGUE

Continued from Page 1.

conference, and subsequently was chosen to represent the United States in reparation matters. He was also at the world's finance conference at Brussels.

For his four years of service with the reparations commission he received decorations from four foreign governments. He was proposed as comptroller of Austria but declined.

Mr. Boyden has always been a Republican. He was one of the original Hoover supporters in this State.

Hundreds of Thousands Of Wise Americans Demand Kruschen Salts

Keeps you in good health all the time—skin clear and body free from fat.

Just think of it: These new, better and different salts were only introduced into America a few months ago—yet a host of intelligent Americans are healthier and happier because of their supreme goodness.

Kruschen Salts are the daily health dose of millions of people the world over—they are the largest selling medicinal salts in Great Britain.

One-half teaspoon of Kruschen in a glass of hot water every morning gently but surely stimulates the liver, bowels and kidneys to healthy elimination.

But the six vitalizing and rejuvenating salts in Kruschen do more than cause regular elimination—the man or woman who takes them regularly need have no fear of poisons polluting the system, which is the cause of many annoying and depressing ills.

One bottle of Kruschen Salts (lasts 4 weeks) costs but 85 cents, and one bottle will prove of vast benefit to people who have constipation, headaches, indigestion, nervousness, rheumatism, depression, acidity and auto-intoxication.

Not only that, but one bottle will bring about body activity—increase in energy, vigor and ambition, sparkling eyes and freedom from pimples and blemishes—millions know all this—you ought to know it.

Sold by Peoples Drug Stores and druggists America over.—Adv.

SOL HERZOG, Inc.
HOME OF THE BUDGET PLAN

Solving the Problem of being well dressed at EASTER *Time*

Originators of the 10-pay Budget Plan in Washington.

Many men have found that our Budget Plan enables them to be well dressed without affecting their savings . . . Let us arrange your budget so that you are able to pay out of your salary, instead of drawing from the bank.

SOL HERZOG *Inc.*
F Street at 9th

WOODWARD & LOTHROP
1860 GOLDEN ANNIVERSARY YEAR 1930

The Brimmed Hat
Is the Easter Hat
$15

Wide enough to shade the eyes—yet narrow enough to reveal the eyes—that is the sort of brim that does clever things on these hats.

In a feminine mode—nothing is as essential as this hat of baku and lace $15

A delightful poke of baku and linen has just the right amount of brim $15

MILLINERY SALON, THIRD FLOOR

Couturier Handbags

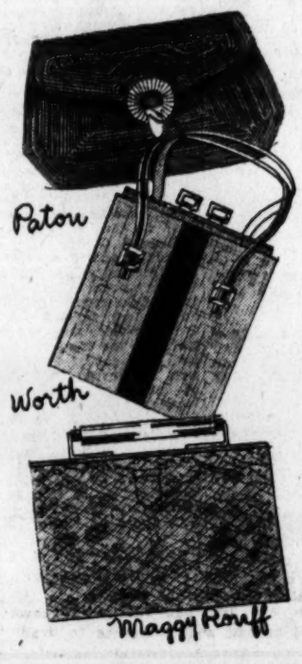

Complete Couturier Easter Costumes

Famous couturiers—realizing the importance of accessories—do not leave handbags to chance, but design these bags for their creations.

Patou's silk braid soft pouch with nacre clasp $42

Worth chooses shantung and shoe calf for his square strap bag $32

Maggy Rouff's bag of leather, with long crystal handle $42

Vionnet designed this black crepe bag with turquoise matrix $42

LEATHER GOODS, FIRST FLOOR.

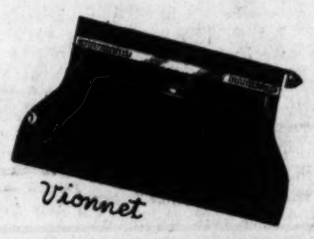

South...
2 hours 25 minutes better time
Change Effective April 18th
SOUTHERN STATES SPECIAL
With this great cut in running time, the Southern States Special will continue its popular year 'round service providing nearly the same schedules to both Florida Coasts as the Orange Blossom Special (which discontinues its winter season on April 17th). This train will also better its time to Atlanta and Birmingham by practically one hour.
Leaves Washington 2:20 P. M. Daily.
NEW YORK FLORIDA LIMITED
1 hour and 25 minutes faster
Change Effective April 18th
In addition to providing faster 'round service to Raleigh, Columbia, Savannah, and both Florida Coasts, this will be the connecting train... arriving Miami, 7:30 A.M.. for NYRBA flying-yacht daily service to Havana and weekly service to South America.
Leaves Washington 12:01 Midnight Nightly.
For further information or reservations, consult
O. W. VIERBUCHEN, D. P. A.
714 14th Street N.W., Washington, D. C.
Telephone: National 0637-0638
Seaboard
AIR LINE RAILWAY

WOULDN'T YOU
LIKE TO REMEMBER SOMEONE..
THIS EASTER . . WITH A GIFT?

Certainly it's a pleasant and growing custom—this giving of gifts at Eastertide. And what a charming, not too elaborate gift, the new Waterman's Patrician makes! As blithe and debonair as Spring itself in its gay, jewel colors — Emerald, Turquoise, Jet, Nacre, Onyx. A pen among pens—not only for its acknowledged beauty, but for the snug way it fits into the hand, the way it glides so smoothly across the page, and all the other marks of perfect craftsmanship which have been associated with the name Waterman's for nearly half a century. In a decorative box, $10.00—mechanical pencil to match, $5.00.

Waterman's *No. 7 at $7.00*—offering the famous Waterman's range of seven readily identified points — each one scientifically adapted to basic handwriting characteristics. Ninety-seven per cent of all pen users will find among them the one point *exactly* suited to their hand. Try them all and find *yours.*

Waterman's *No. 5 at $5.00*—Five points for choice—ranging from fine to stub. An unusually good pen for a moderate price—built to meet Waterman's standard of fine craftsmanship—always dependable.

Good dealers everywhere carry wide stocks of Waterman's famous fountain pens, mechanical pencils, and Waterman's inks which make *any* fountain pen write better. Every Waterman's is guaranteed forever against defects. Service stations are maintained at the addresses below for the purpose of making good our guarantee and for servicing our pens as required.

L. E. Waterman Company
191 Broadway, New York . . 40 School Street, Boston . . 129 South State Street, Chicago . . 609 Market Street, San Francisco
263 St. James Street, Montreal, Canada

Waterman's

EVENTS OF INTEREST IN SOCIETY CIRCLES OF CAPITAL

Tour of Spain Is Completed By Mrs. Keyes

Wife of Senator From New Hampshire to Visit Capital.

By JEAN ELIOT.

AFTER visiting Spain and most of the daughter nations of Spain in South America in search of material for magazine articles, Mrs. Henry Wilder Keyes, wife of Senator Keyes, of New Hampshire, will land in New York on April 26 and will come to Washington shortly thereafter, presumably to stay for a while. She has been away a full year and has had many adventures, of which she has written an illuminating commentary for the magazine, to which Frances Parkinson Keyes has been a contributor for years, beginning with the popular "Letters of a Senator's Wife."

Mrs. Keyes sailed from Ecuador on April 13, having pretty well completed the circuit of South America. As a prelude to this journey she went to Spain last summer to attend the Ibero-American Exposition at Seville, featuring the cultural heritage of the Americas from Spain. On this lap of her travels she was accompanied by Miss Elizabeth Sherley, who was in charge of the Children's Bureau exhibit at the Seville exposition.

Miss Sherley returned to Washington months ago, but word has just been received from Gov. Thomas R. Campbell, commissioner general of the United States to the exposition, that the Children's Bureau exhibit has been awarded a gold medal and that to Miss Sherley goes a diploma for her work in assembling it.

So great has been the interest throughout Spain in this exhibit of what Uncle Sam is doing for child welfare that it has been arranged to leave part of the material permanently in Spain, notably projecting machines and several interesting films on health education. Moreover, on urgent request from Brazilian authorities, copies of all the models displayed at Seville have just been shipped to Rio de Janeiro for use by child welfare organizations. And, except for the material left in Spain, the original exhibit will eventually be taken "on tour" in South America.

In arranging the exhibit for the Seville exposition, the Children's Bureau officials had the invaluable assistance of Senor Don Ramon Padilla, son of the Spanish Ambassador, who was then serving as attache of the Spanish Embassy in Washington and who is now at the foreign office in Madrid. Senor Padilla prepared the Spanish text for all the exhibits and also translated the child's bill of rights, written by President Hoover, illuminated copies of which, in English and Spanish, were hung in the room with the exhibit. It will be remembered that the King and Queen of Spain viewed the Children's Bureau exhibit with keen interest and spent much time studying the various models.

Minister of Jugoslavia Sojourns in New York.

Dr. Leonide Pitamic, Minister of Jugoslavia, is in New York for a few days.

The Secretary of War, Mr. Patrick J. Hurley, will confer certificates of graduation upon members of the staff assistance class of the American Red Cross when graduation exercises are held tomorrow morning at 11 o'clock in the assembly hall of the Red Cross Building. Judge John Barton Payne, chairman of the American Red Cross, will make an address. There are 28 in the class, made up of girls and young women prominent in Washington's official and social groups, who are completing a course of twelve lectures on the organization, history and activities of the Red Cross in war and peace, with the required hours of volunteer service.

The Postmaster General and Mrs. Walter F. Brown returned yesterday to their apartment at Wardman Park Hotel after a visit to their home in Toledo, Ohio. Mrs. Brown has left for Atlantic City, where she will pass Easter with her mother, Mrs. George Hafer.

Mrs. E. C. Marshall and Mrs. H. M. Wade, of Charlotte, N. C., are guests of Senator and Mrs. Walter F. George, of Georgia, in their apartment at the Mayflower while here attending the congress of the D. A. R.

Mr. Herbert to Visit Parents in Capital.

Senator and Mrs. Felix Hebert will be joined in their apartment at Wardman Park Hotel on Saturday by their son, Mr. Adrien Hebert, who will come from Providence, and Mr. and Mrs. Bonin, of Woonsocket, R. I., who also will pass Easter with them. The Rev. M. Hebert will arrive on Monday to pass a short time with his brother and sister-in-law. The Rev. Mr. Hebert is pastor of the parish of St. Cecilia at Pawtucket, R. I.

Mrs. Francis Emory Warren, of Washington, is passing a few days at the Weylin Hotel in New York.

Mrs. Arthur T. Lyman, of Westwood, Mass., is at the Carlton for a few days, accompanied by her son, Master A. T. Lyman, jr.

Mrs. John Allan Dougherty has returned to Washington after a visit in New York with Mrs. Owen Roberts.

Mrs. Robert MacKenzie had a few guests to dine last night, entertaining in compliment to Mr. and Mrs. J. Ormond Lawson-Johnston.

Officers of the Navy and Marine Corps stationed in Washington will give their final dance of the season in the ballroom at the Willard on April 24. Many dinner parties are scheduled to precede the dance. Lieut.

From Kentucky

Underwood & Underwood.

MRS. STANLEY F. REED, wife of the general counsel of the Federal Farm Board, who has recently returned to Washington after visiting her home in Maysville, Ky.

R. A. Shotwell is in charge of the arrangements.

Mr. and Mrs. Hoes To Be Hosts at Tea.

Mr. and Mrs. Laurence Gouverneur Hoes will entertain informally at tea on Saturday at 5 o'clock in compliment to Capt. and Mrs. Gouverneur Hoes, who will arrive in town today from New York to remain over Easter with Capt. Hoes' mother, Mrs. Rose Gouverneur Hoes.

Mr. Roy D. Fitzgerald has returned to his work at Yale University after passing a week with his parents, Representative and Mrs. Rody G. Fitzgerald.

Mrs. William R. Eaton, wife of Representative Eaton, will entertain at luncheon on Saturday at Wardman Park Hotel for the Denver, Colo., delegation of the D. A. R. There will be ten guests.

Mr. Albert Blake Dewey, jr., has joined his parents in Wasahington at the Mayflower and his wife and baby will arrive a little later in the season from Florida.

Mrs. R. A. Van Orsdel has joined Mr. Van Orsdel at Wardman Park Hotel for the week. She will return to her home in Omaha next week, but will rejoin Mr. Van Orsdel at the home later. They will make their home here, as Mr. Van Orsdel is the general counsel of the Chesapeake & Potomac Telephone Co. He is the nephew of Judge J. A. Van Orsdel, of the United States Court of Appeals.

Mrs. Thomas Logan Heads Horse Show.

Of unusual character is the honor recently accorded a former Washingtonian, Mrs. Thomas Logan, now of New York, who was elected president of the Stamford (Conn.) Horse Show, which will be held at Sunaim Farm July 22-26, the selection thus signalizing the advent of the first woman president of a horse show of national importance. The honor was given Mrs. Logan in recognition of her donation of unusual prizes of substantial proportion.

Numerous other prizes owe their source to Mrs. Logan, who is eager also to encourage side-saddle riding, so generally adopted abroad.

Mrs. Logan is a member of the Riding Club, New York, and the Sleepy Hollow Country Club, at Scarborough, N. Y., to which latter club she has presented a riding hall covering an area of 200 by 100 feet and which has been dedicated by the Sleepy Hollow Country Club members as the "Logan Riding Ring."

Mr. Cornelius Van H. Engert, First Secretary of the American Legation in Caracas, Venezuela, is in Washington on leave. Mrs. Engert and their two children are visiting with relatives in New York.

Mrs. Ernest Thompson Seton has arrived in Washington, to remain for the rest of the month, and is the guest of Mrs. Edward Hood Watson.

Mr. and Mrs. Walter G. Distler are spending some time at the Greenbriar, White Sulphur Springs, W. Va.

Col. Edward Clifford and Mrs. Clifford will give a dinner Saturday evening in honor of their son and daughter-in-law, Mr. and Mrs. Lambert Clifford, of Forest Hills, Long Island, who are passing a few days in Washington. Their son, Mr. Robert Clifford, of Princeton University, will be among the guests.

Miss Suydam To Be Wed to Mr. Roelker

Junior League Member Will Marry Yale Senior.

Mr. and Mrs. Hendrick Suydam, of New York and Mount Kisco, N. Y., announce the engagement of their daughter, Miss Katrinka Van Cortlandt Suydam, to Mr. Frederick Edmonds Coudert Roelker, son of Mrs. C. Coudert Erskine and the late William Greene Roelker, of Newport and Providence. Miss Suydam is a member of the Junior League and attended Miss Nightingale's School, in New York. She spent two years studying in Paris and finished in Fermats School, Aiken, S. C. On the maternal side she is a great-granddaughter of the late Arthur A. Denny, founder of Seattle, Wash. On the paternal side she is a descendant of some of the earliest Dutch settlers, among whom are the Van Cortlandts, Rapeljes and Schermerhorns; also a direct descendant of the grandparents of Gen. George Washington, whose portraits hang in Mount Vernon. She has been a frequent visitor in Washington.

Mr. Roelker, on his father's side, is a descendant of Gen. Nathaniel Greene, and on his mother's side a descendant of Gen. Coudert, who was aide-de-camp to Napoleon. He is a member of the Union Club and will graduate from Yale in June. The wedding will take place early in June.

Mrs. Cabot Stevens entertained at luncheon yesterday at the Mayflower in honor of Mrs. Percy E. Quin, national president of the Children of the American Revolution, and Mrs. John M. Beavers, national chairman of the buildings and grounds committee of the D. A. R. There were twenty guests. The luncheon followed the lecture of Dr. Joseph R. Sizoo.

The commandant of the Army War College, Maj. Gen. William D. Connor, entertained at luncheon yesterday at the Officers Club of the college. Among his guests were the heads of local colleges. The list included Dr. L. C. Clark, president of American University; the Right Rev. James H. Ryan, president of Catholic University; Dr. Percival Hall, president of Gallaudet College; Dr. Cloyd Heck Marvin, president of George Washington University; Dr. Frank W. Ballou, superintendent of schools of the District of Columbia; Dr. Kramer, assistant superintendent; Dr. Charles F. Carusi, president of the Board of Education; the Rev. W. Coleman Nevins, president of Georgetown University; Dr. Huston Thompson, president of the board of trustees, Southern University, Y. M. C. A.; Dr. Charles Mann, of the American Council of Education; Gen. Charles P. Summerall, chief of staff of the United States Army; Dr. J. A. Bell, Col. Sarnoff, Col. H. J. Brees, Col. S. L. Pike, Col. H. S. Grier, Col L. B. Kromer, Col. C. H. Miller, Capt W. D. Pulespon, Col. I. J. Carr and Capt. Leon Dessez.

Four West Point Teams To Visit Washington.

The outdoor stage is set for one of the important sports events of the year in the coming of four teams from the United States Military Academy at West Point, the baseball, lacrosse, rifle and tennis teams, due in town on Friday, April 25. Never before has West Point sent four teams to Washington at the same time, although the lacrosse and tennis teams have played Washington and the baseball nine has, of course, played the Navy at Annapolis in former years.

The squads will comprise 54 cadets and ten officers and coaches, for whom elaborate plans are formulated for a dinner dance at the Wardman Park Hotel on Saturday night, April 26.

This year the Army baseball and lacrosse men will play the University of Maryland, the games taking place Saturday afternoon after their arrival. The tennis match will be with George Washington University and the rifle team will compete against Georgetown University.

The West Point contingent will make their headquarters at Wardman Park.

Members of the Delta Delta Delta Fraternity who are in Washington for the D. A. R. Congress, and also Tri-Deltas who are atteending George Washington University, will be entertained at tea at the clubhouse of the American Association of University Women by Washington Alliance of Delta Delta Delta tomorrow afternoon at 4:30 o'clock. Members of the committee on arrangements are Miss Elizabeth M. Bailey, chairman; Miss Eleanor Cooper, Miss Eleanor Murray and Miss Eleanor O'Neil.

Mr. Main Johnson, of Toronto, is staying at the Raquet Club while in Washington.

Ovation Given To Winner of Primary Fight

Women's Press Club Is Host to Mrs. Ruth McCormick.

Welcoming its own, the Women's National Press Club had Representative Ruth Hanna McCormick as speaker at its weekly luncheon held at the Willard yesterday. She told in vividly interesting fashion something of how she had built up the great organization of volunteer workers which brought her smashing victory in the Illinois primaries. The first woman ever nominated for the United States Senate, Mrs. McCormick is a member of the Women's Press Club, eligible through being owner, editor and publisher of the Rockford Republic.

With Mrs. McCormick yesterday was Mrs. Nicholas Longworth, wife of the Speaker. The two had been much regretted absentees at the Press Club's annual dinner and cabaret grill, held on the very day of Mrs. McCormick's victory, when Mrs. Longworth was in Chicago helping her count the votes. Both were given a warm welcome yesterday by the club and Mrs. McCormick received something of an ovation after her talk.

Club members were out in force, many of them entertaining friends. A guest of honor was Mrs. Carrie Clarke, owner and publisher of the Daily Republican, of Trenton, Mo.—"home town" of the Secretary of Agriculture, Mr. Arthur M. Hyde. Her family has controlled this paper for over 60 years.

Others glimpsed at the luncheon were Mrs. James J. Davis, wife of the Secretary of Labor, who admitted that, having a campaign in the family, she was there to learn about campaigning from Mrs. McCormick; Mrs. Clyde Kelly, Mrs. James R. Mann, widow of a former Speaker of the House; Miss Violet Oakley, famous artist, whose "Geneva Drawings" are rousing so much interest at the Corcoran Gallery of Art; Mrs. Minnigerode Adams, Mrs. Peter Arthur Drury and Adams Mrs. Peter Arthur Drury and Mrs. Henry Parsons Erwin.

The second annual card party of the Phi Gammi Pi Sorority will be held on the evening of Monday, April 28, at 8:30 o'clock at Sholl's, in new La Salle Building at Connecticut avenue and L street northwest.

Mr. and Mrs. G. J. Rollandet will arrive Sunday at Wardman Park Hotel from Denver, Colo. They will pass several days here before sailing for the Netherlands.

Mr. Rollandet is Vice Consul for the Netherlands in Colorado and New Mexico.

Mrs. William R. Bull, of Pelham Manor, N. Y., is at the Carlton for a brief stay. She is accompanied by her two daughters, Miss Frances Bull and Miss Barbara Bull.

Mrs. John A. Hull Leaves for Chicago.

Mrs. John A. Hull left yesterday for Chicago, where she will be the guest of Mrs. Arthur Bendalare until Saturday. She will go thence to Ponca City, Okla., to be the guest of Mr. E. W. Marland, donor of the heroic memorial to the pioneer woman, which Mrs. Hull will unveil on April 22. She will also visit Gov. Holloway of Oklahoma, and will be the guest of Mr. and Mrs. Frank Phillips on their ranch for a few days, returning to Washington on April 30. Mrs. Hull's father, Mr. Thomas Francis Bowler, was among the pioneers in Oklahoma.

Invitations have been sent out by Mr. and Mrs. August King-Smith for a recital Thursday evening, April 24, by Helen Ware, violinist and composer. Miss Ware will be assisted by Malton Boyce, pianist. Among the patrons are the Hungarian Minister and Countess Szechenyi, Mr. and Mrs. Lawrence Townsend, Mrs. Ruth Bryan Owen and Col. and Mrs. H. Edmund Bullis.

Mr. and Mrs. Walker Are Hosts at Baroness.

The Baroness de Sterneck was the guest in whose honor Mr. and Mrs. Philip G. Walker entertained informally Monday evening. The baroness is the guest of Mrs. Archibald Glacie. Among the guests were Representative and Mrs. Miles Algood, Col. and Mrs. Brady Green Rutteneutter, Capt. and Mrs. B. Lewis Paggett, Capt. and Mrs.

Europe Bound

Bachrach.

MRS. ANDREW T. LONG, who will sail today for Europe, accompanying Rear Admiral Long.

Eldon P. King, Mrs. Charles Hoyt March, Mr. and Mrs. Henry Venable Bell, Mrs. Archibald Gracie, Mr. Duvall and Mr. Proctor.

Mr. F. W. Ruckstull, sculptor, of New York, who has several works in the Capitol and Congressional Library, has been at the Dodge Hotel for several days.

The Mathis Club will have a spring card party and luncheon at Columbia Country Club, Wednesday, April 23. The hostesses will be Mrs. J. O'Connell, Mrs. M. O'Connell, Mrs. J. O'Laughlin, Mrs. Frank Miller, Mrs. George Mullin and Mrs. M. Waldron.

Children Plan For Carnival At Eastertide

Belasco Theater Will Be Scene of Seasonal Playlet.

One of the entertainments of the Easter season will be the children's dancing carnival and fairy play, "Sleeping Beauty," dramatized by Mrs. Goring Bliss, which will be given at the Belasco Theater Saturday matinee, April 26, at 2:15 o'clock, under the direction of Miss Hanke.

The boxholders are Mrs. Nicholas Longworth, Mrs. Tasker Bliss, Mrs. Hayne Ellis, Mrs. Reginald Huidekoper and Mrs. Walter Tuckerman. Prominent among the Washington matrons who have taken seats are Mrs. Richard S. Aldrich, Mrs. Herbert Adair, Mrs. Chester Bolton, Mrs. David Barry, Mrs. Rutherford Bingham, Mrs. Cecil Barret, Mrs. Richard Wilmer Bilfing, Mrs. Alden Chase, Mrs. J. B. Cochran, Mrs. F. M. Davenport, Mrs. Henry Parsons Erwin, Mrs. Arthur Foraker, Mrs. John Philip Hill, Mrs. Edward B. Meigs, Mrs. Christine Heurich, Mrs. Peter A. Jay, Mrs. R. M. Kauffmann, Mrs. H. C. Meem, Mrs. Charles H. Maddox, Mrs. C. F. R. Ogilby, Mrs. Edmund Rheem, Mrs. Ralph Richards, Mrs. John F. Rankin, Mrs. Calhoun Sterling, Mrs. Chester A. Snow, jr., Mrs. William North Sturtevant, Mrs. P. D. Swing, Mrs. Mabel Walker Willebrandt, Mrs. W. H. White, jr., Mrs. E. E. Whiting and Mrs. William West.

Mrs. James J. Davis, wife of the Secretary of Labor, entertained at tea yesterday for the members of the Pennsylvania delegation to the D. A. R. conference, the national officers of the organization also being guests.

Continued on Page 9, Column 1.

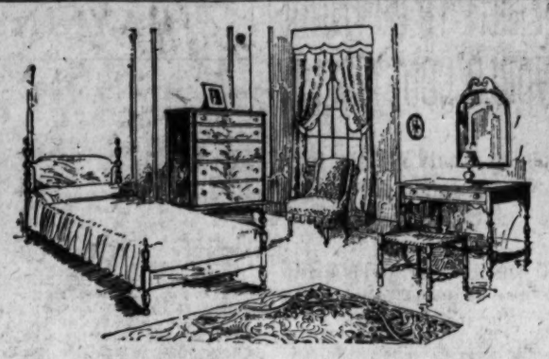

Early American Bedroom Suites

True in Design—Moderate in Price

Sketched—Mahogany suite, comprising the Bed, Dresser and Mirror, Chest, Vanity and Mirror and Vanity Bench. All mahogany except posts and interiors $185

MAPLE SUITE, authentic in design; 4 pieces.....$195

CHERRY SUITE, Wallace Nutting inspired; 4 pieces.$225

DULIN & MARTIN
Connecticut Ave. and L

Martin's

Rich Crystal

FOR THE BRIDES OF SPRING

—the hostesses of tomorrow

Perhaps it is that intangible quality we call charm that gives to our delightful new collection of crystal table accessories its unusual appeal.

1317 CONNECTICUT AVENUE
Just Below Dupont Circle

"CARLTON"
COSTUME FOOTWEAR

They're All Here!

The Easter shoes of your dreams — superbly conceived "Carltons." These perforated patterns are piquantly chic. Mode beige, Almora trim—oxfords, pumps, straps.

$14.50

Hahn
Women's Shop
1207 F St.

In These Days of Business Superlatives

do we stop often enough to think of life's simple truths? Among such terms as "world's largest," "world's strongest," with which some would dominate our waking thoughts, are we to lose sentiment?

Have you a lovely picture of your mother and father? Your wife or husband? Your children? Let us make them now.

UNDERWOOD & UNDERWOOD
Portraits of Quality
1230 Connecticut Avenue Telephone Decatur 4100

MOTH-PROOF STORAGE

for Furs, Woolens, Carpets, Rugs and Upholstered Furniture

This New Process Storage embodies features indorsed by the U. S. Dept. of Agriculture, guaranteeing 100% protection, without injury to fabrics.

The destroyers are getting busy! Phone or write us now to call for your furs, garments, rugs and carpets.

Merchants Transfer & Storage Co.
STORAGE—MOVING—PACKING—SHIPPING
920-922 E St. N.W.——Phone Nat'l 6900
Over 30 Years of Quality Service

EASTER
Novelties
Favors
Baskets
Your name printed on all *Virginia Dare* EASTER EGGS FREE.
GARRISON'S
Toy and Novelty Co.
1215 E Street N.W.

Pasternak

"The New Misses' Shop"

. . . suggests Spring and the need of lots of new things to wear, but smart misses do not have to pay lots of high prices for them . . . because that's what the "New Misses' Shop" is for; it specializes in getting infinite chic into very finite "allowances" . . . with surprising and most satisfying results to those clever "young persons" who are selecting their new Spring clothes in the misses' department of Pasternak . . . frocks and gowns in a varied collection showing only the better type fashions with good taste.

29.50 to 49.50

Misses' Department
Second Floor

M. PASTERNAK
1219 CONNECTICUT AVE.

THIS RESTLESS AGE by Zaban
903 E ST. N.W.

After seein' the movies
Or a play maybe ~
Or a few Rubbers of Bridge
Refreshed with cold Tea ~
After a spell at the wheel
Of a fast moving car ~
Or a day on the Golf course
Spent wrecking Par ~
Bz-Bz-Bz
Bz-Bz-Bzaban
Note ~
Your soft ZABAN Mattress
Will lure you to sleep!
After shagging all evening
With a date you must keep ~
ZABAN'S
903 E ST. NW
OLD MATTRESSES MADE NEW
$4-$9 Phone National 9410

EXPERIENCE
is the secret of my leadership in
Permanent Waving
Robert of Paris INC
Try my Vegetable Shampoo *for grey hair* "Not a Dye"
1514 Conn. Ave.
North 2776-2777

MATTRESSES
RENOVATED
Best Service and Prices.
COLUMBIA BEDDING CO., Inc.
219 G St. NW. National 5528.

SILVER PLATING!
Have It Done Now at the
Okie Galleries
1640 Conn. Avenue
Wonderful Opportunities in Old English Silver and PERIOD FURNITURE.

BOOKS, PRINTS, LETTERS WANTED
THE RARE BOOK SHOP buys books; one or thousands, and gives full value for libraries or small lots; expert appraisals by courteous and experienced men who do not haggle over prices. Particularly wanted: Fine Sets Rare Books, Autographs, Manuscripts. First editions and all literary property of the better kind. Call, write or phone—
THE RARE BOOK SHOP
822 17th St. N.W.
District 1291.

Le Paradis
Washington's Smartest Restaurant
No 1 Thomas Circle
Phone North 3720 FOR RESERVATIONS
Supper Dancing
every night except Sunday
Dancing from 9:30 till 1 a. m. and Saturdays from 9:30 till 2 A. M.

Chocolate Rabbits and Decorated Eggs
for the Kiddies
Famous Caramels and Chocolates
for the Grown-ups
The Original Velati's
620 9th St. N. W.
609 14th St. N.W.

Everyone Wants
Candy
For EASTER

Society Plans Many Events After Easter

Post Lenten Season to Be Featured by Festivities.

Continued from Page 8.

The hostess was assisted by Mrs. Clyde Kelly, Mrs. Harry C. Bansley, Mrs. Adam Wyant, Mrs. Harry Dougherty and Miss Elizabeth Ransley. This hospitality has been an annual event ever since Secretary Davis, who has been in the Cabinet of three Presidents and who is now running for the Senate, came to Washington.

Mrs. William D. Mitchell, wife of the Attorney General, will entertain at tea today at her home for the Minnesota delegation of the D. A. R., following the White House reception.

Mr. and Mrs. C. T. Dinv, of Detroit, are in Washington, and are staying at the Potomac Park Apartments.

Mrs. Edward Everett Gann, sister of Vice President Curtis, is taking an active part in many of the festivities of the visiting Daughters of the American Revolution. She was the guest of honor yesterday at a luncheon given by Mrs. Henry J. Allen, of Kansas, for a group of Kansas Daughters, including a number from Wichita. Among them was Mrs. Robert Bruce Campbell, vice president general.

Mrs. Gann will assist in receiving this afternoon at the tea to be given at the Woman's National Democratic Club by Mrs. Walter F. George and Mrs. William J. Harris, wives of the Georgia senators, for the Georgia D. A. R. delegation. At the tea table will be Mrs. James J. Davis, Mrs. Charles S. Deneen, Mrs. Morris Sheppard and Mrs. William E. Brock. Wives of members of the Georgia delegation in Congress will assist, as will Mrs. Herbert P. Gaffney, of Columbus, State regent; Mrs. Bun Wyley, of Atlanta; Mrs. Howard McCall, of Atlanta; Mrs. John Slaton, of Atlanta, wife of the former governor; and Mrs. Eugene Talmadge, of Athens, vice president general.

Mrs. Paul Linebarger To Be Tea Hostess.

Mrs. Paul M. Linebarger will be hostess at a tea tomorrow afternoon, from 4 to 6, at the new headquarters of the National Woman's Party, 144 B street northeast, in honor of Mrs. Emma Fox, of Detroit, who is here to attend the D. A. R. convention. Mrs. Fox is the author of "Parliamentary Usages" and is an authority on parliamentary practice and rules of order. She is parliamentary chairman of the National Woman's Party. Visiting members of the D. A. R. have been invited to attend the tea.

The national vice presidents, Children of the American Revolution, will be entertained by Mrs. Robinson Downey on Thursday at 4:30 o'clock at the Willard, when Mrs. Percy Quin, president of the organization, will be the guest of honor.

At the table for which Miss Jean Stephenson, of the District League of American Pen Women, is sponsor at the Authors Breakfast of the National League Easter Monday at the Willard Hotel, will be Mr. and Mrs. Warren Akers, Mrs. Godfrey Vincent Wickware, Mrs. J. Cleveland Grice, of Hagerstown; Miss Mary Katharine Saylor and Miss Evelyn Weems.

For the benefit of the Jewish Consumptive Relief Society of the Hebrew Home for the Aged, at Eleventh and Spring streets, there will be a card party there on Wednesday, April 30, at 2 o'clock. Mrs. J. Ostrow and Mrs. Mack Leifer are in charge of the arrangements.

Mrs. Arthur H. Vandenberg, wife of the senator from Michigan, will entertain at tea on Friday afternoon for the Michigan delegates to the D. A. R. Congress and the national officers of the organization, the party being given in her apartment in Wardman Park Annex. The hostess will be assisted by Mrs. Alfred J. Brosseau, Mrs. Hawkins, Mrs. Adam Wyant, Mrs. Henry B. Joy and Mrs. Rowe. A group of pretty girls aiding Mrs. Vandenberg will include Miss Barbara Vandenberg, Miss Anne Wyant, Miss Virginia Rathbone and Miss Enid Ellis, the last two Grand Rapids girls who are in school in Washington.

In the evening former Representative and Mrs. Thomas W. Phillips, jr., entertained at a buffet supper, attended by a group of Pennsylvania Daughters, friends of the hosts, which was given in honor of Mrs. Lowell Fletcher Hobart, president general of the D. A. R., and Miss Margaret Barnett, corresponding secretary of the organization.

Mrs. Arthur M. Hyde, wife of the Secretary of Agriculture, was a guest at the luncheon given yesterday by the Daughters of the American Revolution from Kentucky at the Mayflower.

Mrs. Maurice H. Thatcher, wife of Representative Thatcher, of Kentucky, was chairman of the luncheon committee.

Odell S. Smith Again Chairman.

Odell S. Smith was reelected chairman of the public order committee of the Washington Board of Trade yesterday. Mr. Smith ing of the committee for 5:30 o'clock Monday at the Raleigh Hotel.

Fifth Ave. Fashions
NEW YORK

131

A smartly flared printed crepe silk in violet blue coloring, expresses chic femininity in pleated frills.

Is is severely simple.

It depends entirely upon its lines for smartness. A narrow belt marks the normal waistline.

Style No. 131 can be had in sizes 16, 18, 20 years, 36, 38, 40 and 42 inches bust.

To make it. Practically a two-piece skirt to be seamed and stitched to two-piece bodice. Think of it!

Crepe Marocain, plain flat crepe, crepe de chine, shantung, light weight woolens appropriate.

Price of patterns, 15 cents. Address Fashion Dept., Washington Post, 259 Fifth avenue, New York City.

Inclosed is 15 cents. Please send to

Write name clearly.

Street and Number.

City. State.

Pattern No..... Size.....

CENSUS COUNT ENDS IN MANY DISTRICTS

225 Completed Already and Only About 60 Will Be Left by Tomorrow.

DIFFICULTIES ARE MET

The census count in 225 enumeration areas of the District were completed last night, according to J. Sterling Moran, supervisor, and all save 50 or 60 of the 403 districts are expected to be recorded by tonight. The figures on the District tabulation will be available within a month, he said.

Despite the fact that a number of enumerators have resigned because they contended they could not earn enough at 4 cents a name, a survey of 20 of the best workers reveals that they have averaged $6 and $8 a day since the census began, according to the supervisor.

In Anacostia, where one enumerator threw up the job after getting only 11 names during three days, another worker counted 1,055 persons, 17 farms and filled out 100 voting and unemployment sheets within 35 hours, averaging $10.30 a day on an eight-hour basis.

Apartment houses have offered the greatest problem to the enumerators, some of them having had to call eight or ten times before finding any one at home. There have been between 50 and 60 refusals to answer the questions, but as yet no action has been taken. The penalty is $100 fine, 60 days in jail, or both.

One family in particular has proved a problem to the local Census Bureau. A man, his wife and his mother-in-law have greeted every question with "You'll have to see Vice President Curtis." And no argument has been able to produce anything additional as yet.

Any persons who have not been enumerated by tonight are urged by Mr. Moran to write to the District Census Bureau for blanks to be filled out. Some families are bound to be missed for one reason or another, and these are asked to cooperate by notifying the supervisor's office.

WHO'ZIT?

("WHOZIT?" is a test of your knowledge of history and current events. The statements below describe a character whom you should be able to identify. Match your knowledge and memory against those of your friends.)

1. He was a native of Vermont.
2. For many years he represented a Midwestern State in Congress, first in the House and then in the Senate.
3. He was a noted orator.
4. Much of his legislative work had to do with the issue of slavery.
5. In two notable political campaigns he was a candidate against a man who was later to be President; in the first the future President lost and in the second he won.

Answer to yesterday—Jean Jacques Dessalines.

(Copyright, 1930.)

Miss Williams Heads Hospital Social Groups

Miss Dorthy Williams, Walter Reed hospital, was elected chairman of the Washington group, American Association of Hospital Social workers, at the final meeting of the year at American University. Mrs Clara Ross Astashkin, Providence Hospital, was named as vice chairman and Miss Dorothy Murray, Gallinger hospital, was reelected secretary.

There was a lengthy discussion on the budgets of the National organizations and the Potomac District in particular, which includes Baltimore and Washington.

Tech High Contract Awarded.

Contract for the sodding, seeding and planning the grounds of Technical High School was awarded by the District Commissioners yesterday to the Westcott Nursery Co., of Falls Church, Va., for $9,349.

Woman Given $15,000 For Injuries in Fall

A District Supreme Court jury before Justice Jennings Bailey yesterday awarded Maud T. Jones, of 1412 Chapin street northwest, $15,000 damages for injuries suffered when she is said to have fallen into a hole in the sidewalk. The verdict was directed jointly against the District of Columbia and Frank B. Altemus, of Fourteenth street northwest near U street, said to be the owner of the property before which the accident is alleged to have occurred.

The plaintiff was walking along a sidewalk when she stepped into a depression allegedly bewteen the walk and the lawn of the adjoining property, according to testimony. Attorneys George D. Horning, jr., and Clarence E. Dawson appeared for the plaintiff.

Willard Courts
1916 17th St. N.W.
Homelike Apartments
One to Five Rooms
$30 to $80 Monthly
Miss Maude Morgan
Resident Manager
North 4770

$6.00 Round Trip
Pittsburgh
SUNDAY, APRIL 27
SPECIAL TRAIN
Leaves Saturday night preceding Excursion.
Standard time
Lv. Washington ..... 8:00 P. M.
Lv. Baltimore (Pa. Sta.) 10:00 P. M.
See Fivers or Consult Agents.
ALL STEEL EQUIPMENT.
Pennsylvania Railroad

Insure Him a Healthy Skin through life by using
Cuticura Soap
Cleansing, Healing, Soothing and Antiseptic
Soap 25c. Ointment 25c. and 50c. Talcum 25c.
Proprietors: Potter Drug & Chemical Corporation, Malden, Mass.

VICHY (FRANCE)

You Will Find at Vichy the Cure for Your Ills.

Do you suffer from liver or stomach troubles? Then go to Vichy. Ask the nearest Agent of the French Line, Cie. Generale Transatlantique, for details of the Contract Cure, and determine your expenses in advance.

You can enjoy your favorite sports all the time you are staying at Vichy. There is the Casino with all its attractions, golf, tennis, healthful excursions, including the Bourbonnais country, to mention only a few.

Prepare for a Rainy Day!

WE PAY 5% OR MORE on your Savings

Remember, things may not always be as bright and rosy as they are today. A sudden illness—an accident or a hundred and one other emergencies may call for a sudden outlay of ready cash. Will you be prepared? Start today to build up your reserve. Open an account with us. One dollar is all you need.

Open daily 9 to 5
Saturday until noon

NATIONAL PERMANENT
Building Association
Organized 1890
949 Ninth Street N.W.
Just Below N. Y. Avenue
Under Supervision U. S. Government

We Have Financed "A City of Homes"

You don't COOK SPAGHETTI BLINDFOLD

Why BUY it BLINDFOLD?

COOKING with bandaged eyes! It's no more of a handicap than *buying blindfold*—asking for macaroni or spaghetti without any maker's name imprinted to guarantee its purity.

Every package of Mueller's macaroni, spaghetti, egg-noodles or elbow-macaroni is *triple-sealed*. You *know* that nothing has touched the product since it left the factory.

Why Take Chances?

Do you know the same about macaroni or spaghetti that you buy "in bulk"—loose, out of some barrel or box that has lain, perhaps open and exposed to dust and dirt?

You owe it to yourself and to your family to buy food about which you are absolutely *sure*. When you buy Mueller's, you are sure beyond question—and you know also that it is made of a special blend of farina, the most nutritious part of the finest wheat.

Unexcelled Nourishment

Mueller's macaroni products are made according to special, exclusive processes, which assure an exceptional lightness when boiled nine minutes according to the directions on the package. This prevents the frequent mistake of overcooking. No other macaroni or spaghetti cooks up so light and "fluffy," or so high in food value.

Order a package of Mueller's today from your grocer. He has it, or can get it for you.

There are hundreds of ways in which Mueller's macaroni products can be prepared, all delicious. Send for our book of recipes illustrated in color. No cost or obligation. Just write to

C. F. MUELLER CO.
Jersey City, N. J.

MUELLER'S

LARGEST SELLING BRAND IN AMERICA

FEAT after FEAT demonstrates brilliant power and stamina of DYNAMIC NEW ERSKINE

$375 DOWN
Delivered, Completely Equipped
(4-DOOR SEDAN)

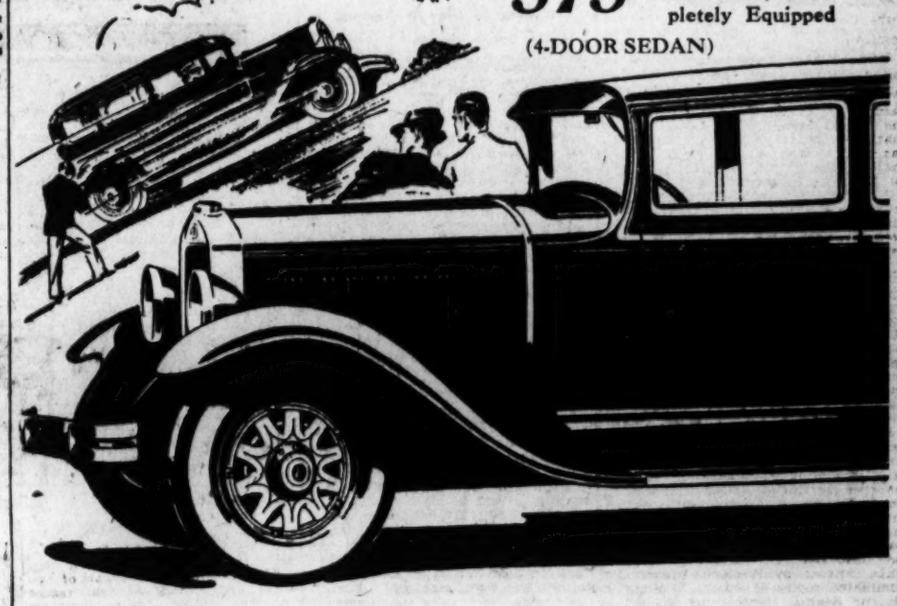

LOW cost is no barrier to the enjoyment of champion performance! A surprisingly small down payment procures it for you in The Dynamic New Erskine.

Read the records, which bear witness to the champion spirit of this BIG and beautiful car. The Dynamic New Erskine, in typical Studebaker fashion, has repeatedly and dramatically proved its power and stamina.

When you have read the proof, come take the wheel of a Dynamic New Erskine. Feel the lightning response of its seventy eager horsepower, unleashed by a new full-power muffler. Enjoy its spacious legroom, headroom and elbowroom. Remember, Studebaker builds The Dynamic New Erskine, and entrusts to it a 78-year-old reputation for quality manufacture.

READ THESE FEATS OF DYNAMIC PERFORMANCE

Pomona, Calif., Feb. 25—An Erskine stock sedan (with optional gear ratio), certified by the A. A. A. and driven by Ralph Hepburn, set a new record up Mount Baldy, making the winding 7.1 mile climb in 10 minutes, 44 seconds. The Erskine won the Progress-Bulletin trophy for the fastest time ever made by a strictly stock car.

Atlanta, Ga., Feb. 2—Before a large crowd, the Dynamic New Erskine, piloted by Ab Jenkins and carrying four passengers, ascended famous Stone Mountain, near Atlanta. There is no road to the summit where the Erskine made the climb, and loose granite made traction difficult.

El Paso, Texas, Jan. 22—Ralph Hepburn drove a stock Erskine sedan to within 45 feet of the summit of Motorcycle Hill, near here, surpassing by 75 feet all previous attempts made by automobiles.

Pasadena, Calif., Feb. 7—A stock Erskine climbed Lake Street hill in Pasadena with nine passengers, weighing 1392 pounds. Later, at Gillette Hill, Alhambra, Calif., this Erskine carried two passengers and driver over the top. This hill has a 48% grade.

A DYNAMIC VALUE

70-h. p. Studebaker-built engine—114-inch wheelbase—New full-power muffler—Hydraulic shock absorbers—Double-drop frame—Self-adjusting spring shackles—Lanchester Vibration Damper—Fuel pump; gasoline filter—Oil filter; force-feed lubrication—Semi-automatic choke control.

THE STUDEBAKER CORP. OF AMERICA, A. R. Erskine, *President*

Coupe, 2-pass.	$895	Coupe, 4-pass.	$ 985
Club Sedan	935	Regal Sedan	1085
Sedan	985	Landau Sedan	1125
Tourer	965	Regal Tourer	1065

Prices at the factory

LEE D. BUTLER, Inc.

DISTRIBUTOR
Sales and Service Under One Roof
Champlain St. and Kalorama Road
Phone Columbia 5050
Ample Parking Space Adjacent to Our Building

KENDRICK & SHREVE
1700 Connecticut Ave. N.W.
Service Station, 1623 L St. N.W.

TOM'S AUTO SERVICE, INC.,
637 N Street N.W.
Sales and Service

L. & M. MOTORS CO., Clarendon, Va.
CHEVY CHASE MOTORS, Chevy Chase, Md.
ROYAL SALES CO., Front Royal, Va.
JOHN T. PARRAN, Indian Head, Md.
CASHELL MOTOR CO., Rockville, Md.
PARIS AUTO SERVICE, INC.—Quantico, Va.
RIVERDALE GARAGE, Riverdale, Md.
BOYD-CARLIN MOTOR CO.—Alexandria, Va.
BLUE RIDGE MOTOR SALES—Purcellville, Va.

BUILT BY STUDEBAKER—BUILDER OF CHAMPIONS

Rudy Vallee Thrilled By His First Record

Authorities at Maine University Allowed Him to Use Campus Buildings for Practice Purposes; Tests and Contracts Later Obtained.

$100 for Reviews of This Story

Readers of The Washington Post may earn prizes after reading "Vagabond Dreams Come True," the life story of Rudy Vallee, by submitting brief reviews of the story. For the best review submitted The Post will pay $50; for the second best, $35, and for the third, $15.

Punctuation and grammar will not count as much as the idea expressed in the review. Any reader of The Post is eligible to give his or her opinion of the story.

By RUDY VALLEE.

CHAPER XXV.

It's in the Wax.

Making phonograph records always had a great fascination for me. My first thrill of hearing my voice in song or saxophone in solo came when I was at the University of Maine in 1921.

The authorities of the University of Maine were interested enough in my musical efforts to allow me the use of some of the buildings on the campus for my practice. The agricultural part of the college had a large building known as Agricultural Hall where one learned all the science of the soil and animal life of the farm and barn yard. High up on the fourth floor were large class rooms that were empty at night. In one of these I used to practice certain very disagreeable sounding exercises. For instance, for the development of saxophone tone I started with the lowest note on the sax and held it as long as the deep breath I had just taken would permit. I have held certain notes of the saxophone for two minutes.

Of course nothing could be more monotonous or unpleasant to hear than these long tone exercises since it took me one hour to come up the scale, holding each note as long as possible. Therefore, to avoid driving others to insanity, I sought complete isolation where I had the comfortable feeling that I was disturbing no one and likewise would not be disturbed.

Used Dictaphones There.

In some of the various offices on this floor were Ediphones, or dictaphones, as they are more commonly known. Since a letter dictated into one of these could be reproduced for the stenographer's ear, I saw no reason why I could not likewise reproduce music; and so I recorded on these round dictaphone cylinders several simple melodies on the saxophone, announcing them very much in the fashion the old Edison cylinders announced the name of the record.

Although the dictaphone is perfected for the recording of speech in letter form, it is far from perfect when one attempts to record a sustained musical tone on it. The rotation of the wax disk upon which a musical sound has been recorded must be absolutely perfect and the tube or horn, which leads the sound to the needle that scratches upon the wax disk must be of a certain type and size to catch all of the notes being reproduced. The dictaphone being imperfect in this respect proved to be quite unsatisfactory for perfect reproduction of my musical efforts.

However, it gave me some idea of phrasing, style and tone. I still have several of these old dictaphone cylinders stowed away and prize them very highly, perhaps as highly as some of our Victor records that today are so popular.

Audition by Edison Co.

Easter vacation, 1922, saw my first chance to really record a saxophone solo. The Victor Co. had written me in response to my letter inquiring about the possibility of recording a saxophone solo, that they had their saxophone artists and saw no opening for me.

However, the Edison co., having no great saxophone artist, promised me an audition and a test recording.

The Columbia Phonograph Co. maintains what is known as a personal record department which will record, for the sum of $50, any vocal or instrumental sounds which can be recorded on a 10-inch record, that plays for three minutes. This recording is done in the same room that the greatest of their artists use, on the same machines and with the same experts that are devoted to these artists. Then they allow you the choice of one of two proofs, as in the case of proofs of photographs and the one selected can be purchased singly at $1 or in lots of 500 at 50 cents each.

Wanted to Hear Whiteman.

It was worth $50 to me (although that seemed a lot of money then) to go to New York and do this. So, I arranged a day during my Eastern vacation of 1922 to perform a simple solo. I left Bangor, Me., with three great objectives: First, to see and hear Paul Whiteman's orchestra at the Palais Royal; second, to meet Rudy Wiedoeft personally (as his manager had promised me an appointment) and, third, to make my first solo record.

As the train stopped in New Haven for a few minutes and I saw those young college boys, dressed in the height of college fashion, I never dreamed that I would some day be on that same station platform, likewise a Yale man, and wearing the same type of clothes.

In New York, I realized every one of my ambitions. It was my first visit to the metropolis and I was duly impressed, as every small town person probably is.

Sits Among Band Players.

The Palais Royal was at its height in beauty and popularity. Whiteman's band was never better. After introducing myself to one of the finest men in the band—a young Californian named Don Clark, who arranged a great many of Whiteman's wonderful recordings and who was likewise a Wiedoeft protege and perhaps as great a saxophonist as Wiedoeft himself—I sat among the players and was thrilled as only a country boy listening to the world's greatest band could be.

Clark was very interested when he knew I was going to meet Wiedoeft and we became quite firm friends.

The following day came my appointment with Wiedoeft. His manager, Joe Davis, whom I have mentioned before, had been very friendly in his letters to me and finally did lead me to the greatest saxophonist in the world.

I found Wiedoeft so wonderful that I have told you about him, more in detail, elsewhere.

Two days later I made my first real record. I will never forget how nervous I was as I made the Columbia record of a simple semiclassic called "Japanese Sunset."

After making two "masters" of this tune I went over to the Edison recording laboratories, where I was given a test and where they asked me if I could record a very fast technical solo. But I had only been studying the instrument a little over a year and my mastery was far from the brilliant technical solo stage. I knew my limitations and told them that I could only play a simple tonal solo, such as "Mighty Lak' a Rose." They recorded this, and although it was satisfactory tonally it was not the type of solo they wanted, so nothing came of it.

Returns to Maine Happy.

I went back to Maine very happy with the realization of all my dreams.

My first recording with a band came when I substituted for a sick saxophonist in a Boston band then playing in New York. This was back in 1923, when I was playing for Gilda Gray at the Rendezvous with a group of Yale boys. We did a phonograph record for Victor which was not released, but which I heard many times afterward and which showed me that I had a good recording tone.

That same summer I recorded another solo for another company. I paid them even more than I had paid the Columbia company, but this record was a fine investment. On the strength of it the English phonograph companies promised me the opportunity of making many records, for which they agreed to pay me very well.

I made my decision to go to London after two years at Yale, and with a wonderful contract in my possession I sailed for London in the fall of 1924.

Very Busy in London.

No sooner had I arrived in London than I found myself in a very fortunate position. The Havana Band with which I was placed and which was composed wholly of Englishmen was just finishing a contract with Columbia and was about to enter into a new contract with the Victor Co. Columbia knew that they were losing a fine drawing card and so began recording the Havana Band in a series of oldtime waltzes which could be released long after the termination of the contract. The Victor Co., on the other hand, wished to be able to release several records as soon as the contract had begun. And so I was kept very busy during my first few weeks in London, jumping from the Columbia Co. to the Victor Co. and getting three times the number of recordings that the Havana Band had formerly been enjoying.

The extra pound ($4.86) I received, along with the pianist and the director, convinced me that my recording work was satisfactory, especially since I had not asked for it. It seemed that my barytone saxophone "took the wax" exceedingly well, and it brought me a great deal of extra recording while in England.

I also had the extreme pleasure of accompanying Beatrice Lillie and Gertrude Lawrence in their first English Victor record. And I will never forget how happy I was to ride back to London from the little country town where the English Victor Co was in the car owned by Miss Lillie, who had been kind enough to offer me the lift back. It gave me a great deal of pleasure to meet her again when she came to the Shubert Theater in New Haven while I was at Yale.

Back to Yale in 1925.

I returned to Yale in the fall of 1925. During the winter I led four other boys at the Westchester Biltmore Country Club at Rye, the greatest country club in the world. At the end of the winter season of this little orchestra I interested the boys in making a personal Columbia record of "You'll Love Me Some Day, So Why Not Now?" and several tunes on the opposite side of the record.

The other side of the record was paid for by a man who sold records on campus territory. He ordered a thousand of the records and the Yale students bought them like hot cakes. Many of the boys sent them to their girls at various girls' schools, and even today I get a tremendous thrill when I find that little personal record in various places.

When I returned to Yale for my senior year there had been so many demands for more of this record that the dealer decided to purchase more. The tunes on the other side were now out of date; so on the afternoon preceding the Yale-Princeton game, 1926, I recorded a saxophone solo of "Kiss Me Again." And again the record sold excellently.

Learned He Had Recording Voice.

I did not record again until the summer of 1927, following my graduation, when I arranged a recording date with the Edison Phonograph Co. for the Yale Collegians, with whom I had been in vaudeville for the second time. We made "You'll Love Me Some Day," and another tune, which was released later.

During the summer, however, I received the first inkling that I had a recording voice. A band with which I had once played in Maine several years previous was playing in New York City and I watched them making some Edison records.

They had a vocal trio which did not sound so good on the "play back;" the leader asked me if I wished to try singing. Nothing loath, I consented and I did the finished records with them, receiving nothing for it. That was in September, 1927.

It was the January following that I began at the Heigh-Ho Club with my present group of boys. Soon after we organized we made several tests for a small company, which did not turn out well.

In the summer of 1928, when we played at Rye, the writer of "I Can't Give You Anything But Love, Baby," arranged a test for me with Victor; and even though I was suffering from a severe sore throat and cold, the test was quite satisfactory and I was promised some incidental vocal choruses with some other bands.

The fall found us recording with a small company, a subsidiary of the Columbia Co. These records netted this company a small fortune; in fact they are still making considerable profits on records we made before we finished recording with them.

The Victor scouts saw our possibilities, and I likewise saw the realization of my dreams in a wonderful Victor contract. They gave me complete freedom of the laboratories, which is something unheard of. They put on a great advertising campaign and our relations with Victor have been most pleasant.

Describes Process.

Recording work is interesting. As I feel that the average layman is just as curious about the art of making records as I had been, I will describe the process.

Today all recording is done through the microphone, which is simply an electrical means of conveying the sounds from the instruments, or the vocalist, to the needle which records the sound upon a wax disk. In the old days of horn recording, horns were used to conduct the sound.

We get to the laboratory about 9 in the morning and run over the first tune once or twice to get warmed up. When the tune has been sufficiently rehearsed we play it over once into the microphone; then the recording director, by placing a different type of needle on the wax grooves which have just finished catching the sound, plays it right back to us and we listen to the sounds we have just made, very much like a dictaphone recording.

This "play back" enables us to check up on incorrect positions of some of the men, and the length of the record, and indicates places where certain individuals are too strong or too weak.

After making the necessary adjustments, which we check up on by more "play backs," we finally make a "master." With the knowledge that it is a "master," everyone becomes all nerved up, since one very bad note spoils the whole piece. However, unless luck is completely unfavorable, four "masters" are made of the tune. These go to the factory, are made into finished records and the best out of the three or four "masters" is the one that reaches the Victor stores.

There is no more tense or disheartening work than making records, because there are times when it seems impossible to make one "master." In England, he who spoilt a "master" twice had to take the whole bunch out to a nearby pub for a drink.

I am very proud of the fact that the Victor Co. has faith enough in us to leave us to our own salvation without the usual monitorship of a recording expert. All our records have been our own original ideas. The Victor Co. has just renewed our contract for two years. This act, done by their very conservative directors at Camden makes me happy, as it shows their faith in us as a permanent musical attraction and that they believe we are not a fad. Now, I have reached the exact opposite records, which today strikes the recording executives as extremely humorous.

(Copyright, 1930, by E. P. Dutton & Co., and The Washington Post.)

(The next installment will appear tomorrow.)

Events of the War 13 Years Ago Today

APRIL 16, 1917.

President Wilson issued warning that those who shielded traitors would be guilty of treason.

French forces advanced on a 25-mile front between Soissons and Rheims, taking 10,000 prisoners.

Workers in munitions factory at Bridgeport, Conn., endangered by shots fired through windows.

Armour and other packing plants in Chicago offered to Government during war.

IN THE PLAYHOUSE

By JOHN J. DALY

THE man credited with first staging the Black Bottom as a dance, Mr. George White, is on his way to town with his latest edition of "Scandals," scheduled to open at Poli's Theater next Monday night—for a week's run.

* * * * *

EASTER Monday in Washington, therefore, will see the downtown theater district all dolled up for the egg rolling. Mr. Stephen E. Cochran, managing director of the National Theater Players, is all het up over a revival he plans; a revival of Otis Skinner's celebrated vehicle, "The Honor of the Family."

* * * * *

UNTIL "The Honor of the Family" occupies the National stage, the players will continue to serve up a delectable little farce called "Nancy's Private Affair," a play by Myron Fagan that gives Miss Marion Wells her first real opportunity since coming here as leading lady.

* * * * *

ROGER PRYOR, former leading man with the National Theater Players, has landed on Broadway as juvenile in a play called "Apron Strings." Mr. Pryor, it may or may not be remembered, is the son of the celebrated Arthur Pryor, former trombonist in the United States Marine Band and now leading his own—band.

* * * * *

THE box-office boys down at the National, led by Mr. Russell Thomas, the keen-cut treasurer, wish to remind the public that there is a single performance in the offing: George C. Tyler's all-star cast in Sheridan's comedy, "The Rivals." The booking is for Sunday night, May 11—and tickets are now on sale.

Bingham Group Visited By New Commissioners

Dr. Luther H. Reichelderfer and Maj. Gen. Herbert B. Crosby, newly appointed District Commissioners, yesterday paid another visit to the Capitol, meeting members of the Senate District subcommittee on appropriations headed by Senator Bingham (Republican), Connecticut.

The call, Commissioner Reichelderfer said afterward, was a matter of courtesy. "We thought," he explained with a slight smile, "that perhaps some time in the future we might have to go before congressional committees and that it might be of advantage to the District and to Congress that we should meet the senators and congressmen and they should know us."

SCHOOLS AND COLLEGES

Brush up on Languages THE BERLITZ WAY

Increase your knowledge of modern languages through our conversational method. Classes start continually. 52d yr.

Present this advertisement for free trial lesson.

BERLITZ SCHOOL OF LANGUAGES

1115 Connecticut Avenue Tel. Decatur 3932

STEAMSHIPS

BERMUDA

Where to go What to see

All-expense tours of varying duration

Complete information from

THOS. COOK & SON

Washington Loan & Trust Bldg., 9th & F Sts. Telephone National 6119.

STEAMSHIPS

GRACIOUS AND GAY! EMPRESSES... DUCHESSES AND CABIN CLASS SHIPS TO EUROPE

DINNER parties... dances... afternoon teas. Friendly deck games... joyous gatherings in great salons. How jolly... for Canadian Pacific passenger lists read like a "Who's Who" of the famous, smart and clever world. The cost is reasonable. Clever people appreciate that!

Luxurious White Empress Liners, weekly from Quebec, down the St. Lawrence Sea Way to Cherbourg, Southampton. Regal Duchesses and Cabin Class Ships, from Montreal to Liverpool, Belfast, Glasgow, Cobh, Havre, London, Antwerp, Hamburg. *Apply local agents or*

C. E. PHELPS, Gen. Agent 14th St. at New York Ave. Washington, D. C.

CANADIAN PACIFIC

CRUISE TO CALIFORNIA

with round-the-world travelers

JOIN a smart coterie of Round-the-World travelers on your cruise to California!

Next sailings:

S. S. Pres. Johnson, April 24
S. S. Pres. Fillmore, May 8
S. S. Pres. Wilson, May 22
S. S. Pres. Van Buren, June 5
S. S. Pres. Garfield, June 19

Enjoy glorious days of luxury on a Dollar Liner bound Round the World!

Fortnightly sailings via gay Havana and Panama as Dollar Liners enter Boston and New York. First Class accommodations, every cabin an outside room amidships with real beds. Free Parlor Car Bus service from Herald Square, New York, to the Liner.

Special Roundtrip Summer Fare to California on Dollar World-Liner, return by any direct rail route, $350 —Open Mar. 27-Nov. 30, 1930. Information from any travel agent, or send for folder.

DOLLAR STEAMSHIP LINES

1005 Conn. Ave., Washington, D. C. Phone Metropolitan 0695.
4th at University, Seattle.
Robert Dollar Bldg., San Francisco.

Maybe Youre Paying too Much For Gas - - - -

because You're Paying too Little

UNLESS you're using AMOCO-GAS, you're paying too much for gas. For although AMOCO-GAS costs more per gallon, it actually costs less per mile.

You'll find, first, that AMOCO-GAS gives extra miles to each gallon—enough of them to make up for the extra initial cost. And you'll find over a period of time that AMOCO-GAS substantially reduces operating costs, cuts down on your repair bills, keeps your car on the road and out of the shop.

Hundreds of big users operating thousands of trucks have proved the economy of AMOCO-GAS by actual and accurate tests. Motorists in ten states have proved it. Let your own car prove it to you.

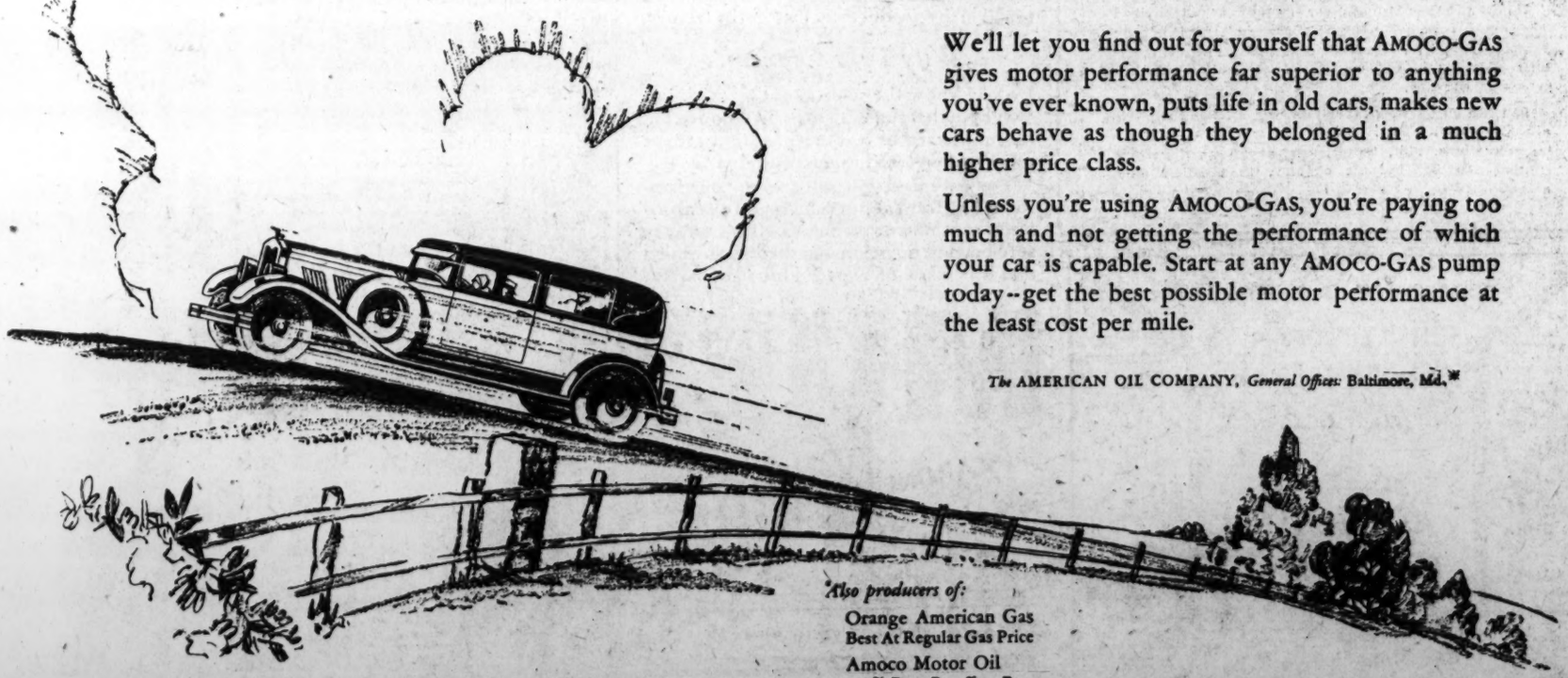

We'll let you find out for yourself that AMOCO-GAS gives motor performance far superior to anything you've ever known, puts life in old cars, makes new cars behave as though they belonged in a much higher price class.

Unless you're using AMOCO-GAS, you're paying too much and not getting the performance of which your car is capable. Start at any AMOCO-GAS pump today—get the best possible motor performance at the least cost per mile.

The AMERICAN OIL COMPANY, *General Offices:* Baltimore, Md.

Also producers of:
Orange American Gas
Best At Regular Gas Price
Amoco Motor Oil
100% Pure Paraffine Base

TODAY'S *Buying Decisions*

are made in the *Vita-Minute* hours!

YOU'RE in the middle of your newspaper, some morning, when it occurs to you that you should have new shoes. It was probably an advertisement that put the idea there—an advertisement which you may not have been conscious of seeing, but a picture of shoes, or the word itself, registered in your mind and stopped you.

If another glance at the shoes-idea in your mind confirms it, if you *do* want shoes, you most probably buy shoes *that same day*.

It was a Vita-Minutes idea; it came while your mind was fresh, rested, quick-thinking, quick to decide. By coming at the right time, "shoes" became a part of your day.

Suppose the "shoes" idea came to you while you were in *the midst* of your day? The chances are that nothing would be done about it that day; it would be put off.

You know what mostly happens to things that get put off! Their place on your what-to-do program is a vague one.

The morning idea, the idea that comes during the Vita-Minute hours, gets attention.

There is one of the great values in the morning paper to both reader and advertiser. As long as the Vita-Minute hours are the hours during which plans are made, and are also the hours during which the morning paper is read, the morning paper will contribute to that day's buying-ideas.

The morning Post, in other words, helps you to buy and helps merchants to sell. Its intensive coverage of Washington and its large outlying circulation give the merchant the buying-audience he wants; and the fact that he has this valuable tool to use in the increase of his sales enables him to offer you both better merchandise and better values than if he couldn't reduce his selling cost (as he does) by *making The Post an extension of his show-windows.*

If he could only get you to look in his show-windows during the Vita-Minutes! His advertisement in the morning Post is the next-best thing.

THE FIRST THING IN THE MORNING

The Washington Post.

THE CAPITAL'S GREATEST NEWSPAPER

The NEW Post
CLASSIFIED SECTION

—brings to the service of advertisers the same compelling, "do-it-now," force that stimulates results for users of larger space. Read it for profit—use it for results, "The first thing in the morning."

BOY SHERIFF IS HELD ON MURDER CHARGE

Ousted Official Not Named as Prosecutor's Slayer at Inquest.

SANITY QUIZ SUGGESTED

Mauston, Wis., April 15 (A.P.).—Lyall Wright, ousted "boy sheriff" of Juneau County, was bound over for preliminary hearing on a murder charge today a few minutes after a coroner's jury refused to name him as the assassin of Clinton G. Price, district attorney.

The jury deliberated only 44 minutes before returning a verdict that Price had died Monday from gunshot wounds inflicted four hours before by a man unknown, who fired on the district attorney as he stood in the kitchen of his home. Wright, who has been held since a few hours before Price's wounds caused death, entered no plea when he was arraigned. Preliminary hearing was set for April 22.

At the inquest Sheriff Edward Hempelman and his deputies repeated their stories of gathering the circumstantial evidence which caused Wright's arrest. They told how a trail of stains believed by them to be blood, led from the rear of Price's home to Wright's home, with only a few breaks. Doctors testified that the former sheriff had a severed artery on his right hand which would cause the blood to spurt forth.

Defense attorneys let it be known that they may seek a sanity hearing for Wright. It was recalled today that Gov. Fred R. Zimmerman, after removing Wright from office in 1928, had suggested such a hearing. Sheriff Hempelman said his prisoner had been extremely nervous and has been talking incoherently ever since he was jailed.

Sheriff Hempelman announced he was searching for Stanley Smitzki, a friend of Wright, who was seen talking with him on the street Saturday to question him.

FILM TIME TABLES

Feature pictures are presented on the following schedules at the theaters named:

Palace—"Lummox," at 12:05, 2:20, 4:40, 7:30 and 9:45 p. m. Stage show 1:35, 3:55, 6:45 and 9:05 p. m.

Fox—"The Big Party," at 12:05, 2:33, 4:42, 7:48 and 9:57 p. m. Stage shows at 1:55, 4:04, 7:10 and 9:19 p. m.

Earle — "Strictly Modern," at 11 a. m., 12:44, 2:36, 4:28, 6:14, 8:07 and 10 p. m.

Columbia—"Men Are Like That," at 12:05, 2:05, 4:05, 6, 8 and 10 p. m.

Metropolitan—"The Furies," at 11 a. m., 12:40, 2:30, 4:20, 6:09, 7:55 and 9:45 p. m.

R-K-O Keith's—"Ladies of Leisure," at 11:15 a. m., 1:15, 3:15, 5:15, 7:15 and 9:20 p. m.

Tivoli—"She Couldn't Say No," at 2:35, 4:20, 6:10, 7:55 and 9:45 p. m.

Ambassador—"Anna Christie," at 6, 7:50 and 9:40 p. m.

For Spring Brides
WEDDING RINGS
14-Kt. White Gold with or without Diamonds
WALFORD'S 909 Pa. Ave. N.W.

MT. VERNON
STEAMER
Charles Macalester
Under U. S. Government Inspection
Leaves 7th St. Wharf Daily
10 A. M. and 2:30 P. M.
Round Trip, 85c
Admission, 25c
Cafe and Lunch Counter on Steamer
Mt. Vernon not open on Sundays

Now at Your Dealer's
ANGOSTURA DRY
GINGER ALE
with the delicious flavor of Angostura

The Wonder Hotel of New York
HOTEL MANGER
Heart of Times Sq. District 7th Ave. 50-51st Sts. New York City
2000 Rooms
Rooms with running water . . $2.50
For two 3.50
Rooms with shower or bath and shower . . 3.00-500
For two 4.00-5.00-6.00
Substantial Reduction on Weekly Rates.

POPULAR EXCURSION
Washington, D. C., and Alexandria, Va.,
TO
Round trip
Charlottesville, Va. . $3.00
Culpeper, Va. $2.00
Danville, Va. $5.00
Lynchburg, Va. . . . $4.00
Orange, Va. $2.50
SATURDAY, April 19th, 1930
Tickets will be honored on train No. 31, or section thereof, leaving Washington (Union Station), 6:40 p. m.; Alexandria, Va., 6:57 p. m. April 19.
Returning, tickets good on all regular trains EXCEPT CRESCENT LIMITED, up to train 36, leaving above points, Monday April 21.
Similar excursions will be operated May 10, 31, June 14, July 12, August 2, 30, September 20 and October 11.
Tickets and information at City Ticket Office, Southern Railway, McPherson square; Union Station; also Union Station, Alexandria, Va.

Today's Happenings in Capital

Luncheon — Society of American Military Engineers, 12:30 p. m., Army and Navy Club; Maj. Gen. Lytle Brown, chief of engineers, guest speaker.

Meeting—Medical Society of the District, 8 p. m., 1718 M street northwest; tribute to late Dr. Philip Sedgon Roy.

Pilgrimage—Old Guard State Fencibles, of Philadelphia, all day in Washington; reception by President Hoover at 12:30 p. m.

Meeting—Washington Academy of Science, 8:15 p. m., National Museum; Dr. Charles B. Davenport, speaker.

Splash party—Ya Quina Club, evening, Ambassador Hotel swimming pool; bathing revue.

Brotherhood night — Washington Hebrew Congregation, 8:30 p. m., vestry rooms; Leo A. Rover, speaker.

Lenten lecture — Grand ballroom, Mayflower Hotel, at 11:30 a. m.

Banquet—Georgetown "G" Club, 7 p. m., Jefferson room of Mayflower Hotel.

Luncheon—Rotary Club, 12:30 p. m., large ballroom of Willard Hotel.

Luncheon—District Bankers Association, 12:45 p. m., Willard Hotel.

Luncheon—University of Michigan Club, 12:30 p. m., Cosmos Club.

Meeting—Dahlgren Terrace Citizens Association, 8 p. m., Oyster Club, Twelfth street and Rhode Island avenue northeast.

Meeting—Lincoln Post, G. A. R., 2 p. m., G. A. R. Hall.

Meeting — Washington Exchange Club, noon, Carlton Hotel; Dr. Harry E. Woolever, speaker, on "The Peace Conference."

Open house—Girl Scout headquarters, 1825 M street, 4:30 p. m.; talk on current events by Mrs. George F. Howard; Troops 4, 9, 25, 30 and 34 to be special guests.

Meetings—Chevy Chase Citizens Association, 8 p. m., E. V. Brown School.

$10,000 Suit Is Filed In Death of Boy, 10

Roberta V. Corby, administratrix of the estate of her 10-year-old grandson, Warren M. Stearns, who was killed several weeks ago when struck down by an automobile, filed suit yesterday in District Supreme Court against McGuire & Rolfe, Inc., paving contractors, who are alleged to have owned the truck that killed the lad.

Damages of $10,000, the maximum for death, are asked. Negligence on the part of the operator of the truck is charged. Attorney Maurice M. Grudd appears for the plaintiff.

Bill Seeks Closing Of Roads for Work

Construction of Alice Deal School Causes Move by Commissioners.

Closing of several streets and alleys in the Reno section is authorized in a bill prepared by the District Commissioners and sent yesterday to the House District committee with a request that it be introduced and enacted at this session of Congress.

The streets involved are through property which has been or is in process of being acquired for a site for the Alice Deal Junior High School in the vicinity of Fifty-eighth place, Pesenden and Howard streets. Four squares already have been acquired by the District and Federal governments, and parts of two others and condemnation proceedings have been instituted and awards made to the owners of the remaining property in the two squares to which title has not been entirely acquired.

Streets which it is proposed to close include Emery place, Vincent street, Donaldson place and McPherson street, together with the public alleys in the area embraced within the high school site. Funds for construction of the new school are provided in the 1930 appropriation act, and work will be begun immediately the hindering technicalities are removed.

Man Faces Contempt Trial After Threats

John Mack, colored, who is alleged to have threatened to stab Richard Cox, acting chief of the vice squad, in the witness room adjoining the District of Columbia Branch of Police Court will be arraigned tomorrow morning before Judge Isaac R Hitt on charges of contempt of court.

The Negro is alleged to have intervened in a conversation Cox was holding with several of his men, accusing him of using vile language in the presence of his wife. Court attaches said the Negro threatened to stab Cox with a pocketknife, which was later found in his possession. Cox was waiting in the witness room to testify against the Negro's wife, Anna, in a liquor-possession case.

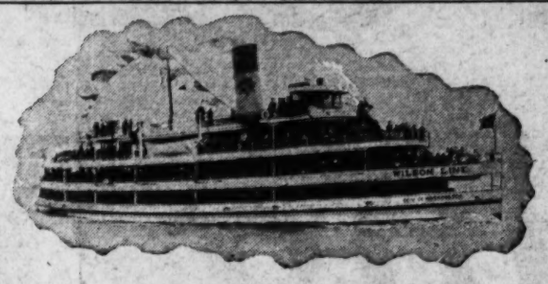
New Steamer "City of Washington"
How About Your Annual Outing?
Societies, organizations (fraternal or industrial), schools, Sunday schools! Now is the time to arrange for a successful outing this summer. Get together and charter a boat or sell tickets on a percentage basis. The Wilson Line Steamer "City of Washington" is now being engaged for day trips down the river to Chapel Point, or for Moonlight Dance Trips. Address E. S. Wilson, Jr., Assistant Traffic Manager, N Street Wharf Southwest.
Telephone National 2440

The blend that revolutionized smoking

THE INCOMPARABLE BLEND of Camel Cigarettes is probably the most important discovery in the history of smoking. It made cigarette smoking popular. Camel changed the smoking habits of the nation and has given pleasure to more millions of people than any other cigarette.

This exclusive blend assures in Camel a smoothness, a mildness and a mellow fragrance that cannot be imitated. It preserves all the excellent qualities of the choice tobaccos of which Camels are made and melds them all together into a delightful harmony of smoke pleasure. It sets Camel apart as a cigarette of distinctive character and provides for Camel smokers the very highest form of smoking luxury.

CAMELS
for pleasure

© 1930, R. J. Reynolds Tobacco Company, Winston-Salem, N. C.

AMUSEMENTS. AMUSEMENTS.

WARNER BROS. EARLE METROPOLITAN

LAST 2 DAYS — Has Love Changed With the Times? **STRICTLY MODERN** A First National and Vitaphone Production with **DOROTHY MACKAILL** Answers the Question

LAST 2 DAYS — Exciting Drama—Clever Satire **THE FURIES** A First National and Vitaphone Picture Featuring **LOIS WILSON H. B. WARNER**

COMING FRIDAY "HOLLYWOOD'S SECRETS EXPOSED!" **"SHOW GIRL in HOLLYWOOD"** with Alice White A First National & Vitaphone Hit.

BEGINS FRIDAY — Al Jolson in MAMMY — A Warner Bros. and Vitaphone Picture

ADDED — WALTER HAGEN - LEO DIEGEL in the Golf Comedy Riot, "MATCH PLAY"

STAR-UNIVERSAL NEWS GRAHAM MACNAMEE NEWSCASTING

NATIONAL $1.25, $1, 75c & 50c — Tonight at 8:20
MAT. TODAY, 35c, 50c & 75c
National Theater Players offer
New York's reigning comedy success
NANCY'S PRIVATE AFFAIR
By Myron C. Fagan
Next week, seats selling, "THE HONOR OF THE FAMILY"

HBURTON HOLMES
Tomorrow—Mat. at 4:30
VENICE and NORTH ITALY
Pictured Vividly
Described Dramatically
Prices, $1.50, $1, 75c, 50c

R-K-O **KEITH'S**
3 MORE DAYS TO WITNESS THE WONDER PICTURE OF WASHINGTON

LADIES of LEISURE
an ALL TALKING DRAMA of NIGHT LIFE
with BARBARA STANWYCK LOWELL SHERMAN RALPH GRAVES MARIE PREVOST
—April 27th to May 4th— NVA ACTORS' National Jubilee Week

TONITE **AUCTION NITE**
DON'T MISS IT!
GAYETY THEATER

"It All But Breathes"
NANA The Sensation and Wonder of the art world — by Russia's court portrait painter, Suchorowsky. On view daily at 1411 G St. N.W. Admission, 25c.
"It's Realism Startles the Beholder"

"Radio Joe" and his "BUDGET BOYS"
WMAL Every Wed. at 7:30
(See Wednesday Post for Program.)

NEVERUN
Treated Silk Hosiery
Can't Rip
50c Per Package
A. HAAS
1027 Jackson Street N.E.
Mail Orders Filled

FURNITURE RENTING
H. BAUM & SON
OFFICE FURNITURE
NAtional 9136 616 E St. N.W.

LOW FARE EXCURSIONS
TO
AIKEN, S. C.
AUGUSTA, GA.
MOBILE, ALA.
NEW ORLEANS, LA.
GULFPORT, MISS.
and other Southern points
April 19th, 1930
PRACTICALLY ONE FARE FOR ROUND TRIP.
STOPOVERS PERMITTED IN EACH DIRECTION.
Liberal limit returning
SOUTHERN RAILWAY
City Ticket Office, McPherson Square, Phones National 1465-1466

BRING THE HEAVY DATE
Dixie Lee Sue Carol Walter Catlett
And All the Others Will See That You Have
A GRAND AND GLORIOUS TIME AT
"THE BIG PARTY"
—STAGE—
HARRY HOWARD in Fanchon & Marco's "TYPES"
TRADO TWINS
Fox Grand Orchestra Leon Brusiloff, Conducting
ALEXANDER CALLAM
Fox Movietone News.
FOX F AT FOURTEENTH ST.

LOEW'S WONDER SHOWS
PALACE F ST. at 13TH
NOW PLAYING A UNITED ARTISTS Picture
LUMMOX Fannie Hurst's saga of a woman's soul
with WINIFRED WESTOVER ON THE STAGE
HERMAN TIMBERG in a mirthful Loew Unit "KRAZY LAND" FROM THE CAPITOL THEATRE NEW YORK
with BARBARA BLAIR and SAMMY TIMBERG Guest Master of Ceremonies
COLUMBIA F ST. at 12TH
NOW PLAYING A Paramount Picture
MEN ARE LIKE THAT The funny side of family life
with HAL SKELLY DORIS HILL
LAUREL & HARDY IN A M-G-M TALKING COMEDY "BLOTTO"

RIALTO NINTH at GEO.
OPENING APRIL 19th.
JOHN BOLES IN PERSON AND HIS LATEST PICTURE
"CAPTAIN of the GUARD"
A FLAMING ROMANCE OF BURNING LOVE
WITH LAURA LA PLANTE AND CAST OF 5000
NEWS - COMEDY
POPULAR PRICES

Seats Now on Sale for
METROPOLITAN OPERA COMPANY
FOX THEATER
APRIL 23, 24, 25
Wed. Eve. "LA BOHEME" . Bori, Giril, Tibbett
Thurs. Eve. "ANDREA CHENIER" Ponselle, Martinelli, De Luca
Fri. Mat. "TRAVIATA" Bori, Tibbett, Tokatyan
Chorus—Orchestra. 65—Corps de Ballet.
Prices, $10, $8, $7, $6, $5, $4, $3. Mail Wilson-Greene's Bureau, Droop's, 1300 G st. District 6493.

POLI'S NEXT MON. April 21
MATS. THUR., SAT.—Seats Today
Eves., $1, 1.50, 2, 2.50, 3, 3.85, 4.40
Both Mats., $1, $1.50, $2, $2.50, $3
DIRECT from BROADWAY
THE NEWEST AND GREATEST 10TH EDITION
GEORGE WHITE'S SCANDALS
with WILLIE & EUGENE HOWARD - FRANCES WILLIAMS - MITCHELL and DURANT - MARIETTA - EVELYN WILSON - THE ABBOTT DANCERS - CAROLYN NOLTE FLORENCE ROBINSON - ELM CITY FOUR and 75 GORGEOUS GIRLS 75

MINE CHIEF TO FACE CONTEMPT CHARGES

John Lewis Revokes Charter of Subdistrict of United Workers.

INJUNCTION CAUSES STIR

Springfield, Ill., April 15 (A.P.).—Coincidental with the revocation of the charter of subdistrict 4, Springfield, of the Illinois district of the United Mine Workers of America today by John Lewis, international president of the "regular" miners' union, the Sangamon County Circuit Court announced that Lewis would be cited for contempt tomorrow morning as the result of his activities in this State since October of last year.

In revoking the subdistrict charter, Lewis charges John Hindmarsh subdistrict president, and other officials of the division with open secession from the union and with making efforts to set up a dual organization.

President Lewis explained that ordinarily the subdistrict officers would be given a hearing before the international executive board, but that under an amendment to the constitution of the Mine Workers, the president is given the power to act immediately in case of revolt. John Young, of Springfield, was named provisional president of the subdistrict.

Judge Orders Citation.

Announcement that Mr. Lewis will be cited for contempt was made by Circuit Judge Frank W. Burton here this afternoon following a conference with Judge Norman L. Jones, who issued the restraining order. The citation will be issued by Judge Burton when the court convenes tomorrow morning.

The citation order is to be made returnable April 30, court attaches revealed. Whether the hearing will be held before Judge Burton or Judge Jones has not been decided.

Attorneys for State President Harry Fishwick, of the miners' union, asked that Mr. Lewis be called into court for contempt, after the international president established a provisional government for the union in Illinois about a month ago. The temporary restraining order specifically forbade Lewis to set up a provisional government.

Enjoining Order Approved.

The enjoining order has been approved by the appellate court, which held that Mr. Lewis might damage property rights of members of the United Mine Workers of America in this State by revoking the Illinois charter.

Officers of the provisional government here, contend, however, that the injunction which was issued in October of last year does not apply to the present situation. They claim that by participating in the reorganization convention here in March at which Alex Howat, of Kansas, was elected president of the new "International Mine Workers of America," the Illinois officers are guilty of dual unionism and are no longer members of the union.

Negroes Ask President To Refuse Parker Place

New York, April 15 (A.P.).—The National Association for the Advancement of Colored People today made public a letter written to President Hoover in which the Chief Executive was asked to withdraw his nomination of Judge John J. Parker, of North Carolina, as associate justice of the Supreme Court.

The announcement said receipt of the letter had been acknowledged by the White House.

Judge Parker's nomination as associate justice is opposed by the association because he is alleged to have made remarks "adverse to the Negro's voting" during a political speech.

Former Smith Head Due For Hearing Tomorrow

Arraignment of G. Bryan Pitts, former chairman of the board of directors of the F. H. Smith Co., on an indictment charging him with embezzlement of $1,156,000 of the firm's funds, yesterday was scheduled for 9 o'clock tomorrow morning before United States Commissioner Needham C. Turnage.

Pitts was taken in custody in Palm Beach, Fla., Monday as he was boarding a train for Washington, and released on $100,000 bond for his appearance here. He also is under bond

TO FACE COURT

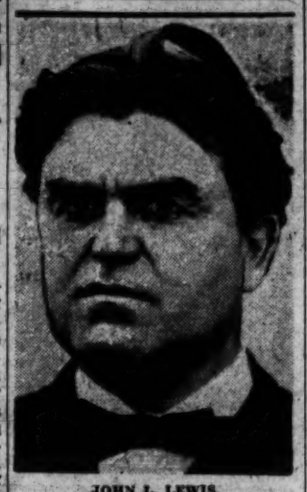

JOHN L. LEWIS.

on an indictment charging him with conspiracy with using the mails to defraud. The same charge also was placed against six other officials and men formerly with the firm.

Hope Abandoned For Missing Flier

Wreckage Found in Ocean Not That of Student Airman's Plane.

New York, April 15 (A.P.).—The search for Ralph White, aviator, who disappeared i na fog Sunday during a solo flight over Long Island, centered in the Atlantic Ocean off Rockaway Point today, but the bit of wreckage found tossing about on the water was not that of the student flier's black and orange ship. The wreckage was sighted by steamships off the point near Fort Tilden, N. Y.

Fellow pilots have given up hope for White's safety. He had only a four-hour supply of gasoline when he took off from the Curtiss Airport at Valley Stream, N. Y., and a heavy fog disappeared in a fog Sunday during a landmarks shortly after he had gained the air.

The search for the missing pilot and plane continued throughout the day. A fleet of 50 craft engaged in the hunt.

Young Men's Benefactor Dies.

Salt Lake City, April 15 (A.P.).—Junius F. Wells, founder of the Young Men's Mutual Improvement Association, of the Latter Day Saints Church, and half brother of former Gov., H. M. Wells, fell dead in his hotel apartment here today.

Clean-UpCampaign Urged for Capital

Reichelderfer and Crosby Make First Appearance at Finance Hearing.

Characterizing trash-filled, weedy vacant lots as eye sores particularly undesirable in the tourist season, Senator Hiram Bingham (Republican), Connecticut, yesterday urged District officials to sponsor a clean-up campaign affecting both public and privately owned property.

The two new Commissioners, Dr. Luther H. Reichelderfer, and Maj. Gen. Herbert B. Crosby, made their first appearance yesterday before the District subcommittee of the Senate appropriations committee, which met to consider proposed changes in the District appropriation bill. Several representatives of women's organizations appeared with requests that funds be provided for the maintenance of the House of Detention in its present quarters during the coming year. As passed by the House the appropriations bill did not include rental for the institution, which is scheduled to be moved into property being purchased by the District in the municipal center area.

Recommendations as to changes in the bill will not be announced until the measure is reported by the appropriations committee.

Mississippi Officials Charged With Bribery

Jackson, Miss., April 15 (A.P.).—A Senate committee investigating State offices today brought charges of bribery against Bryce Alexander, Mississippi railroad commissioner, and R. E. Steen, representative in the Legisalture from Sharkey County, in connection with the granting of bus franchises.

The committee report alleged that Alexander and Steen engaged in "shakedowns" of certain applicants for franchises to operate bus lines in the State. No recommendation was made to the Legislature as regards action against the officials.

Spain Pardons Political Offenders.

Madrid, April 15 (A.P.).—The Official Gazette today published a royal decree by which a general amnesty and pardon are given all political offenders. The decree represents King Alfonso's customary act of clemency and benevolence during holy week.

The Black Crepe Slipper by I. Miller

For Sunday Night Supper, informal bridge, the tea dance, many "occasions."

$14.50

The black crepe slipper, like the black crepe frock, is always in the fashion picture. You, yourself, can think of dozens of occasions when your black crepe slippers would be perfect to wear. These are of the finest quality . . . the blackest black . . . expertly fashioned to keep the shoe shapely through constant wear. Choose your black crepe slipper from our delightful I. Miller presentations.

Fifth Floor, The Hecht Co.

THE HECHT CO.

"F Street at Seventh"

The Corsican a SHELDON Hat

$5

By some trick of fashioning the Corsican manages to appear as if it were made for your head . . . and nobody else's. A clean-cut snap brim in pastel tans and greys.

Main Floor—The Hecht Co.

THE HECHT CO.

"F Street at Seventh"

Exclusively in Washington at The Hecht Co.

MENIHAN ARCH-AID ROCHESTER, U.S.A.

Menihan's Arch Aid Shoes for Women

$12.50

Good taste and Good Fashions and that blessed sense of ease!

Arch Aid shoes embody all the style, demanded of exacting women, of new Spring shoes . . . and at the same time retain the comfort and fit so hard to find. Pictured above, a new oxford . . . brownstone kid with tongue, and trim of parchment kid . . . four smart side cut-outs and covered Cuban heels. All sizes.

Fifth Floor, The Hecht Co.

THE HECHT CO.

"F Street at Seventh"

POST WANT ADS PAY

THE HECHT CO.

"F Street at Seventh"

Chanel's Wing Cape Evening Wrap . . .

Black and White Velvet

$25

Third Floor.

CANADIAN NATIONAL—TO EVERYWHERE IN CANADA

GLORIOUS MOUNTAIN VACATION LAND

All the thrills of the Matterhorn, Jungfrau and Mont Blanc await you in the Canadian Rockies.

The glaciers and canyons of Jasper National Park challenge exploration—Swiss guides complete the Alpine picture, and crowning all is the famous Championship Golf Course in a glorious mountain setting.

Here days are varied with trail riding, motor trips to scenic wonderspots, tennis, swims in a warmed outdoor pool, and the restful informal luxury of Jasper Park Lodge with its evenings of bridge, music, dancing and social contacts with friendly folk from all the world.

Radio is an attractive feature on Canadian National de luxe trains.

Canadian National was the first railway in the world to provide this facility.

—Jasper Golf Week Sept. 13th to 20th

JASPER

For information and reservations call, telephone or write to

GEO. L. BRYSON

901 Fifteenth St. N.W., Washington, D. C.

Tel. National 2333

CANADIAN NATIONAL

The Largest Railway System in America

How I coaxed him to eat!

"ONCE I was worried. Mealtime was getting on my nerves. I prepared many appetizing dishes, but John simply would not eat—just 'minced' at his food. Perhaps sometimes a little grouchy. I began to fear he was 'slipping.' What was I to do? Love, home, happiness, business success—all depended upon an improvement in his condition. The blood tonic idea suggested itself to me. My Druggist recommended S.S.S. He told me that S.S.S. was a great blood tonic; that it had been successful for over 100 years; that it was made from strictly fresh vegetable drugs and was beneficial to the most delicate system. Also that it would build up the blood and improve the processes by which the body is nourished. I brought home a large size bottle. John agreed to try it. Well, in just a few days I could see the difference. His improvement has been so rapid he is going to take several more bottles, and not only that, but he is now telling his friends to take S.S.S."

It is a known fact that when a man's system gets "run-down," he hasn't the resistance to ward off diseases. Loss of appetite is only a symptom. General weakness pervades the entire body. There is no desire to work or play. It is dangerous to let the red-blood-count remain below normal.

Without plenty of rich, red blood, there would be no strong, sturdy, powerful men, or beautiful, healthy women.

It is natural to expect, when you get your blood cells up to normal, that sluggish, let-down feeling, loss of appetite, and those skin troubles to disappear. You should get hungry again, sleep soundly, and firm flesh take the place of that which was once flabby. You should feel strong and your nerves become steady.

You owe it to yourself and friends to try S.S.S. Its tonic effects will surprise you.

S.S.S.

S. S. S. is daily helping people to regain their strength. Thousands of users have testified to its benefits in unsolicited letters of gratitude. It promotes a keen appetite, gives vitality to the body, clears the skin and wards off disease. All Drug Stores sell S.S.S. in two sizes. Ask for the larger size. It is more economical. © S.S.S. Co.

Makes You Feel Like Yourself Again

RADIO PROGRAMS

WEDNESDAY, APRIL 16.
LOCAL STATIONS.
(Eastern Standard Time.)
NAA—Arlington.
(1435 Meters, 209 Kilocycles.)
10:05 a. m., 3:45 and 10:05 p. m.—Weather Reports.

WRC—National Broadcasting Co.
(316 Meters, 950 Kilocycles.)
8:45 a. m.—Health Exerciser.
9:00 a. m.—The Quaker Crackles Man.
9:15 a. m.—Morning Devotions.
9:30 a. m.—Cheerio.
9:00 a. m.—Morning Melodies.
10:00 a. m.—National Home Hour.
11:00 a. m.—Mr. and Mrs. Valspar.
11:15 a. m.—Blue Streaks.
11:30 a. m.—N. B. C. Studio Program.
11:45 a. m.—The Canny Cook.
12:00 (noon)—Farm Flashes.
12:10 p. m.—Daniel Breeskin Music.
12:45 p. m.—National Farm and Home Hour.
1:30 p. m.—Palais d'Or Orchestra.
2:00 p. m.—N. B. C. Studio Program.
2:15 p. m.—"The Health of Our Young Men and Women," by Dr. Shirley W. Wynne.
2:30 p. m.—The Melody Three.
2:45 p. m.—U. S. Navy Band. Lieut. Charles Benter, leader, from Navy Yard.
3:30 p. m.—Evening Stars.
4:00 p. m.—Hostess Hour.
4:15 p. m.—N. B. C. Studio Hour.
4:30 p. m.—Sky Sketches.
5:00 p. m.—National Woman's Party. "Women as Rulers," by Katharine Anthony.
5:15 p. m.—Lady Next Door.
5:30 p. m.—Tea Timers.
6:00 p. m.—"Famous Paintings in Many Lands," by Alice Hutchins Drake.
6:15 p. m.—Black and Gold Room Orchestra.
6:30 p. m.—Home Banquet.
6:15 p. m.—Black and Gold Room Orchestra.
6:30 p. m.—Home Banquet.
6:45 p. m.—Black and Gold Room Orchestra.
6:50 p. m.—Correct Time.
7:00 p. m.—Amos 'n' Andy.
7:15 p. m.—Hindermeyer and Tuckerman.
7:30 p. m.—"Back of the News in Washington," by William Hard.
7:45 p. m.—Wilbur Coon Players.
8:00 p. m.—East of Cairo.
8:30 p. m.—Mobilgil Concert.
9:00 p. m.—Halsey Stuart Program.
9:30 p. m.—Palmolive Hour.
10:30 p. m.—Coca Cola Program.
11:00 p. m.—Mystery House.
11:31 p. m.-midnight—Central Park Casino Orchestra.

WMAL—Columbia Broadcasting System.
(475 Meters, 630 Kilocycles.)
8:00 a. m.—Organ Reveille.
8:30 a. m.—Morning Devotions.
8:45 a. m.—Something for Everybody.
9:00 a. m.—Opening the Morning Mail.
9:30 a. m.—U. S Navy Band. Lieut. Charles Benter, leader. Special broadcast for School Bands.
10:00 a. m.—Radio Homemakers.
10:30 a. m.—Interior Decorating.
11:00 a. m.—Charis Players.
11:15 a. m.—Silversmith Guild Program. Mrs. Stuart Northrop, speaker.
11:30 a. m.—Mr. Fixit, the Traveling Tinker.
11:45 a. m.—Radio Homemakers.
12:15 p. m.—Columbia Revue
12:30 p. m.—Good News.
12:45 p. m.—Yoeng's Orchestra.
1:30 p. m.—Barclay Orchestra.
2:00 p. m.—Syncopated Silhouettes.
2:30 p. m.—Grace Hyde, soprano, and Columbia Little Symphony.
3:00 p. m.—Columbia Ensemble.
3:30 p. m.—For Your Information.
4:00 p. m.—Musical Album.
5:00 p. m.—Columbia Grenadiers.
5:15 p. m.—"Primer for Town Farmers," prepared by the U. S. Department of Agriculture.
5:25 p. m.—Twilight Troubadours.
5:45 p. m.—Story Time.
6:00 p. m.—Correct Time.
6:00 p. m.—Flashes.
6:15 p. m.—Merchants' Dinner Hour Program.
7:00 p. m.—Adventures of Col. Powell.
7:15 p. m.—Victor Flower Shop's Easter Shop Message.
7:30 p. m.—Radio Joe and His Budget Boys. "Cherry Blossom Festival Night."
8:00 p. m.—Fast Freight.
8:30 p. m.—Trawlers.
9:00 p. m.—Van Heusen Program.
9:30 p. m.—La Palina Smoker.
10:00 p. m.—Phileo Hour.
11:00 p. m.—Roustabouts.
12:00 p. m.-1:00 a. m.—DX Request Program, Stanley Bell and Les Colvin, with Yeomans and McClure, guest artists.

WOL—American Broadcasting Co.
(220 Meters, 1,310 Kilocycles.)
7:30 a. m.—Reveille.
7:35 a. m.—Musical Clock.
8:00 a. m.—Birthdays.
8:15 a. m.—Breakfast Brevities, from The Washington Post.
10:00 a. m.—Peggy Clarke's Daily Chat.
10:30 a. m.—"Your Speaking Voice," by Patricia Downing.
10:40 a. m.—Request Program.
12:00 (noon)—Lenten Services by the Rev. Dr. Paul Hanley Furfey, Ph. D., assistant pastor St. Martin's Church. Music by Children's Choir; Estelle Hunt Dean, soprano; Margaret Gauges, contralto soloist.
1:00 p. m.—Luncheon Music.
2:00 p. m.—George Cornwell, All-Chopin Program.
2:30 p. m.—Tuberculous Children's Sanitarium Committee.
2:45 p. m.—Helen Hunt, soprano.
3:00 p. m.—Readings by Nell Lewis Stafford.
3:30 p. m.—To be announced.
4:00 p. m.—Estelle Wentworth Studio Program.
4:30 p. m.—"Rastus at the Dentist," by Grace Nash.
5:00 p. m.—Howard Moore, barytone.
5:30 p. m.—Hazel and Her Uke.
6:00 p. m.—Lieut. Al Williams, Navy Speed Pilot. "Radio Interview."
6:15 p. m.—Edith Reed Entertainers
6:45 p. m.—Miss Evelyn Hirsh, "Red Cross Work at St. Elizabeth's."

WJSV—Independent Publishing Co.
(265 Meters, 1,460 Kilocycles.)
7:00 p. m.—Dinner Music
7:30 p. m.—Cliff Dyer's Paragons.
8:00 a. m.—"Down South."
8:10 a. m.—Grandfather's Clock.
8:15 a. m.—Weather Report.
8:30 a. m.—Flying Weather Report.
8:40 a. m.—Menu
9:00 a. m.—Recipes.
9:45 a. m.—The Story Teller.
11:30 a. m.—The National Farm News Program.
11:40 a. m.—Current Events.
12:05 p. m.—Musical Program.
12:20 p. m.—Farm Chat, by David Martin.
12:30 p. m.—Musical Program.
12:45 p. m.—Virginia Dye's Chat.
3:00 p. m.—Boots Hunt and Bob Merchant. Popular Songs of Yesterday and Today All Request Program.
4:00 p. m.—Studio Presentation.
5:00 p. m.—Arlington County Chamber of Commerce.
7:31 p. m.—Retail Grocers Protective Association.
7:45 p. m.—Musical Interlude.
8:00 p. m.—Hong Kong Five.
8:30 p. m.—Bob Palmer and His Jovanese Zither.
8:50 p. m.—Advertising Period.
9:00 p. m.—Musical Presentation.
9:30 p. m.—Emma Shoemaker and Ina Webb.
10:00 p. m.—Chick Godfrey.
10:30 p. m.—Modernistics

CHAIN STATIONS.
(By the Associated Press.)
Programs in Eastern standard time. All time is p. m. unless otherwise indicated. Wavelengths on left of call letters, kilocycles on right.

454.3—WEAF New York—660 (NBC Chain).
6:00—Black and Gold Room Dinner Orchestra.
7:00—Margaret Olsen, soprano; Hindermeyer and Tuckerman.
7:30—Back of the News in Washington.
7:45—The Players, Humor and Drama of Romance.
8:00—East of Cairo.
8:30—Shilkret Concert Orchestra.
9:00—Old Counselor.
9:30—Olive Palmer, Paul Oliver, Revelers' Quartet, Orchestra and Others.
10:30—Topnotchers.
11:00—Mystery House.
11:30—Two Dance Orchestras.

348.6—WABC New York—860 (CBS Chain).
6:30—Hotel Orchestra.
6:45—Organ.
7:00—Col. Powell.
7:15—Investors: Dixie Echoes.
7:45—Shoe Special.
8:00—Fast Freight.
8:30—Trawlers.
9:00—Orchestra and Vocal.
9:30—Smoker
10:00—Symphony Orchestra.
11:00—Observer; The Roustabouts.

394.5—WJZ New York—760 (NBC Chain).
6:00—Cummins' Orchestra and John B Kennedy, Talk.
6:45—Prohibition Poll.
7:00—Amos 'n' Andy
7:15—Goldbergs
7:30—Vincent Lepez Dance Orchestra.
8:00—Harry Kogen's Orchestra.
8:30—Foresters' Quartet.
9:00—Romany Road.
9:30—B. A. Rolfe Orchestra.
10:30—Station KUKU.
11:00—Slumber Music by Laurier's Ensemble (1 hour).
11:20—Amos 'n' Andy and Poll.
12:00—Royal York Dance Orchestra.

272.6—WFG Atlantic City—1,100.
8:00—Hotel Dinner Music.
8:20—Jane and Jimmie; Esther Boxer.
9:00—Concert Orchestra; Singing Cop
10:00—Dance; Vocal; Dance.

282.8—WBAL Baltimore—1,060.
8:00—The Merrymakers.
8:30—Samuel Stern (15 minutes).

282.8—WTIC Hartford—1,060.
7:00—Continentals; News; Sport.
7:30—Melodies.
8:00—Concert.
11:00—Organ; Merry Madcaps.

422.3—WOR Newark—710.
6:30—Hotel Concert Orchestra.
7:30—In Quebec (Musical).
8:00—Shades of Don Juan.
9:00—Travelers; Ensemble; Comedy.
10:15—To be announced.
10:20—Organ Recital; Dance Orchestra.
11:30—Moonbeams.

428.3—WLW Cincinnati—700.
6:00—Orchestra; Dinner Concert.
7:00—Hotel Orchestra.
7:15—Judge Ezra; Orchestra.
7:45—Scrap Book (15 minutes).
9:00—Salon Group; Peanut Revue.
10:00—Night Club; Fiddlers; Orchestra.
11:30—Footlights.

12,3Ca—Mansfield and Lee; Hilly & Billy.

270.1—WRVA Richmond—1,110.
6:00—Trio.
7:15—News-Leader Program.
7:45—University Debate.
8:30—Timely Tips.
9:30—Corn Cob Pipe Club.
10:30—Orchestra.
12:00—Midnight Jollification.

The Dialers Guide

8:15 a. m.—(WOL) Breakfast Brevities, from The Washington Post.

2:45 p. m.—(WRC) United States Navy Band concert.

5 p. m.—(WRC) National Woman's Party, "Women as Rulers."

7:30 p. m.—(WMAL) "Cherry Blossom Festival Night," by Radio Joe and His Budget Boys.

8:30 p. m.—(WRC) Percy Grainger, pianist-composer, guest artist in Grieg-Grainger program.

9:30 p. m.—(WRC) Paul Oliver and Olive Palmer, with Revelers Quartet.

10 p. m.—(WMAL) Phileo hour, with Lois Bennett, soprano.

10:30 p. m.—(WRC) "Tris" Speaker, interviewed by Grantland Rice.

11 p. m.—(WRC) Mystery House.

Indoor and Outdoor Gardens

By JANE LESLIE KIFT

ANSWERS TO INQUIRIES.

PLEASE tell me how to get rid of cutworms which have in the past seasons ruined all my best dahlias and also my early annuals.
MRS. GODFREY F. J.

If you care to write again, inclosing a self-addressed, stamped envelope, I shall be glad to tell you of a proprietary perparation that will entirely eradicate your garden of these pests.

My English ivy, which I keep in my steam-heated office, is continually getting new shoots, but as soon as these appear the old ones die. Please advice me how to overcome this condition. P. N.

Better keep your ivy as far removed from the radiators as possible. It is usually a lack of fresh air combined with warm, dry air that is responsible for this condition. Be sure to spray your plants at least every other day with cold water.

Please tell me what you mean by the inclosed statement pertaining to manure which I read in this paper a few days ago. I want to follow this suggestion, but I do not know how to proceed. S. J. S.

I am sorry, but I am unable to answer your question. First, I did not write the article of which you inclosed a few sentences. Second, with only a few detached sentences, I do not know what the writer meant. If you had sent the entire article, I feel sure I could have helped you. The writer is evidently recommending a commercial fertilizer.

Please tell me of a cheap chemical one can use on leaves to cause them to decay. The name I am inclosing will do the work, but it is too expensive for my purse. ETHEL R.

I am so sorry, but the chemical to which you refer is the only one I know that is said to cause leaves to decay, and, to be truthful, I only know of this preparation. I have never had any personal experience with its use.

I am interested in the pyrus japonica, but can not find a firm that lists this shrub. Will you please help me?
MILDRED K.

I am sorry, but we can not publish names or addresses in this column. If you care to write again, inclosing a self-addressed, stamped envelope, I shall be glad to send you the names of several firms listing this shrub.

Please tell me why, when I have just removed my geraniums from small pots and placed them in rich soil in large pots, they cease to bloom. It is not a case of too little water, for I water them every day and sometimes even twice a day.
HARRIET Y. L.

You have no doubt overpotted the plants and are giving them too much water. Geraniums must be kept on the dry side and must be a trifle potbound if they are to produce flowers and not just foliage.

Please tell me when to sow sweetpea seed. I usually do this in the fall, but last year, due to illness, I was unable to do this.
MISS MABEL H. T.

Better sow your sweetpea seed at once. The sooner you do so the earlier you will have the plants in bloom.

(Copyright, 1930.)

All readers' questions on growing and care of indoor and outdoor flowers and floral decorations for social functions will be answered by Miss Kift directly in this column if addressed in care of this newspaper, or directly to readers if a self-addressed stamped envelope is supplied.

Uncle Sam's Home Hints

DAHLIAS FOR THE HOME.
(Bureau of Plant Industry.)

Planting—Dormant roots can be planted as soon as all danger of frost is past and green plants somewhat later. Dormant stock is sometimes held for planting until June without any difficulty, except that of continued storage. Late planting is absolutely necessary in the South, because unless delayed in growth, the plants would reach maturity in midsummer; the stems would harden up, and the growth become so stunted that few if any flowers would result.

After preparing the soil as directed, the roots should be set in the field in rows 3 to 4 feet apart and as far apart in the row as is desired. If the plants are arranged so that they do not come opposite each other in the rows, but are staggered, some space is saved. Plants spaced equidistantly in this way or in a rectangular plan produce finer specimens than those crowded in the row, and when so planted, can be given extra food and care with resulting flowers of finer size and quality. The root should be laid on its side with the growing shoot nearest the stake. This stake should be set in place at planting time in order that no damage may be done to the new roots late in the season and that the young plant may have the support of the stake from its earliest development.

The plants should be kept well and deeply cultivated until blooming commences. After that ordinary tillage is sufficient. This treatment is better than any amount of water, as it produces normal rather than a sappy growth.

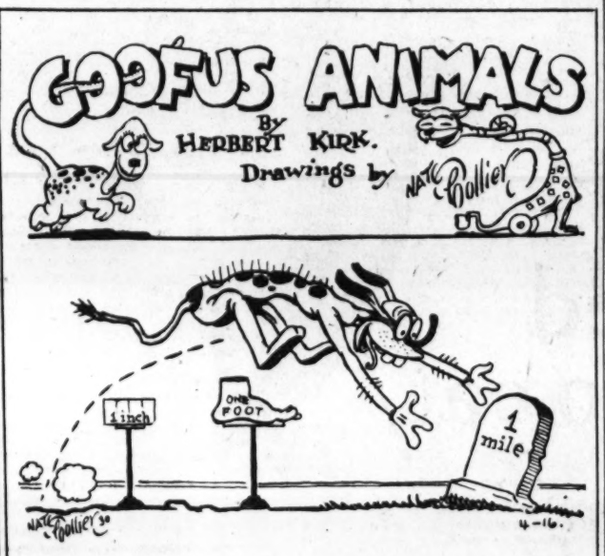

The Goofus Ginch

Don't ever dare to give an inch
To the grasping Goofus Ginch.
For if you do, make no mistake
The Ginch is sure a foot to take.
We find this one is all a-smile
For she's about to take a mile!

Jane Interprets the Mode

Taffeta has a way with it—for instance, there is a swish and a swirl to this yellow one with its lovely black flowers. (Courtesy Redfern, Paris.)

Paris, April 15.

HAVE you been a regular spectator at the yearly fashion fur race, given under the auspices of Miladi Elegante? There is always, of course, one fur way ahead of the others; but just when you think that particular "beast" has won the race, there is a spurt from behind, a rush ahead, and presto, pronto, another fur is in the lead!

The never-very-humble ermine has taken the lead on the last lap of the fashion race. Ermine has become so popular that almost no black or navy blue summer frock or suit is really complete without a touch of it. And three tiny tails or a very narrow border or edging do give a delightfully brightening touch to those dark colors. There is a certain richness of effect in ermine, in the very whiteness of it, that is never achieved in quite the same way by any other fur.

Such a delicate touch as that of ermine is applicable to the long black gloves that Miladi does so love to wear with her new mode—and what would you say if tiny ermine tails were attached to her black suede handbag, for instance? Or if the "feather in her cap" were an ermine tail or two?

Not to mention the smartest of all, tiny cape-like coats snug and short and short-sleeved, in the manner of the hug-me-tight, made entirely of ermine, and lined with black georgette like the dress or suit under it! This is a Worth idea and is particularly smart with black for dressy afternoon or for evening wear.

Oh, ermine has a way with it!

* * * *

Black flowers, printed as though they were painted on with an airbrush, on pale yellow taffeta, is the latest thing in Redfern art. There are certain kinds of tropical flowers which show no colors in the moonlight, yet when the moon is deeply full and low in the sky, the night is bathed in an old gold light, and trees and flowers in black.

Let's see, where was I? Oh, yes, it was the yellow taffeta gown that I have sketched for you today.

* * * *

Dolling up your kitchen a la Dare—you might guess it would be good! Send your stamped, self-addressed envelope to the Dare Department of The Washington Post for this week's illustrated leaflet, and find out for yourself how good it is. There are ideas for curtains and linoleum, a tricky apron design for a special apron for washing dishes, a novel and practical recipe book you can make yourself, and lots of other original ideas both for the smart modern kitchen and the smart little lady in it. You'll be tickled to death with this leaflet—better send for it!

* * * *

Sleeves are going to be short this summer, so may I not suggest that you give more than a passing glance to the beauty of your arms from the elbow down? It can have its face cream and nourishing skin food, as well as your face, you know. And an application of peroxide one day and spirits of ammonia the next will bleach out that fuzzy down long before you'll wish that you didn't have it.

* * * *

And there are other beauty hints of value in the weekly Dare fashion letter that appears in the big Sunday Post each week.

Au Revoir!

Baby Mine

WORK'S BRIDGE

COULD YOU HAVE MADE MORE?

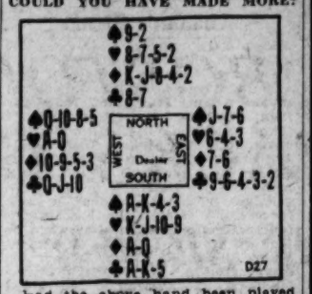

had the above hand been played in a game of Auction Bridge, South would have bid one No Trump; West might have doubled although his hand was a little weak for that declaration. If he had, East would have bid two Clubs and South two No Trumps. If West passed, North and East also would have passed.

At Contract Bridge South, with a hand counting 24 and all four suits thoroughly stopped, bid three No Trumps; which was followed by three passes.

West led the Spade Five which South won and, noting that dummy held no entry in Spades, Hearts or Clubs to enable the running of the Diamonds, led the Ace of Diamonds to trick 2, and the Queen of Diamonds to trick 3. North overtaking with the King. North then led the Jack of Diamonds. South discarding the Trey of Spades; but when it turned out that West had the Ten of Diamonds remaining, dummy could take no more tricks. So Declarer's next effort was to lead a Heart from dummy and finesse in closed hand. West won, established his Spades, and when South led a second Heart to establish that suit, West won and took in two Spade tricks and one Diamond trick. The Declarer won the remaining tricks easily; but as West had captured two Spades, two Hearts and one Diamond, he had saved game.

Could you have made more than the Declarer did with this hand?

THE CORRECT PLAY.

The Declarer should have appreciated that the probable division of the six adverse Diamonds was 4-2 (only about once in three times are six adverse cards evenly divided) and that as West had led the Five of Spades, dummy and closed hand holding the Deuce, Trey and Four of Spades, West had held only four Spades and could not take more than two Spades, South having the Ace and King. The Declarer could lose two Spades and two Hearts and still make game; so the best play to trick 2 would be to lead a Heart, conceding two Heart tricks to the adversaries and not risking the possibility of unnecessarily making good an adverse Diamond.

Played in this way West would win the first Heart and establish his Spades; but the Declarer, then establishing his Hearts, could be sure of game regardless of the distribution of the adverse Diamonds.

(Copyright, 1930.)

Band Concert

United States Marine Band Orchestra, Auditorium, Marine Barracks, 8:15 p. m.
(All Wagner)
1. "Graistritter March."
2. Prelude to "Lohengrin."
3. "Entrance of the Gods in Walhall," from "Rheingold."
4. Prelude to "Parsifal."
5. Cornet solo, "Walter's Prize Song," from "Die Meistersinger." Second Leader Arthur S. Witcomb.
6. "Isolde's Love Death."
7. Overture, "Tannhauser."
Marines' Hymn. "The Halls of Montezuma."
"The Star-Spangled Banner."

It's New to Be Demure, You Know!

● You're sure to approve of it...this quaint printed dress that's so smartly demure, with its touch of organdie that ties in a bow...the fine'y pleated and tiered skirt with a bow or two...to say nothing of the tiny sleeves. A dress that's a fashion in itself! Size 14, $65.

The French Shop, Second Floor

JELLEFF'S
F STREET

Famous For 50 Easters
Schneider's
HOT CROSS BUNS
Hot Cross Buns
Place Orders At Once
With Your Grocer Or Delicatessen
THE CHARLES SCHNEIDER BAKING COMPANY

. . . *and* NOW they're happy to play at HOME

Thousands of Silent Automatic owners are competing successfully against the unwholesome outside influences for the interest of their children. With the basement completely transformed into a recreation corner and boys' headquarters, children prefer to play at home.

Also with Silent Automatic, you have the satisfaction of knowing you have an oil burner that is thoroughly dependable year in and year out.

Right NOW is the ideal time to order your Silent Automatic. It can be installed without inconvenience. Get it in, and make your basement a clean, cool, summer retreat. There is no better burner at any price. Come in and see for yourself.

SILENT AUTOMATIC CORP. OF WASHINGTON
1218-20 N. Y. Ave. N.W. Nat. 2014-15
SILENT AUTOMATIC
THE NOISELESS OIL BURNER
Every Saturday Night we are on the air one-half hour, preceding Amos 'n' Andy.

You will find lasting protection
in the new fitted, softer Kotex

Kotex deodorizes; Kotex is softer, more absorbent, and thus adds both daintiness and comfort to sanitary protection.

YOU want a feeling of security and safety in your sanitary protection. But you want more than that, and Kotex gives you more.

First of all, it deodorizes, keeps you dainty, fresh, immaculate at times when that is doubly important. It is fashioned to fit securely. Under the closest fitting gown it is inconspicuous—a fact that smart women are quick to appreciate.

Lasting softness

Kotex is so soft, so comfortable after hours of wear. Many pads may seem comfortable at first, but they soon become stiff and chafing. Kotex *stays* soft, because it is made of a most unusual substance, known as Cellucotton (not cotton) absorbent wadding. This is the very same absorbent used by 85% of our great hospitals today. It is not cotton, but a cellulose substance which, for sanitary purposes, performs the same function as the softest cotton—with five times the absorbency.

Kotex is disposable

And don't forget that Kotex is disposable. That alone has changed the hygienic habits of women all over the world. Once you try it, you, too, will change to this newer, smarter sanitary method. Kotex Company, Chicago, Ill.

KOTEX IS SOFT . . .
1—Not a deceptive softness, that soon packs into chafing hardness. But a delicate, fleecy softness that lasts for hours.
2—*Safe, secure . . .* keeps your mind at ease.
3—*Deodorizes* . . . safely, thoroughly, by a special process.
4—*Disposable,* instantly, completely.
Regular Kotex—45c for 12
Kotex Super-Size—65c for 12
Ask to see the KOTEX BELT and KOTEX SANITARY APRON at any drug, dry goods or department store.

KOTEX
The New Sanitary Pad which deodorizes

WINNIE WINKLE, THE BREADWINNER — Yes and No

WELL, I TOOK DOT'S ADVICE AND REMOVED SOME OF THE RUFFLES AND I TOOK JENNY'S ADVICE AND RAISED THE BACK OF THE DRESS TO MAKE IT EVEN ALL AROUND—
GOSH—I NEVER HAD A DRESS THAT I WAS SO UNCERTAIN ABOUT! I THOUGHT IT WAS SWELL JUST "AS WAS"—BUT EVERYBODY ELSE HAS A DIFFERENT IDEA—
IS THAT A NEW DRESS Y'GOT ON, WINNIE? GEE, IT SURE IS TH' BERRIES!
MY GOSH!! AD LIBB—TELL ME—DO YOU REALLY LIKE THIS GOWN?
WELL—ER—NOW THAT I SEE TH' FRONT OF IT—ER—I THINK THE NECK COULD BE CUT LOWER—
GOOD GRIEF—I MIGHT HAVE KNOWN !!!
?
Reg. U. S. Pat. Off. | Copyright, 1930, by The Chicago Tribune.
BRANNER

EARLY COPY IS AN ASSET TO THE ADVERTISER

SPORTS — The Washington Post. — SPORTS

WASHINGTON: WEDNESDAY, APRIL 16, 1930.

BROWN HOLDS BOSTON TO 3 HITS AS NATS TRIUMPH, 6-1; 33,000 SEE MACKS, GROVE PITCHING, TURN BACK YANKS, 6-2

Pegler

NEW YORK, April 15.—The formal resumption of business at the Giants' ball yard was accomplished this afternoon with just enough ceremony to touch off the season without boring the patrons, a tactful adjustment when you consider how many aldermen, borough presidents and commissioners of one thing and another, there are in this town who could have been prevailed upon to march to the flagpole with their spats flashing in ragged unison and their walking sticks waving at the populace.

His honor, James J. Walker, the best dressed mayor the town has ever had, a compliment which always sets me to wondering just who was the best undressed mayor, lent the prestige of the current administration to the flag raising. The colors went up the short stump of a mast which stands atop the clubhouse in center field to the strains of the anthem blown into the nagging wind of a chilly afternoon from the horns and wood winds of an unidentified band in blue uniforms with scarlet linings in their capes.

Hay-Foot Parade Turns Back.

The athletes stood in the customary slumped, pigeon-toed attitudes of ball players standing at attention during the spring and autumn flag-raising ceremonies, the music rose to the warlike crescendo of the closing bars, the flag stood out like a painted flag on the gray back drop of the April sky, the hay-foot parade turned about and back across the field to the grandstand, and to the dugouts came the procession, there to disband and let the proceedings proceed.

His honor, the mayor, marched in the civilian group with Mr. John McGraw, who has marched all told as far as Gen. Coxey himself, out to the flag poles and back to the bench at spring openings, pennant hoistings and world series rites in his nigh onto twoscore years in the game. Also present were representatives of the stockholding interests of the two baseball firms, Mr. Charles A. Stoneham, preceded by his abdominal protuberence which protrudes a bit farther with each succeeding springtime, and Judge Emil Fuchs, proprietor of the Boston Braves.

The Mayor Orates In Microphone.

There was a last flurry of suppressed hysteria as the mayor gave his personal indorsement to the impending sport and the cause of the Giants in a brief oration into the microphone, and, finally, amid yelps from the crowd the athletes began to play a game of ball.

The show was a dramatic success, too, for it was not until the last half of the ninth inning that a boy came sliding across the plate on his spine with the run that won the contest for the Giants, 3 to 2, and that runner was young Eddie Marshall, a new second baseman trying to get along. With two men out, he had forced a runner at second and now he came tearing around to score from first on a long hit by Leach which rolled to the left field wall.

The display, on the whole, was quite expert, and it is no exaggeration to allege that any heavyweight prize-fighter who could box half as well as either of the teams played ball would

Continued on Page 17, Column 7

197,000 FANS SEE INAUGURAL GAMES

New York, April 15 (A.P.).—Although cold and threatening weather held down the attendance in some places, nearly 200,000 fans turned out today to see the opening games of the 1930 baseball season.

New York's National League opener between the Giants and Boston Braves at the Polo Grounds drew the largest crowd, estimated at 40,000. With Boston and St. Louis suffering from bad weather and the Chicago game postponed, the total attendance for seven games was estimated at 197,500.

The crowd estimates follow:

National League.	
At New York	40,000
At Brooklyn	27,000
At Cincinnati	30,000
At St. Louis	12,000
Total	109,000
American League.	
At Philadelphia	33,000
At Detroit	27,000
At Boston	8,000
Total	68,500

The Approach of Easter Suggests:

Resilio CRAVATS

$1.50 to $6

Plain Color Silk Crepe Neckwear $1.50

Sidney West (Incorporated)

14th and G Streets N.W.

EUGENE C. GOTT—PRESIDENT

AL SIMMONS, SIGNED, HAMMERS HOMER ON FIRST TRIP TO PLATE

Yankees Held to Six Hits; Ruth Robbed of Circuit Clout.

Koenig and Lazzeri Pull "Twin Boner," Unparalleled.

By ALAN J. GOULD (Associated Press Sports Editor).

PHILADELPHIA, April 15 (A.P.).—Picking up the winning habit where they left off last October, Connie Mack's sprightly young band of Athletics started their 1930 American League campaign impressively today and to the complete satisfaction of 33,000 fans by trouncing the New York Yankees, 6 to 2.

It was a cold, gray day, more suited to football than to baseball, but otherwise there was nothing to disturb the home-town enthusiasm for the dashing and effective manner in which the world's champions got off their marks at the expense of the club generally picked to make it tough for them.

Macks Collectively Brilliant.

Al Simmons celebrated the last-minute signing of his contract by clouting a home run on his first turn at bat, Robert Moses Grove southpawed the Metropolitan Clan into an almost complete state of subjection and the A's collectively displayed every intention of going places and doing things this season. They jumped on the right-handed offerings of George Pipgras with considerable vehemence and made most of their eight hits count, aided and abetted by some very erratic Yankee defensive work. In short, the Mackmen looked and acted the part of the world's champions they are.

It was a typical Grove day with dark clouds overhead to make the field a bit hazy, and Robert Moses made the most of the favorable circumstances after a somewhat slow start. After the third inning when the Yankees scored both their runs, Grove was virtually invincible. He allowed only three hits in the last six innings and only six altogether, as he mixed a baffling curve with his smoke-ball, and collected nine strikeout victims, including everyone in the Yankee lineup except Koenig and Gehrig.

Ruth Robbed of Homer By Loudspeaker.

But for some sloppy fielding by himself and Jimmy Foxx in the third inning, Grove might have had a shutout, in spite of a tremendous clout by Babe Ruth that was kept from going over the fence by striking the loud-speaking device in deep right center.

Koenig walked with one out in the third and Ruth then belted one that was labeled home run all the way.

Continued on Page 18, Column 1.

Pirates Beat Reds, 7-6, Lead Changing 4 Times

Cincinnati, April 15 (A.P.).—Heavy hitting and a lead which changed hands four times featured today's opening game, which Pittsburgh won from the Reds by 7 to 6. Thirty-two hits were made for a total of 42 bases. Bartel and Hemsley hit consecutive home runs at the start of the second inning. Paul Waner led the Pirates' attack with four hits in as many times at bat. Both starting pitchers, Lucas and Kremer, were knocked from the box. The attendance was 30,112.

Cincinnati.	AB	H	O	A	Pittsburgh.	AB	H	O	A
Critz,2b	4	1	2	2	Brickell,cf	5	2	0	0
Call'han,cf	4	2	2	0	Gr'tham,2b	4	2	7	3
Meusel,lf	5	3	2	0	P.Waner,rf	4	4	0	0
Heilm'n,rf	4	2	3	0	Com'sky,lf	4	1	1	0
Kelly,1b	3	2	7	1	Suhr,1b	5	2	9	2
Cuccin'o,3b	5	1	1	4	Bart'll,ss	3	1	2	5
Ford,ss	5	2	5	3	Hemsley,c	4	1	7	1
Gooch,c	4	2	3	3	Engel,3b	5	2	0	3
*Dressen	0	0	0	0	Kremer,p	2	0	1	1
Sukef'th,c	1	0	1	0	Swetonic,p	2	0	0	1
Lucas,p	3	2	1	2					
Campbell,p	0	0	0	0	Totals	38	15	27	16
†Walker	0	0	0	0					
Frey,p	0	0	0	0					
Totals	40	17	27	15					

*Ran for Gooch in seventh.
†Batted for Campbell in seventh.

Pittsburgh .... 0 3 0 0 3 1 0 0 0—7
Cincinnati .... 1 1 2 1 0 0 1 0 0—6

Runs—Critz, Callaghan, Heilman, Ford, Gooch, Lucas, Grantham, P. Waner, Comorosky, Bartell, Hemsley, Engel (2). Errors—Frey, Brickell, Hemsley. Runs batted in—Meusel, Bartell (2), Hemsley, P. Waner (2), Lucas, Kelly (2), Comorosky (2), Gooch, Heilman. Two-base hits—Engel, Heilmann, Comorosky, Gooch. Home runs—Bartell, Hemsley. Stolen base—Meusel. Sacrifices—Callaghan, Critz, Bartell (2). Double plays—Bartell to Grantham to Suhr; Engel to Grantham to Suhr. Left on bases—Pittsburgh, 10; Cincinnati 10. First base on balls—Off Lucas, 3; off Swetonic, 2; off Campbell, 1. Struck out—By Lucas, 3; by Swetonic, 6; by Frey, 1. Hits—Off Lucas, 13 in 5 2-3 innings; off Campbell, 0 in 1 1-3 innings; off Frey, 2 in 2 innings; off Kremer, 11 in 3 2-3 innings; off Swetonic, 6 in 5 1-3 innings. Wild pitch—Swetonic. Winning pitcher—Swetonic. Losing pitcher—Lucas. Umpires—Klem, Stark and Clarke. Time—2 hours 19 minutes.

Major League Statistics

AMERICAN LEAGUE.
STANDING OF THE TEAMS.

	Won.	Lost.	Pct.
Philadelphia	1	0	1.000
Detroit	1	0	1.000
WASHINGTON	1	1	.500
Boston	1	1	.500
New York	0	1	.000
St. Louis	0	1	.000
Cleveland	0	0	.000
Chicago	0	0	.000

YESTERDAY'S RESULTS.
WASHINGTON, 6; Boston, 1.
Philadelphia, 6; New York, 2.
Detroit, 6; St. Louis, 3.
Cleveland-Chicago, rain.

GAMES TODAY.
WASHINGTON at Boston.
New York at Philadelphia.
Cleveland at Chicago.
St. Louis at Detroit.

NATIONAL LEAGUE.
STANDING OF THE TEAMS.

	Won.	Lost.	Pct.
Pittsburgh	1	0	1.000
Philadelphia	1	0	1.000
New York	1	0	1.000
Chicago	1	0	1.000
Cincinnati	0	1	.000
Brooklyn	0	1	.000
Boston	0	1	.000
St. Louis	0	1	.000

YESTERDAY'S RESULTS.
Chicago, 9; St. Louis, 8.
Pittsburgh, 7; Cincinnati, 6.
Philadelphia, 1; Brooklyn, 0.
New York, 3; Boston, 2.

GAMES TODAY.
Chicago at St. Louis.
Pittsburgh at Cincinnati.
Philadelphia at Brooklyn.
Boston at New York.

Giants Win in Ninth From Braves, 3 to 2

New York, April 15 (A.P.).—The New York Giants opened the National League season here today by taking a close but poorly played game from the Boston Braves, 3 to 2.

Bill Walker, Giant lefthanders, continued his winning streak of 1929 by pitching a fine game. An error was partly responsible for the two Boston runs and deprived him of his chances for a shutout. Harry Seibold, of Boston, was a bit weaker and received even worse support.

Seibold walked in the first run after a contributing error and another misplay gave New York its second counter. From the fourth inning to the ninth it was a scoreless duel. The winning runs came after two were out in the ninth. Leach doubled to bring in Marshall, who had reached first on a fielder's choice. The Braves had the better of the hitting, eleven blows to nine.

New York.	AB	H	O	A	Boston.	AB	H	O	A
Marsh'l,2b	5	1	2	3	Welsh,cf	5	2	2	0
Leach,lf	5	2	0	0	M'nville,ss	3	0	2	3
L'strom,3b	4	0	0	1	Richb'g,rf	4	2	2	0
Terry,1b	4	2	9	0	Moore,3b	4	1	0	4
Ott,rf	3	2	4	2	Berger,lf	4	0	4	0
Jackson,ss	3	1	3	4	Neun,1b	4	2	12	0
Roettger,cf	4	0	3	0	Maguire,2b	4	1	3	4
O'Farrell,c	4	1	6	0	Spohrer,c	4	1	1	0
*Reese	0	0	0	0	Seibold,p	4	2	0	3
Walker,p	3	0	0	3					
Totals	35	9	27	12	Totals	36	11	†26	14

*Ran for O'Farrell in ninth.
†Two out when winning run scored.

Boston .... 0 0 0 2 0 0 0 0 0—2
New York .... 1 0 1 0 0 0 0 0 1—3

Runs—Marshall, Lindstrom, Terry, Richbourg, Neun. Errors—Lindstrom, Welsh, Moore. Runs batted in—Jackson, Maguire, Leach. Two-base hits—Seibold, Neun, Leach. Stolen bases—Jackson, Richbourg. Sacrifice—Walker. Double play—Maranville to Maguire to Neun. Left on bases—Boston, 8; New York, 9. First base on balls—Off Seibold, 2; off Walker, 1. Struck out—By Seibold, 1; by Walker, 6. Umpires—Rigler, Magerkurth and Donohue. Time—2 hours.

Sweetland, of Phils, Shuts Out Robins, 1-0

Brooklyn, April 15 (A.P.).—Lester Sweetland, Philadelphia southpaw ace, took complete charge of the opening game here today and shut out the Robins, 1 to 0. Sweetland held the Brooklyns to three hits, scattered through the first three innings, and his double in the eighth opened the rally which gave the Phillies their one run.

The largest opening-day crowd on record for Ebbets Field, estimated at 27,000, saw Sweetland and William Watson Clark, his left-handed rival, engage in a spectacular pitching duel. Sweetland needed help only in the first inning, when Hurst dived across the foul line to knock down Hendrick's bid for a single with two on base.

After the third inning, Sweetland retired eighteen men in order. Clark kept his hits well scattered until the late inning, with the run coming in the eighth. After the opposing pitcher's double, Clark nearly saved the game by fanning O'Doul on three pitches, but Klein came through with a hit.

Phila.	AB	H	O	A	Brooklyn.	AB	H	O	A
Thom'n,2b	3	1	1	2	Freder'k,cf	4	1	4	1
O'Doul,lf	4	0	3	0	Gilbert,3b	4	1	1	5
Klein,rf	3	1	3	0	Herman,rf	3	0	0	0
Friberg,3b	4	2	0	5	Bis'nette,1b	4	0	12	1
Hurst,1b	3	1	14	1	Hendrick,lf	3	0	2	0
S'thern,cf	4	0	2	0	Wright,ss	3	0	2	2
Theve'w,ss	4	1	1	4	Flowers,2b	3	1	3	3
Davis,c	3	1	2	0	Picinich,c	3	0	2	0
Sw'tland,p	3	1	1	3	Clark,p	2	0	1	1
					*Bressler	1	0	0	0
Totals	31	8	27	15	Morrison,p	0	0	0	0
					Totals	30	3	27	13

*Batted for Clark in eighth.

Philadelphia .... 0 0 0 0 0 0 0 1 0—1
Brooklyn .... 0 0 0 0 0 0 0 0 0—0

Run—Sweetland. Run batted in—Klein. Two-base hits—Davis, Sweetland. Stolen bases—Southern, Klein. Sacrifices—Hurst, Thompson. Double plays—Frederick to Flowers, Gilbert to Flowers to Bissonette. Left on bases—Philadelphia, 5; Brooklyn, 4. First base on balls—Off Clark, 1; off Sweetland, 1. Struck out—By Clark, 1; by Morrison, 1; by Sweetland, 2. Hits—Off Clark, 8 in 8 innings; off Morrison, 0 in 1 inning. Losing pitcher—Clark. Umpires—Moran, Reardon and McGrew. Time—1 hour 30 minutes.

Home Run Standing

(Associated Press.)
HOME RUNS YESTERDAY.

Bartell, Pittsburgh	1
Hemsley, Pittsburgh	1
Simmons, Athletics	1
Cronin, Nationals	1
Uhle, Detroit	1
Gullic, Browns	1
Kress, Browns	1
Schulte, Browns	1

10th Straight Game Won By G. U.

White, in Box Debut, Defeats Bucknell, 7-2, Fanning 11.

Georgetown Gets 14 Hits, Taking Lead at Start With 3 Runs.

By JACK ESPEY.

AN injury of the knee and the fact that it was his season's debut seemed to aid rather than hamper Russell "Packy" White, husky Georgetown University southpaw, as he chucked them by the batters of Bucknell yesterday at Washington Barracks.

"Packy" flipped them so well that Georgetown fairly coasted in to its tenth straight victory of the campaign, equaling the total number of wins registered by the Blue and Gray on the diamond last year. The score was 7 to 2, the Hilltoppers punching out fourteen hits and running wild on the bases.

White showed a nice change of pace, a tantalizing curve ball, a "hard" one that whizzed by the Bisons before they could lift their bats, and fair control. Eleven of the visiting batters flailed the air on third strikes and only three received passes. Their eight hits were scattered and White never seemed in danger.

White Indicates Old Form.

This was White's first start, his appearance being delayed on account of a knee injury sustained during the past basket ball season. Last year he was the most dependable hurler at the Hilltop, at times, and yesterday's exhibition indicated that he is due for another successful season.

The next most notable fact about the game, which was comparatively drab, was that only 1 hour and 35 minutes were consumed in completing it. That is express train speed for collegiate tossers. The first six innings were run off in less than an hour.

Forrest Long, who had little else but an arm and a ball, pitched the first seven innings for Bucknell, while Clark Hinkle, the leading football scorer of the country last fall, hurled the eighth and escaped unscored on. Previously he had held down first base. Neither his first basing nor pitching was related to the brand of football he played last year.

Score 3 Runs in First Inning.

Georgetown gathered an early lead and was never headed. Three runs on four hits and two errors were tallied in the opener, one run on one hit and an error in the second, and three runs on four hits in the seventh. Johnny Dunn led the attack with three singles in five trips plateward, while Capt. Ralph McCarthy, Walter Morris and Phil Mooney each hit safely twice. McCarthy showed the way to his mates on the base paths, stealing three bases. Mooney pilfered two and Dunn one.

Shortstop Shuman, of Bucknell, was injured at second base in a collision with McCarthy in the first inning and had to retire. Others of the Bisons might have gone along, too, for the game wouldn't have felt their absence. They didn't look like ball players.

Bucknell.	AB	H	O	A	Geo'town.	AB	H	O	A
Dutchak,lf	4	0	1	0	Morris,3b	5	2	1	2
James,cf	4	0	0	0	McC'thy,cf	5	2	1	0
Brumb'h,2b	3	1	1	1	Dunn,ss	5	3	0	1
Hinkle,1b.p	3	2	15	2	Scalzi,2b	4	1	4	1
Jones,rf	3	1	1	0	Wholey,lf	3	1	0	0
Lobel,3b	4	0	0	3	Mooney,1b	3	2	6	0
Shaw,c	4	2	3	1	Bozek,rf	4	1	3	0
Shuman,ss	0	0	1	0	Tierney,c	3	1	12	0
Mills,ss	4	1	2	4	White,p	2	1	0	2
Long,p	3	0	0	5					
Trudn'k,1b	0	0	0	0	Totals	34	14	27	6
*Am'rman	1	1	0	0					
Totals	33	8	24	16					

*Batted for Trudnak in ninth inning.

Bucknell .... 0 1 0 1 0 0 0 0 0—2
Georgetown .... 3 1 0 0 0 0 3 0 x—7

Runs—Hinkle, Shaw, McCarthy (2), Dunn (2), Scalzi, Mooney, Tierney. Errors—Shaw (3), Shuman, Mooney, Bozek. Stolen bases—McCarthy (3), Mooney (2), Dunn. Sacrifices—Wholey, White (2), Jones, Dutchak. Double play—Scalzi to Mooney. Left on bases—Bucknell, 9; Georgetown, 8. First base on balls—Off Long, 2; off White, 3. Hits—Off Long, 13 in 7 innings; off Hinkle, 1 in 1 inning. Struck out—By Long, 1; by White, 11. Passed ball—Shaw. Losing pitcher—Long. Umpires—W. Watt and G. Watt. Time—1 hour 35 minutes.

LIONELS MEET TOMORROW.

A meeting of both the Lionel Peewee and Insect Nines is scheduled tomorrow night at 8:15 o'clock at 4418 Seventh street northwest, instead of tonight, as previously announced.

California Probes Carnera Fiasco With Fans Enraged

SAN FRANCISCO, April 15 (A.P.).—Boxing circles buzzed today as the State Athletic Commission started to investigate conditions surrounding the heavyweight bout last night in Oakland between the giant Italian, Primo Carnera, and Leon Chevalier, San Francisco Negro.

Carnera won on a technical knockout in the sixth round, but the sudden and unexpected ending did not set well with spectators, who started a small riot.

The commission's stated plans were to determine why Bob Perry, one of Chevalier's seconds, tossed in a towel, thereby signalizing defeat for the Negro. Chevalier was not in much worse condition than his huge opponent at the time. Perry, hired for the evening, had no authority to throw in a towel, even if Chevalier had actually been in distress. Only the chief second is permitted to terminate bouts in that manner.

Spectators Attack Second.

Infuriated spectators attacked Perry and severely beat him, while many of Carnera's own countrymen mounted chairs and shouted "fake," meanwhile demanding that the bout be resumed.

Carnera's end of the purse, totaling $13,239, and Chevalier's $1,500, were held up pending the investigation. Commission members were particularly investigated in statements made by Mrs. Chevalier in which she declared her husband had been told he must lose the bout.

Questioning of Carnera and his retinue of handlers, including Leon See, of France; William "Bill" Duffy, of New York, and Frank Churchill, of Los Angeles, was scheduled for tomorrow.

Offer for Dempsey Bout Withdrawn.

An offer of $150,000 made yesterday to Carnera to meet Jack Dempsey "somewhere in California," was withdrawn today by William P. Kyne, San Francisco sportsman and one of the officials of the Tanforan Race Track near here.

The National Athletic Club at Seattle canceled Carnera's scheduled appearance there April 25 as a result of last night's bout.

DONE BROWN

WASHINGTON.	AB.	R.	H.	PO.	A.	E.
West, cf.	5	1	1	4	0	0
Rice, rf.	4	1	2	3	0	0
Goslin, lf.	4	1	1	0	0	0
Myer, 2b.	3	2	1	1	4	0
Cronin, ss.	3	1	2	1	6	0
Judge, 1b.	4	0	0	15	0	0
Bluege, 3b.	4	0	1	2	3	0
Ruel, c.	4	0	1	1	0	0
Brown, p.	3	0	0	0	3	0
Totals	34	6	9	27	16	0
BOSTON.	**AB.**	**R.**	**H.**	**PO.**	**A.**	**E.**
Rothrock, rf.	4	0	0	1	0	1
Miller, 3b.	4	0	1	1	1	1
Oliver, cf.	4	0	0	2	0	0
Scarritt, lf	3	0	1	3	0	0
†Barrett	1	0	0	0	0	0
Regan, 2b.	3	0	0	4	4	0
Sweeney, 1b.	3	0	0	8	0	0
Narlesky, ss.	3	0	0	3	2	0
Berry, c.	1	0	0	4	0	0
*Cicero	1	0	0	0	0	0
Connolly, c.	0	0	0	1	0	0
Ruffing, p.	3	1	1	0	0	0
Mulroney, p.	0	0	0	0	0	0
Totals	30	1	3	27	7	2

*Batted for Berry in the eighth.
†Batted for Scarritt in the ninth.

WASHINGTON .. 3 0 2 0 0 0 0 1 0—6
Boston .... 0 0 0 0 0 1 0 0 0—1

Runs batted in—Cronin (4), Rice, Miller. Two-base hits—Cronin, Rice, Ruffing. Three-base hit—Myer. Home run — Cronin. Sacrifices — Cronin, Brown. Left on bases—Washington, 4; Boston, 3. First base on balls—Off Ruffing, 1; off Brown, 1. Struck out—By Brown, 1; by Ruffing, 3; by Mulroney, 1. Hits—Off Ruffing, 9 in 8 innings; off Mulroney, 0 in 1 inning. Balks—Brown, Ruffing. Passed ball—Berry. Losing pitcher—Ruffing. Umpires—Owens, Moriarty and Campbell. Time of game—One hour and 38 minutes.

CUBS DEFEAT CARDS, 9-8, IN DUEL

10,000 See St. Louis Rally in Closing Rounds in Vain.

ST. LOUIS, Mo., April 15 (A.P.).—The slugging Chicago Cubs, champions of the National League, pounded five St. Louis Cardinal pitchers for fifteen hits and won the opening game of the season here today, 9 to 8, despite a ninth-inning Cardinal rally which threatened to turn the tide. Official attendance was 14,000.

The Cub attack included six doubles and a triple. Flint Rhem, who started on the mound for the locals, was knocked out in the third inning after he had allowed five doubles and three singles.

Then followed a parade of Card pitchers—Hill, Grabowski, Haid and Sherdel. The veteran Hill, who was released by the Pirates last year via the waiver route, proved the most effective, allowing only three hits and one run in five innings. He struck out four men, including Rogers Hornsby and Hack Wilson in succession in the seventh inning.

Grabowski and Haig Pounded by Cubs.

Hill was taken out for a pinch hitter, and the Cubs landed on Grabowski and Haid in the eighth for four runs, which seemed to put the game on ice. This rally came after the Cardinals had taken advantage of Guy Bush's wildness in the seventh and put over three runs.

In the ninth, Frisch tripled and Bottomley walked to start a rally. Fisher hit his fourth single of the game to score Frisch. Then Delbert, with two men on, struck out.

Chicago.	AB	H	O	A	St. Louis.	AB	H	O	A
Hornsby,2b	4	2	0	4	Douhtit,cf	3	1	6	0
Blair,3b	5	1	0	4	Adams,2b	4	0	2	3
English,ss	5	2	3	5	Frisch,3b	4	2	1	2
L.Wilson,cf	4	1	1	0	Bot'mley,1b	4	1	8	0
Cuyler,rf	5	3	2	0	Hafey,lf	4	1	1	0
Steph'n,lf	5	1	2	0	Fisher,rf	5	4	1	2
Grimm,1b	3	1	17	0	Gelbert,ss	4	2	1	4
Hartnett,c	3	2	2	3	J.Wilson,c	3	1	7	0
Blake,p	3	2	0	3	Rhem,p	1	0	0	0
Bush,p	0	0	0	0	Hill,p	1	0	0	0
Malone,p	0	0	0	0	Haid,p	0	0	0	1
Totals	37	15	27	19	Grab'ski,p	0	0	0	0
					Sherdel,p	0	0	0	0
					*High	1	0	0	0
					†Watkins	1	0	0	0
					Totals	35	12	27	12

*Batted for Hill in seventh.
†Batted for Haid in eighth.

Chicago .... 0 3 1 1 0 0 0 4 0—9
St. Louis .... 0 1 0 0 0 0 3 3 1—8

Runs—Blair, Cuyler, Stephenson (2), Grimm (2), Hartnett (2), Blake, Frisch, Hafey, Fisher (2), Gelbert (2), J. Wilson (2). Errors—Blair, Adams. Runs batted in—Hartnett (3), Blake, Gelbert, English (3), L. Wilson, High, Adams, Stephenson, J. Wilson (2), Watkins, Hafey. Two-base hits—L. Wilson, Cuyler, Grimm, Hartnett, Blair, English. Three-base hits—Cuyler, J. Wilson, Adams, Grimm, Bush, Hafey. Double plays—Fisher to Bottomley, Blake to Hartnett to Blair to Hartnett to English, Adams to Gelbert to Bottomley, Gelbert to Adams to Bottomley, Hornsby to English to Grimm. Left on bases—Chicago, 10; St. Louis, 12. First base on balls—Off Blake, 2; off Bush, 4; off Hill, 2. Struck out—By Hill, 4; by Haid, 2; by 5 innings; off Grabowski, 2 in no inning; Malone 1. Hits—Off Rhem, 8 in 2 innings (none out in third); off Hill, 3 in off Haid, 2 in 1 inning; off Sherdel, 0 in 1 inning; off Blake, 7 in 6 innings (none out in seventh); off Bush, 4 in 2 1-3 innings; off Malone, 1 in 2-3 inning. Wild pitches—Bush (2). Winning pitcher—Blake. Losing pitcher—Rhem.

Webb Is Seen Successor To West

Big Outfielder From Reds Joins Team; Hits Ball Hard.

Hadley to Face Sox Today; Governor Tosses Out Ball.

Special to The Washington Post.

FENWAY PARK, Boston, Mass., April 15.—Outfielder Earl Webb, acquired by the Nats from the Cincinnati Reds via the waiver route, lost no time in reporting to Manager Walter Johnson, arriving here about noon and hustling to the ball park from the station.

While Manager Johnson will give no inkling as to his plans in connection with Webb, fans need not be surprised to see him, instead of Sam West, alternating in center field with George Loepp. West, who still rates highly as a fielder, has not shown much of a batting punch and there is no question but what stick power is what the Nats lack most.

Not only does Webb's ten-year record in baseball show that he always has been a slugger, but he hit the ball to all corners of the park in the pregame practice here this afternoon. West, no doubt, will get a longer trial, but the chances are that if he does not soon start delivering, he will find Webb filling his shoes against right-handed pitchers. If matters work out this way, the chances are that Johnson will use West in games in which the Nats take a lead, as there is no question of West's fielding or pegging ability.

Farmed and Recalled By Giants.

Webb started his professional career with the Memphis Chicks in 1921 and almost immediately was shunted to Clarksdale, of the Cotton States League, coming back to Memphis the following season. The Giants gave him the once over in 1923, but sent him to Pittsfield, of the Eastern League, where he remained through their pay roll for two seasons, going to The Mud Hens kept him until the fall of 1925, when the Giants recalled him and sent him to Louisville, where he remained the next season.

The Chicago Cubs bought Webb from the Colonels and he remained on their payroll for two seasons, going to Los Angeles last year, where he hit .357 and otherwise looked like a real ball player. The Reds then bought him, but had so much good fly chasing talent that they let him go and the Nats grabbed him at the waiver price. There is considerable wonder as to why a player of Webb's apparent ability was allowed to get out of the National League, especially as he is a clean-cut, hard-working type of player. The only reasonable answer obtained to the queries along these lines is that most of the clubs who could use Webb are rebuilding and passed him up because of his age, he being 30 years old and too old to fit in with any plans dealing with the future.

Boston Opener Is Hit by Chill.

Today's opener here was a small imitation of that staged in the Clark Griffith Stadium yesterday. Although the sun was shining brightly and trying to do its bit, it made little headway against the chilly breezes and this football weather kept the crowd down to a mere 7,500.

There was the usual running around of a flock of still and movie photographers, who snapped everything in sight, with Gov. Frank Allen, of the Bay State, and Acting Mayor Billy Lynch of Boston, sharing the first ball-tossing honors, the governor toeing the slab and flinging to the acting Hub head. Gov. Allen made several throws, in all of which he showed much better control than did President Hoover in the Washington inaugural.

Manager Johnson is making elaborate plans for giving his charges plenty of batting practice after they return to Washington for their long home stay beginning April 22. President Clark Griffith is now rounding up a number of District amateur and semipro pitchers who will be hired to throw to the Nat batters by the hour. One of those already lined up is Leon Riley, the Alexandria youngster who was given a trial two or three seasons ago.

Altrock and Schacht, who went over big here this afternoon, left here early this evening for Baltimore, where they will do their stuff at the Orioles International League opener tomorrow.

Hadley Nominated to Pitch Today.

For the second game of the series here tomorrow, Manager Johnson plans to start Irving Hadley on the rubber, with Milton Gaston, former Nat, probably doing the Boston slab work.

Pitcher Lloyd Brown evidently did not profit from Umpire Vangraflan's lessons given during the Nats exhibition series. He was charged with a balk for failing to bring his motion to a full stop in the third after Ruffing had been penalized for the same reason in the top half of the same round.

Bill Narlesky came through with a brilliant catch in the Nats' fourth which robbed Rice of a hit and the Nats of two runs. Bluege and Ruel were on third and second, respectively, at the time and both were winging, as two were out. Narlesky went to short left to drag down a near Texas leaguer which certainly looked like it would fall safe until he grabbed the ball as it was sailing over his head.

COLLEGE BASEBALL

Georgetown, 7; Bucknell, 2.
Vanderbilt, 6; Michigan, 5.
Illinois, 9; Mississippi A. & M., 1.
V. M. I., 9; North Carolina U., 3.

YOUNG LEFT-HANDER PUZZLE TO RED SOX; CRONIN GETS HOMER

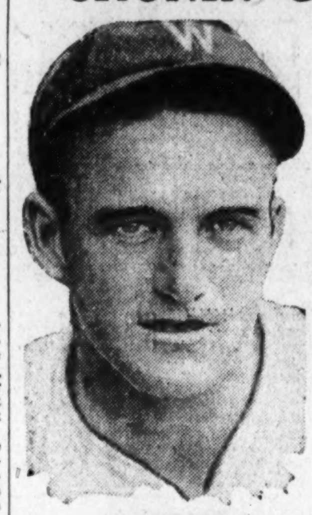

JOE CRONIN.

Shortstop's Clout, 2 On, Gives Nats Lead in First Inning.

Ruffing Is Pounded; Only 7,500 See Hub Opener in Cold.

By FRANK H. YOUNG (Staff Correspondent of The Post).

FENWAY PARK, Boston, April 15. With "Lefty" Lloyd Brown living up to the promises made by his exhibition game work, it was a very simple matter for the Nationals to turn the tables on the Red Sox here this afternoon, thus giving Walter Johnson's team sweet revenge for its loss before a home crowd in the Capital yesterday. The scoreboard read: Washington, 6; Boston, 1, at the finish today, with the Red Sox never having had a chance to win.

Despite the cold weather which kept the crowd down to 7,500, the Nats' young southpaw showed mid-season form, mowing down the Red Sox in order in six frames and granting but three hits all told, while he passed but one. Except for a balk charged against him, no Bostonian would have advanced past first base until the sixth when the Sox got two of their three hits and the run which enabled them to escape a whitewash.

Nats Bunch Hits Off Brown.

Charley Ruffing opposed Brown on the hill, and, although he did not pitch badly, granting nine hits, the Nats bunched enough of these to win on merit, not including the help they received in the way of native errors in the third when they scored twice.

Joe Cronin cracked out a homer over the left-field wall with two on to put the Nats three runs ahead in the first, and, as matters eventuated, these were more than enough to win. Later the young shortstop cracked out a double, which gave him sticking honors for the day, with Sam Rice running second, with a double and a single.

Narlesky, for the Sox, and the entire Washington infield furnished the fielding features, Bluege, Myer and Cronin looking especially good on a number of plays.

It was not until the sixth that the shivering home fans had anything over which to cheer, for Brown had the Red Sox completely under his control during the first five frames. The base paths had been virgin territory for all except two, Scarritt, who had opened the second with a single and died at first, and Berry, who had walked in the third.

Ruffing Opens Sixth With Double.

Then Ruffing opened the sixth with a lusty double to center and the cash customers, who previously had been "kidding" the Sox along, suddenly sat up and took notice. After Rothrock had flied to Rice, Miller singled the pitcher home, but Brown then was able to settle down and prevent further scoring.

Meanwhile, the Nationals had jumped into a five-run lead. They scored three in the opener after it looked as though foolish base running had killed their chances. Miller's error put West on as a starter and, after Rice had died on a fly, Goslin dropped a Texas leaguer in center. West tried to go to third on the blow and was caught a city block, making two out. Myer walked and then Cronin gave his mates plenty of cause for joy by lofting a homer over the left field wall.

Ruffing set the Nats down in order in the second but they added two more runs to their total in the next frame, getting considerable help from their hosts. West led off with a single and continued on to second when Rothrock let the ball get past him. He scored on Rice's double and the latter then took third on a balk and counted on a passed ball. Cronin doubled later in this frame, but the blow was put to no good use.

Hits by Bluege, Ruel Are Wasted.

It looked as though another rally was in the making when Bluege and Ruel singled, and Brown sacrificed both along starting the fourth, but

Continued on Page 18, Column 1.

ROOKIE HERO AS TIGERS WIN, 6-3

Wyatt Relieves Uhle in Seventh, Yielding Browns No Hits.

DETROIT, Mich., April 15 (A.P.). Whitlow Wyatt, recruit right hander, starred in the role of relief pitcher as the Detroit Tigers defeated the St. Louis Browns 6 to 3, in the season's opening baseball game at Navin Field today.

After the Browns had found George Uhle, Detroit starting pitcher, for twelve hits, including three home runs, Wyatt turned the visitors back hitless for three innings. Sam Gray started for St. Louis and was followed by Holshouser and Kimsey. The Browns failed in the pinches, leaving thirteen runners on base.

Uhle, for Detroit, and Gullic, Kress and Schulte, of St. Louis, hit homers.

Detroit.	AB	H	O	A	St. Louis.	AB	H	O	A
Johnson,rf	5	2	1	0	Blue,1b	5	2	5	0
Funk,cf	5	2	2	0	O'R'rke,3b	5	1	0	0
Geh'ger,2b	4	2	3	2	Manush,lf	5	1	4	0
Alexa'r,1b	3	1	7	0	Kress,ss	4	2	2	2
Rice,lf	3	1	2	0	Schulte,cf	3	2	0	0
McMa's,3b	4	0	3	1	Melillo,2b	5	1	2	1
Rogell,ss	3	1	2	2	Gullic,rf	4	2	4	1
Hayw'th,c	3	1	7	0	Manion,c	1	1	7	1
Uhle,p	3	2	0	1	Gray,p	2	0	0	1
Wyatt,p	0	0	0	0	Holsh'ser,p	0	0	0	0
Totals	33	12	27	6	Kimsey,p	0	0	0	0
					*Badro	1	0	0	0
					†Hale	1	0	0	0
					Totals	36	12	24	6

*Batted for Gray in sixth.
†Batted for Holshouser in seventh.

St. Louis .... 0 0 0 0 0 1 2 0 0—3
Detroit .... 2 2 0 0 1 0 0 1 x—6

Runs—Johnson, Funk (2), Rogell, Hayworth, Uhle, Kress, Schulte, Gullic. Runs batted in—Gehringer, McManus, Uhle (2), Rice, Gullic, Kress, Schulte, Johnson. Two-base hits—Kress, Manush, Rice, O'Rourke, Rogell. Home runs—Uhle, Gullic, Kress, Schulte. Sacrifices—Schulte, Manion, Wyatt. Double play—Gullic to Blue. Left on bases—St. Louis, 13; Detroit, 8. First base on balls—Off Uhle, 5; Gray, 3; off Holshouser, 1. Struck out by—By Uhle, 3; by Gray, 5; by Holshouser, 1; by Wyatt, 4. Hits—Off Gray, 8 in 5 innings; off Holshouser, 1 in 1 inning; off Kimsey, 3 in 2 innings; off Uhle, 12 in 6 innings (none out in seventh); off Wyatt, 0 in 3 innings. Winning pitcher—Uhle. Losing pitcher—Gray. Umpires—Dineen, Nallin and Geisel.

Low Blow in New York To Cost Fighter Round

New York, April 14 (A.P.). — Increasing its already strict penalties for foul fighting, the New York State Athletic Commission today instructed its judges and referees to watch carefully for low blows, and when one is delivered to score that round against the offender regardless of which had the actual advantage in the fighting.

Hitherto, the officials have been allowed to use their own discretion in this regard.

The commission's action was announced at a meeting of all its referees and judges. The commissioners explained that the new foul rule refers to low blows lacking sufficient force to incapacitate an opponent. Whether the blow draws a warning from the referee or not the judges hereafter must give that round to the man who was struck illegally.

WOODWARD & LOTHROP
1880 GOLDEN ANNIVERSARY YEAR 1930
THE MEN'S STORE, Second Floor

WHITE PIGSKIN GLOVES
Smart and distinctive for everyday wear

These gloves of genuine Peccary pigskin—with all the durability and goodly appearance for which this leather is noted—are stitched and bound in black.

$6

THE MEN'S STORE, SECOND FLOOR.

CRAZY COOT AND EQUIPOISE WHITNEY WINNERS

Stable Scores Double Win At Graw

Workman Gets Crazy Coot Home in Front by 3 Lengths.

Star o' Morn, Choice, Outclasses Field in Fifth Race.

By J. B. SNODGRASS
(Staff Correspondent of The Post).

HAVRE DE GRACE, Md., April 15.—Harry Payne Whitney may not be starting Whichone or Boojum in the Derby, but he seems to have a very capable representative in Crazy Coot, which won the Glen Oaks here today. There are four Whitney eligibles in the Derby and until the race of Crazy Coot no one of them had shown under silks this season. Crazy Coot is eligible for the Preakness as well as the Derby, and he may or may not go in those big specials, but he certainly seems in good form if a 6-furlong sprint will give any line on his ability as a route horse.

The Glen Oaks was at three-quarters and eight came out for the race, the support of the public being divided between Crazy Coot and Billy Blake, the latter going to the post favorite. He came home second, three lengths back of Crazy Coot, but lucky to land second honors, for he was stopping fast and Skid was coming on so fast he was beaten only a head. Skid's price of $5.70 to be third was longer than the $4.50 which Crazy Coot paid to win, which gives some idea of how the betting was confined to the first and second horses.

Blue John, Billy Blake Set Smart Pace.

Crazy Coot did not win without a struggle even though it was a cake walk for him in the stretch. The break found Blue John and Billy Blake away first with Crazy Coot next. Crazy Coot had to move along smartly in order to head these two, but once he was in front Sonny Workman let him go along without urging. Coming into the stretch the Whitney horse was a length to the good. He increased this margin in the run to the wire even. He was going very easily. The time of 1:14 1-5, was nothing to boast of but Crazy Coot carried 120 pounds which is considerable weight for the first race of the season. He conceded seven to Billy Blake, and more to the others.

Whitney got a double on the day as a result of Crazy Coot's score as his smart 2-year-old colt, Equipoise was a winner in the second race. A. Robertson, rode this horse and Fred Hopkins trained him. It was James Rowe who saddled Crazy Coot. Equipoise now has two races and he has won both. The triumph today was just as decisive as that at Bowie and again it was a Rancocas Stable horse which was second.

Glidella ran second on the occasion of Equipoise's debut and Schooner was two lengths back of him today. That two lengths might have been twice as far if Robertson had elected to push Equipoise. But apparently Equipoise does not need pushing. He went to the front right after the break and stayed there without difficulty. Three lengths back of Schooner finished Uncle Sam, a first time starter.

Ross' Poinciana Beats Maiden Fillies.

Samuel Ross, of Washington, furnished the winner of the first race for 3-year-old maiden fillies in Poinciana in a hair-raising finish with George D. Widener's Finita. Mombassa, from the Dorwood Stable, was third, back a length and a half.

The finish between Poinciana and Finita was heads apart. The winner returned $38.80 for $2. Brown Sinner was fourth in the 5½-furlong dash, run in 1:08 flat. Eleven fillies started. Poinciana led all the way, leading by several lengths before reaching the home stretch, but at the eighth pole Finita was doing her running and almost caught the High-Time filly. Mombassa was favorite. McGinnis had the mount on the winner.

Sande Out of Money as Equipoise Wins.

Harry Payne Whitney's colt, Equipoise, favorite in the Albemarle Purse for 2-year-olds, won by two lengths, remaining unbeaten and increasing his importance as a factor in juvenile racing. The Rancocas Stable's Schooner was second, and Lee Rosenberg's Uncle Sam third. Just Believe was fourth. Sande had the mount on Farr, carrying the Rancocas colors. He rode at 115 pounds today, Farr carrying 3 pounds overweight.

Schooner jumped out in front at the start, but Robertson had Equipoise in front in a few strides and he kept up his fast pace all the way, winning the half mile in the good time of 0:54 2-5. The record is 0:53 flat. Equipoise was under restraint most of the way and increased his popularity for the rich Aberdeen Stakes to be run here. He is a chestnut colt by Pennant—Swinging.

Malolo Easy Winner In Third.

Charles Grafagnini's Malolo, last in his recent start at Bowie, showed decided improvement with Workman up today, winning by three lengths, eased up, from Folamile, which was ridden very hard to get the place from Fair Bob, third. Business was fourth. The time was 1:13 4-5. Westover's Abbey got away first and was hard pressed by Fair Bob. At the far turn, Malolo was in the van and the race was over, for the son of Dis Donc merely galloped. He paid $13.80. There was no decided favorite in the race.

Star o'Morn Never Headed in Fifth.

The Black Dot Stable's Star o' Morn led all the way to win the fifth race, styled the Edgewood Purse, by four lengths and Ormonbird was second, carrying the silks of Miss E. F. Fullerton. R. B. Strassburger's Glossin, a 4-year-old, making his first start, was third, and his race was the feature of the running.

R. Tilden rode Star o' Morn and did a good job, but his task was easy for he had the best horse. Ormonbird should have been closer.

HAVRE DE GRACE, MD., CHART, APRIL 15, 1930.

(Associated Press.)

WEATHER, CLOUDY. TRACK, FAST.

FIRST RACE—Five and one-half furlongs. For 3-year-olds, maidens, fillies. Start good. Won driving; place, same. Went to post at 2:32. Off at 2:38½. Winner, Samuel Ross' br. f. (3), by High Time—Complexion. Trained by William Garth. Value to winner, $850; second, $200; third, $100; fourth, $50. Time, 0:23, 0:34 3-5, 0:46 3-5, 1:08.

Horses	Wgt.	Post	St.	¼	½	Str.	Fin.	Jockeys	Straight
POINCIANA	112	9	3	1^2	1^2	1^1	1^h	McGinnis	$18.40
FINITA	112	6	2	4^3	4½	4^3	$2^{1¼}$	Eaby	†6.75
MOMBASSA	113	1	4	$3^{1¼}$	$3^{1¼}$	3¼	3^2	Workman	1.00
BROWN SINNER	112	5	5	5^2	5^2	$6^{1¼}$	4^4	Leyland	8.10
TORRENTIAL	112	2	1	2^2	2^2	2½	5^1	Hebert	†
LILLABELLE	112	7	7	$6^{1¼}$	6^2	5¼	6¼	R. Russell	9.00
WILD FOWL	112	3	10	9^1	9^1	7^2	7^2	Leblanc	14.80
KITTY MARIE	112	8	11	7^1	7¼	$8^{1¼}$	8^1	Carlisle	15.05
ANNE BOLEYN	112	11	8	8^2	8^2	9^2	9^2	Morrison	64.40
NIGHT BELL	112	10	6	10^2	10^2	10^2	10^{10}	Thomas	97.55
SUN FRANCES	116	4	9	11	11	11	11	Booker	73.35

† G. D. Widener's entry.

Two-dollar mutuels paid—POINCIANA, $38.80, $14.60, $5.00; FINITA, $6.30, $3.00; MOMBASSA, $2.40.

POINCIANA broke fast, rushed into a long early lead and saved ground, but tired suddenly and just lasted to win. FINITA, away well, was allowed to drop back, came with a rush in the stretch and would have won in another stride. MOMBASSA was hard ridden all the way, but could not improve her position. BROWN SINNER was well up for the entire trip. TORRENTIAL followed pace for three furlongs, then tired as if short. She should improve. LILLABELLE lacked early speed.

SECOND RACE—Four and one-half furlongs. Purse, $1,200. The Albemarle. For 2-year-olds. Start good. Won handily; place, easily. Went to post at 3:08. Off at 3:13½. Winner, H. P. Whitney's ch. c. (2), by Pennant—Swinging. Trained by F. Hopkins. Value to winner, $850; second, $200; third, $100; fourth, $50. Time, 0:23 1-5, 0:47 2-5, 0:54 2-5.

Horses	Wgt.	Post	Start	¼	Stretch	Finish	Jockeys	Straight
EQUIPOISE	118	1	2	$1^{1¼}$	1^2	1^2	Robertson	$0.90
SCHOONER	112	7	1	2¼	2^2	2^2	Steffen	†3.50
UNCLE SAM	112	6	6	$4^{1¼}$	4^2	$3^{1¼}$	J. Mann	*7.70
JUST BELIEVE	112	5	4	$3^{1¼}$	3¼	4^3	R. Russell	17.40
SYDKA	109	9	5	7^3	5^1	5^2	McTaggart	*
FARR	115	15	7	8^2	7¼	6¼	Sande	†
LIGHT STEP	111	4	11	11¼	10¼	7^1	Schaefer	*
KENSINGTON	112	12	8	9^1	8¼	8^h	Walls	55.65
DRYDOCK	112	2	3	5¼	9½	9^1	Morrison	29.25
ROCK REEF	112	8	12	6^2	6½	10¼	Barnes	‡51.25
SAKI	115	10	10	12^1	11^2	11^2	Bejshak	19.40
MISS MADELYN	109	13	13	13^1	12^2	12^1	McGinnis	*
NOBLE SIR	112	11	15	14^2	13^1	13^1	Shanks	‡67.30
SCARLET	109	14	14	10^1	14^2	14^2	Wolverton	‡
BAINBRIDGE	112	3	9	15	15	15	Morgan	195.25

* Field.
† Rancocas Stable entry. ‡ Dixiana-C. T. Grayson entry.

Two-dollar mutuels paid—EQUIPOISE, $3.80, $2.80, $2.40; SCHOONER, $3.00, $2.40; UNCLE SAM, $3.00.

EQUIPOISE broke a bit slow, but rushed to the front, set a fast pace, saved ground and held on gamely. SCHOONER, away flying, followed the early pace and ran a good race. UNCLE SAM, a fine-looking colt, displayed good speed and ran a good race. He is worth remembering. JUST BELIEVE was well up from the start. SYDKA was on the outside all the way and ran a good race. FARR broke slow and was kept on the outside for the entire trip.

THIRD RACE—Six furlongs. Purse, $1,200; claiming. For 4-year-olds and upward. Start good. Won easily; place, driving. Went to post at 3:46½. Off at 3:47½. Winner, C. Graffagnini's b. g. (4), by Disdonc—Tunnin. Trained by owner. Value to winner, $850; second, $200; third, $100; fourth, $50. Time, 0:23 2-5, 0:47 1-5, 1:13 4-5.

Horses	Wgt.	Post	St.	¼	½	Str.	Fin.	Jockeys	Straight
MALOLO	117	7	7	1^h	1^2	1^4	1^2	Workman	$5.90
FOLAMILE	113	3	8	8^1	6¼	$5^{1¼}$	2^1	Eaby	12.35
FAIR BOB	112	1	4	3^h	4^1	2¼	3^h	Cannon	6.30
BUSINESS	113	8	9	4^1	$3^{1¼}$	3¼	4^2	Phillips	*5.35
DREANA LEE	107	5	6	5^h	5^2	6^1	5^2	Cimerak	7.95
BUCKY HARRIS	114	11	10	11^1	9^2	8^1	6^h	Quackenbush	12.25
TIN HAT	112	12	2	$2^{1¼}$	2^2	4^1	7^h	Marinelli	10.45
NAE BREEKS	112	4	5	9¼	10^1	10^1	8¼	Bethel	91.85
HAZEL GUMBERTS	112	10	11	10^2	11^2	9^1	9^1	Craver	*
WESTOVER'S IBBY	112	9	3	7¼	8¼	7^1	10^1	Kennedy	11.15
ELIZABETH BOLLA	112	6	1	6^2	7^h	11^2	11^4	Hanford	4.65
WORMWOLD	112	2	12	12	12	12	12	Carrico	*

* Field.

Two-dollar mutuels paid—MALOLO, $13.80, $8.60, $6.40; FOLAMILE, $16.80, $10.10; FAIR BOB, $5.00.

MALOLO was hustled into lead, saved ground and held on gamely at the end. FOLAMILE, away in a tangle worked his way up and finished fast. FAIR BOB was well up all the way and outgamed BUSINESS for the show. BUSINESS displayed good speed, but was weakly ridden at the end. DREANA LEE had no mishaps. TIN HAT tired chasing the pace.

FOURTH RACE—Six furlongs. Purse, $1,300. The Glen Oaks. For 3-year-olds, colts and geldings. Start good. Won easily; place, driving. Went to post at 4:16½. Off at 4:17½. Winner, H. P. Whitney's ch. c. (3), by Mad Hatter—Ruth Law. Trained by J. Rowe, jr. Value to winner, $900; second, $225; third, $125; fourth, $50. Time, 0:23 2-5, 0:47 3-5, 1:00, 1:14 1-5.

Horses	Wgt.	Post	St.	¼	½	Str.	Fin.	Jockeys	Straight
CRAZY COOT	120	2	5	1¼	$1^{1¼}$	1^1	1^3	Workman	$1.25
BILLY BLAKE	113	5	4	3^3	$2^{1¼}$	$2^{1¼}$	2^h	Coltiletti	1.80
SKID	110	4	7	5^h	4^h	3¼	3^h	Curran	45.90
ZAHN	110	3	8	8	8	7^1	4¼	Steffen	20.15
BLUE JOHN	110	1	1	$2^{1¼}$	$3^{1¼}$	4^3	5¼	Barnes	27.15
MUTUAL FRIEND	110	6	3	6¼	5^2	5¼	6^1	Gianelloni	53.85
TOP KICK	112	8	6	7^{10}	6¼	6^2	7^5	R. Russell	12.25
PERFECT PLAY	111	7	2	4^h	7^5	8	8	Schaefer	16.10

Two-dollar mutuels paid—CRAZY COOT, $4.50, $2.80, $2.60; BILLY BLAKE, $2.50, $2.50; SKID, $5.70.

CRAZY COOT broke a bit slow, but rushed to the front, displayed good speed, saved ground and drew away easily in the last sixteenth. BILLY BLAKE was kept close up from the start and just lasted to save the place. SKID, away slow and in close quarters in early part, closed with a rush when clear. ZAHN, away badly and outrun for the first half mile, closed with a rush and was a fast-going fourth. BLUE JOHN had early speed. MUTUAL FRIEND ran well for half a mile. TOP KICK was kept on the outside all the way.

FIFTH RACE—Mile and seventy yards. Purse, $1,500. The Edgewood. For 4-year-olds and upward. Start good. Won easily; place, same. Went to post at 4:45. Off at 4:46. Winner, Black Dot Stable's br. h. (5), by Vulcain—Dawn Star. Trained by H. G. Woods. Value to winner, $1,000; second, $300; third, $150; fourth, $50. Time, 0:24, 0:48 1-5, 1:14, 1:40 3-5, 1:45 4-5.

Horses	Wgt.	Post	St.	¼	½	¾	Str.	Fin.	Jockeys	Straight
STAR O' MORN	107	4	4	$1^{1¼}$	1^2	1^4	1^3	1^4	Tilden	$1.55
ORMONBIRD	105	5	5	3¼	$4^{1¼}$	4^3	4^3	2^2	Hebert	2.80
GLOSSIN	111	1	1	4^2	3^2	3^1	3^h	3^h	Coltiletti	5.20
SNELBOC	107	3	3	$2^{1¼}$	2^1	2^1	2¼	4^4	Robertson	6.50
SUN HATTER	105	2	2	5	5	5	5	5	Renick	8.20

Two-dollar mutuels paid—STAR O' MORN, $5.10, $2.90, $2.40; ORMONBIRD, $3.40, $2.80; GLOSSIN, $3.50.

STAR O' MORN displayed good speed, rushed into early lead, was under restraint to far turn, where he drew away to win nicely in hand. ORMONBIRD, away well, was kept on the outside all the way and was next best. GLOSSIN moved up fast at the half-mile pole, but was blocked. He was eased back, then came on the inside and finished fast. SNELBOC was kept close to pace for six furlongs, then stopped as if short. SUN HATTER was outrun.

SIXTH RACE—One and one-eighth miles. Purse, $1,200; claiming. For 4-year-olds and upward. Start good. Won driving; place, same. Went to post at 5:16. Off at 5:23½. Winner, J. E. Smallman's br. g. (6), by Parisian Diamond—Gallant Kitty. Trained by George Alexandra, jr. Value to winner, $850; second, $200; third, $100; fourth, $50. Time, 0:25, 0:49, 1:13 2-5, 1:42 3-5, 1:55.

Horses	Wgt.	Post	St.	¼	½	¾	Str.	Fin.	Jockeys	Straight
GAY PARISIAN	110	4	2	2^3	2^1	2^2	1¼	1¼	Serio	$5.60
MAXIVA	105	2	7	6^1	$5^{1¼}$	5^3	5^3	2^1	Fermin	.85
EAGER PLAY	110	1	1	1¼	1¼	1^h	$2^{1¼}$	3^1	Willard	16.65
REJUVENATION	106	7	4	4^4	3^h	3¼	4¼	4^4	Cannon	8.55
HARRY BEAL	113	3	5	3^h	$4^{1¼}$	$4^{1¼}$	3^1	5^3	Barnes	5.35
FRIAR'S HOPE	115	6	6	7	7	7	6^3	6^3	Curran	6.80
BILL SETH	111	5	3	5^h	6^2	6^2	7	7	Martin	8.35

Two-dollar mutuels paid—GAY PARISIAN, $13.20, $4.90, $4.10; MAXIVA, $4.60, $2.90; EAGER PLAY, $7.30.

GAY PARISIAN, away well and nicely rated on the outside to the stretch, took lead and won under a drive. MAXIVA broke from the outside and trailed far back in early part, but closed with a rush. EAGER PLAY displayed good speed and held on well. REJUVENATION was well up all the way. HARRY BEAL tired in the final furlong. BILL SETH was outrun.

SEVENTH RACE—One and one-sixteenth miles. Purse, $1,200; claiming. For 4-year olds and upward. Start good. Won easily; place, same. Went to post at 5:50½. Off at 5:56. Winner, Mrs. E. Jackson's br. g. (6), by Light Brigade—Cynthia. Trained by R. Jackson. Value to winner, $850; second, $200; third, $100; fourth, $50. Time, 0:25, 0:50, 1:15 4-5, 1:43 3-5, 1:50.

Horses	Wgt.	Post	St.	¼	½	¾	Str.	Fin.	Jockeys	Straight
ROYAL CHARGE	114	12	5	2^1	2^1	$1^{1¼}$	$1^{1¼}$	1^3	Workman	$7.40
BOYISH BOB	104	1	2	6^5	$3^{1¼}$	2^4	2^3	2^3	Quackenbush	13.05
WRECKEEN	109	6	12	7^1	$6^{1¼}$	5^1	$3^{1¼}$	3^1	Passero	*8.55
R. CROSS PRINCESS	104	7	13	13^2	13^1	7¼	6^1	4^2	Fermin	2.90
WRENCH	114	8	7	5^h	$4^{1¼}$	4¼	5^1	5^h	Craver	82.65
BLUE DARTER	114	3	8	12^1	12^1	13^1	11¼	6¼	Phillips	9.40
MATIN'S MINISTER	109	2	1	14^2	11^3	12^1	10¼	7¼	Carlisle	5.50
TEMPTER	109	14	10	10^1	14^2	14^1	8¼	8^2	Cimerak	7.10
MANAGER EVERS	114	13	9	9¼	9¼	9¼	9^1	9^3	Dainty	33.15
TURKEY'S NECK	104	4	11	8^h	8½	8¼	7¼	10^4	Hanford	*
MUM'S EXTRA	104	11	6	1¼	1¼	3^3	4^1	11^1	Hebert	*
SAN DE ORO	109	15	14	11^1	10^1	10^1	12^3	12^3	Tilden	*
GRAB BAG	109	10	4	3^3	5½	6¼	13^2	13^2	Serio	*
TORRENCE	104	9	3	4^1	7¼	11¼	14^{10}	14^{15}	Cannon	10.05
SOMERSET	114	5	15	15	15	15	15	15	F. Mann	*

* Field.

Two-dollar mutuels paid—ROYAL CHARGE, $16.50, $8.60, $6.10; BOYISH BOB, $12.50, $7.10; WRACKEEN, $4.40.

ROYAL CHARGE away well, was allowed to rate along to far turn, where he took lead and won nicely in hand. BOYISH BOB moved up very fast and was next best. WRACKEEN closed a big gap. RED CROSS PRINCESS had a rough trip.

The Events Leading Up to the Tragedy —By H. W. Webster

WHEELING RESULTS.

(Associated Press.)

FIRST—Five furlongs; purse, $600; for 2-year-olds.
*Type, 113 (P. Garrity) ... 2.80 2.20 2.20
Get Goin, 109 (E. Fator) 2.40 2.20
Nigricant, 106 (A. Colvin 3.00
Crooning, Red Likker, *Publication, Royal Tent and Sweet Evelyn also ran. Time, 1:03 1-5.
*W. Mikel entry.

SECOND—Six and one-half furlongs; purse, $600; claiming; for 3-year-olds and upward.
Roberta L. 97 (E. Goodrich) 6.00 3.20 2.80
Fill D, 108 (A. Benoit) 9.80 3.20
Arrow Hawk, 108 (E. Bernier) 4.80
Plezall, Enroute, Racing Star, Waponock, John J. Jr., Acme and Besom also ran. Time, 1:24.

THIRD—Six and one-half furlongs; purse, $600; claiming; for 3-year-olds and upward.
Vera C. 107 (E. Goodrich) .. 6.40 3.20 2.80
Hoatzin, 112 (L. Logan) 3.20 3.00
Captain Gilbert, 106 (E. Bernier) 4.00
Flaperty, Highland Chief, Cano, White Nose, Isaac L., Rivanna and Midday also ran. Time, 1:23.

FOURTH—Six furlongs; purse, $600; claiming; for 4-year-olds and upward.
Lassa, 114 (E. Fator) 5.60 3.00 2.60
Timekeeper, 114 (E. Goodrich). 2.60 2.40
John Williams II, 111 (G. Seabo) 3.20
Vitalize, Rock Queen, Dixie Beauty, Deviner and Neptunis also ran. Time, 1:12 3-5.

FIFTH—Five and one-half furlongs; purse, $600; claiming; for 3-year-olds and upward.
My Girl, 103 (Duhon) 13.60 5.40 2.60
Tetra Glass, 111 (H. Hay) 3.40 2.80
Marshall Seth, 111 (E. Fator) 2.40
Ella Bank, Passenger, King Pal and Finnish also ran. Time, 1:00 4-5.

SIXTH—One mile and seventy yards; purse, $600; claiming; for 3-year-olds and upward.
Sweepstakes, 111 (L. Logan) 9.60 3.80 3.00
Clarifier, 105 (D. McDermott) 4.00 3.40
Lower Five, 116 (J. O'Malley) 3.40
Betsy Jayne, Heartache, Smacker and Partner also ran. Time, 1:49.

SEVENTH—Mile and 70 yards; purse, $600; claiming; for 3-year-olds and upward.
Paternal, 115 (Madden) 5.00 3.20 2.80
Flapdoodle, 112 (Buckley) .. 4.00 3.40
Pat O'Connor, 108 (Logan) 2.40
Colonel Seth, Elmer H., Edward Gray, Gnome II, Fair Catch, Twenty Five Sixty also ran. Time, 1:48 2-5.

Boots and Saddle's

(Reg. U. S. Patent Office.)

—Havre De Grace Selections—

By J. B. SNODGRASS.

HAVRE DE GRACE, Md., April 15. The Harford Handicap, $10,000, the first big stake of the Maryland season, enlivens the program here tomorrow. It is the fifth race on the program and has attracted a notable field of sixteen horses, several making their first start since last year, and introducing horses that made turf history.

The Harford is at 6 furlongs. This is its eighteenth running. Famous horses have contested for the early spring prize. Billy Kelly won it three times, Exterminator once, Noah won it twice for H. P. Whitney. My Sis won the stake last year and is entered for the renewal. The Harford is the first of the four $10,000 stakes offered at this meeting. Its running always draws a large crowd.

The selection for the Harford is the Sagamore, Stable-Pierce, entry, of BALKO and THE HEATHEN. THE HEATHEN is fresh, a quick breaker, and will help in the early pace to counteract the early speed of horses like BEACON HILL and MY SIS. BALKO likes the track and will put up a sensational finish. It appears probable that the Glen Riddle Farm's BATTLESHIP GREY will be the contender. This horse is at home on the Havre de Grace track, is at the top of his form for his first start of the year, and may prove very dangerous to BALKO in the stretch run. Another dangerous contender is JOCK, from the E. B. McLean Stable, making his first start of the year. This should be a flashing race from start to finish. BEACON HILL is a possibility and MY SIS is sure to cut a figure at some stage of the running. This is one of the best fields ever to start in the Harford.

In the first race, for Maiden 2-year-old fillies, LITTLE AMERICA is the outstanding probability. She has never started but once and that was in Miami. She got off last and finished third. She never started at Bowie. Her form has been well concealed. Her workouts at Bowie indicate that she can run with the best. H. P. Whitney will send a daughter of Chicle—Maud Miller to the post in SUMMER DAY. PETABIT, handled by Max Hirsch, is highly regarded by the clockers. Admiral Grayson's richly bred Bright Comet—Overshady Lass, ALPINE GIRL, and others should give a forecast of the best juvenile fillies.

SECOND RACE—GENUINE starts again in the second race and is over due. He ran another game race on opening day. A contender all the way, but beaten by Gerard, he should win this race easily. RED BRIAR, Bedwell's Preakness candidate and the Glen Riddle Farms SHIPMASTER will furnish the contention.

THIRD RACE—MEANDER, smart Bowie winner, should repeat in the third race, at a mile and a sixteenth. VOYAGE is a probable contender on Bowie form, while PRICKLY HEAT may be more dangerous than his rating of third in this forecast.

FOURTH RACE—The good and Gay Purse for fillies, 3-year-olds, fourth on the program, has attracted a smart field. HER GRACE, after her fine race at Bowie, winning the Holy Beach Handicap, over Billy Blake, should repeat. The Jeffords' filly, GOOD AS GOLD, is reported ready and is regarded the contender in her first start of the year. ST. PRISCA, which ran well on Friday, may get third money. LOST AGNES and MURKY CLOUD each has a chance.

SIXTH RACE—ULVERSTON, after his runaway winning effort at Bowie, looks like the outstanding horse in the sixth race. He will be the favorite. EASTER may be the contender. Her winning race at Bowie was a good one. COMPANION may be the third horse. His effort was good enough to win from a fine field.

SEVENTH RACE — CUDGELLER should repeat in the seventh. His race Monday was a fine effort. The Bedwell plater is at his best on this track and meets no better company than he defeated. FIRE OPAL seems the contender again. PRAIRIE GIRL has shown improvement and has an outside chance. She should be in the money.

GRAW NOTES

HAVRE DE GRACE, Md., April 15. Candidates for the Preakness and the Kentucky Derby are making some fast moves here of mornings. The Seagram Stable's Sun Craig, pointed for the Preakness, went a mile in 1:44 2-5 easily, the 6 furlongs in 1:17 1-5.

W. J. Salmon's Snow Flake breezed 6 furlongs in 1:19 1-5; his Swinfield, both for the Preakness, showed a sparkling move in 6 furlongs, 1:13 3-5. Dr. Freeland, also from the Salmon Stable, winner of last year's Preakness and pointing for the Dixie, showed a mile in 1:43 4-5. H. G. Bedwell's Preakness candidate, Red Briar, turned in 3 furlongs in 0:37. Ral Parr's Her Grace, only Derby candidate out yesterday, went a half mile in 0:49 3-5.

Sande Signs to Ride For Rancocas.

Earl Sande was engaged again to wear the white jacket and green sleeves of the Rancocas Stable which he made famous on the 2-year-old Farr yesterday, but the colt could not get off the eligible list. Frank Hayes, Mayor of Waterbury, Conn., has signed Jockey F. Dougherty for the remainder of the Maryland season. The lad rode 65 winners last year.

The haltermen, who claimed nineteen horses at Bowie, began with a rush at the Havre de Grace opening, taking Rockslide for $2,000, Fair Bill for $1,750 and Starboard Light for $4,500. P. E. Fitzgerald, who trained Rockslide, said he claimed the gelding for $2,000 and won fourteen races with him.

The following jockeys have begun road work to reduce weight: Henry Erickson, Willie Curran, A. Robertson, Johnny Leyland, J. E. Aby, H. Little, R. Russell, J. Shanks and G. Quackenbush.

HAVRE DE GRACE ENTRIES.

(Associated Press.)

FIRST RACE—Four and one-half furlongs; purse, $1,200; for 2-year-old maidens, fillies.
1 Michigan Girl..115 | 9 Snow White...115
2 †Whisker ......115 | 10 Paulina D.....115
3 Running Girl...115 | 11 Petabit 115
4 Nursery Play...115 | 12 Lovely Girl...115
5 Sue S..........115 | 13 Little America.115
6 Alpine Girl....115 | 14 Roly Poly.....115
7 Overshady .....115 | 15 †Hieaway 115
8 Bright Comet...115 |
Also eligible—
16 Broad A.......115 | 19 Summer Day...115
17 Scotch Lassie..115 | 20 Scuttle 115
18 Trap Star.....115 |
†J. P. Jones and Montpelier Farms entry.

SECOND RACE—Six furlongs; purse, $1,200; claiming; for 3-year-olds and upward.
1 *Genuine ......113 | 4 Shipmaster 122
2 Danish Prince..118 | 5 Macil 110
3 Mud ....117 | 6 *Red Briar......109

THIRD RACE—One and one-sixteenth miles; purse, $1,200; for 4-year-olds and upward.
1 *Meander ......107 | 7 *Celeritas 109
2 *Fair Albert...105 | 8 Rock Candy......110
3 Prickly Heat...114 | 9 *Voyage 105
4 *F. Argument..109 | 10 *Virginia T.....100
5 *Deronda ......105 | 11 *Immortal 105
6 Aregal ....114 | 12 *Dalila 100

FOURTH RACE—Five and one-half furlongs; purse, $1,300; the Good and Gay; for 3-year-old fillies.
1 †Shady Lady....106 | 5 Zida 112
2 Her Grace......110 | 6 †St. Prisca......110
3 Murky Cloud....116 | 7 Lost Agnes.......107
4 Good as Gold...116 |
†George D. Widener entry.

FIFTH RACE—Six furlongs; purse, $10,000 added; the Harford handicap; for 3-year-olds and upward.
1 †On Her Toes..112 | 9 ‡The Heathen..118
2 Young Kitty....106 | 10 ‡Balko 120
3 Chlo Boy.......103 | 11 Beacon Hill.....119
4 §First Mission.. 97 | 12 Zida 100
5 §Nostaw .... 90 | 13 My Sis..........105
6 Mud ....100 | 14 Genuine 107
7 Cog-Air ....100 | 15 †B'tleship Gray.113
8 Gun Royal......111 | 16 Jock 126
†Glen Riddle Farms entry.
‡Sagamore Stable and C. H. Pierce entry.
§Miss Blanche Watson entry.

SIXTH RACE—One mile and 70 yards; purse, $1,200; claiming; for 3-year-olds.
1 *Trudgeon ......105 | 9 Bro. Johnson...110
2 *Naylor ....107 | 10 *John Robert...102
3 *Ulverston .....110 | 11 Frances St. L...106
4 Calome ....107 | 12 *Companion 105
5 My Scoop.......107 | 13 *Trapland 105
6 *Easter ....109 | 14 *Flashing 102
7 Tricky Colonel.110 | 15 *Chattering 102
8 Ping Coates....105 |

SEVENTH RACE—One and one-sixteenth miles; purse, $1,200; claiming; for 4-year-olds and upward.
1 *Fire Opal......104 | 7 *Mulatto 104
2 *Gunther ....105 | 8 *Lena M..........102
3 *Prairie Girl...100 | 9 *Aster 105
4 Fire Watch.....110 | 10 Merry Mount.....110
5 Jane Rinehart..107 | 11 *Cudgeller 105
6 *Reform ....105 | 12 *Grab Bag.......105
*Apprentice allowance claimed.
Weather, clear; track, fast.

INSECTS SEEK GAME.

The Colman Manor Insects would like a game for Sunday. Call Manager Etter at Hyattsville 1199 between 5 and 6 p. m.

WHEELING ENTRIES.

(Associated Press.)

FIRST RACE—Five furongs; purse, $600; claiming; for 3-year-olds and upward.
1 Ellen Adair....105 | 8 Tuberose 107
2 Kinfolks ......107 | 9 Kentex 107
3 J. J. Bambrick.115 | 10 Cacique 107
4 Ruthie ....100 | 11 Lenny 107
5 Royal Bells....106 | 12 Theo Fay......110
6 Jim Miller.....102 | 13 Platoon 110
7 Gay Broeck.... 97 |

SECOND RACE—Five furlongs; purse, $600; claiming; for 3-year-olds and upward.
1 Vinlin ....102 | 8 Frances E.....107
2 Thelma L.......102 | 9 Not Guilty....107
3 Mad Sketch.....117 | 10 Saltpeter 112
4 Saratoga ......110 | 11 Western Light.112
5 Seth's Jewel.... 97 | 12 May Bruen.....107
6 Lassa ....117 | 13 Winsome 107
7 Commis. Dee...110 |

THIRD RACE—Six and one-half furlongs; purse, $600; claiming; for 3-year-olds and upward.
1 Phi Delta......108 | 8 Checkmate 118
2 Transatlantic ..108 | 9 Jibe 108
3 Reigh Shot.....108 | 10 Toanna 116
4 Swift Current.. 97 | 11 Agnes Wynn...103
5 Ormogirl ......108 | 12 Midday 113
6 Hand Maiden...108 | 13 Saucy Polly....113
7 A. B. Bensinger.113 | 14 Blue Agate....108

FOURTH RACE—Six and one-half furlongs; purse, $600; claiming; for 3-year-olds and upward.
1 Neptunis ......108 | 8 Maddenstown .112
2 Foreluck ......108 | 9 Flaperty 108
3 Clay Pigeon....118 | 10 Vladimir 102
4 Racing Star....112 | 11 Milano 107
5 Pecora ....113 | 12 Sunolin 103
6 Gov. Peay .....107 | 13 Sporting Life..103
7 P'nsylvania II..111 | 14 Rattle 97

FIFTH RACE—Six furlongs; purse, $800; claiming; for 4-year-olds and upward.
1 Ky. Colonel....106 | 6 Ella Bank......104
2 Beau Aspin.....110 | 7 Pheasant 108
3 Last Charge....108 | 8 Mary McClain..104
4 Kalakaua ......110 | 9 Dry Nation.....103
5 Buchon ....111 |

SIXTH RACE—Six furlongs; purse, $1,500; the Ohio; allowances; for 3-year-olds and upward.
1 Portsur ....106 | 7 Sawdust 107
2 ‡Patsy H.......107 | 8 Smoldering 109
3 †Tommy Lad.....112 | 9 Jean 101
4 Saturday Night.109 | 10 Mote 117
5 Favorite II....109 | 11 San Carlos.....117
6 ‡Stampdale ....112 | 12 †Old Kickapoo.109
†O. L. Foster entry.
‡H. W. Miller entry.

SEVENTH RACE—One and one-eighth miles; purse, $700; claiming; for 3-year-olds and upward.
1 Brigand ....108 | 8 John J., jr....113
2 Lady Viola.....106 | 9 Warfield 113
3 Gnome II.......108 | 10 Devonshire ...108
4 Easy Money....108 | 11 Peter Prim....108
5 Middle Temple..113 | 12 Berosus 108
6 Bethlehem .....108 | 13 Rock Trap.....113
7 Flapdoodle ....113 |
Weather, cloudy; track, fast.

RACING SELECTIONS

WHEELING.
1—Theo Fay, Royal Bells, J. J. Banbrick.
2—Lassa, Not Guilty, Vinlin.
3—Saucy Polly, Checkmate, Phi Delta.
4—Clay Pigeon, Flaherty, Vladimir.
5—Mary McClain, Ella Bank, Kentucky Colonel.
6—San Carlos, Stampdale, Tommy Lad.
7—Lady Viola, Rock Trap, Warfield.
—New York Handicap.

THE MORNING LINE

HAVRE DE GRACE.
(FOR FAST TRACK.)
By BOB MASSEY.

FIRST RACE.
Michigan Girl...40-1 | Alpine Girl.....15-1
Running Girl...15-1 | Bright Comet....15-1
Sue S..........10-1 | Paulina D.......15-1
Overshady ......3-1 | Lovely Girl......4-1
Snow White.....20-1 | Roly Poly.......15-1
Petabit ....30-1 | Broad A.........30-1
Little America...6-1 | Scotch Lassie...20-1
Hieaway ....10-1 | Trap Star.......20-1
Whisker ....10-1 | Summer Day.......6-1
Nursery Play....12-1 | Scuttle 10-1

SECOND RACE.
Genuine ....3-1 | Danish Prince...15-1
Mud ....4-1 | Shipmaster 2-1
Macil ....8-1 | Red Briar........6-1

THIRD RACE.
Meander ....5-1 | Fair Albert.....15-1
Prickly Heat.....3-1 | Fair Argument....6-1
Deronda ....10-1 | Aregal 15-1
Celeritas ....4-1 | Rock Candy......20-1
Voyage ....6-1 | Virginia T......30-1
Immortal ....8-1 | Dalila 10-1

FOURTH RACE.
Murky Cloud......2-1 | Her Grace.........6-1
Zida ....12-1 | Good as Gold......6-1
Lost Agnes.......4-1 | Widener entry.....3-1

FIFTH RACE.
Chlo Boy........20-1 | Zida 15-1
Cog-Air ....30-1 | Genuine 20-1
Beacon Hill......8-1 | Jock 5-1
My Sis..........15-1 | Riddle entry......4-1
Young Kitty.....12-1 | Sagamore entry....3-1
Mud ....4-1 | Watson entry.....30-1
Gun Royal........6-1 |

SIXTH RACE.
Trudgeon ....30-1 | Naylor 6-1
Ulverston ....3-1 | Calome 5-1
My Scoop........20-1 | Easter 5-1
Tricky Colonel..15-1 | Ping Coates.......20-1
Brother Johnson.40-1 | John Robert.......30-1
Frances St. L...12-1 | Companion 10-1
Trapland ....8-1 | Flashing 8-1
Chattering .....12-1 |

SEVENTH RACE.
Fire Opal........5-1 | Gunther 12-1
Prairie Girl.....8-1 | Fire Watch........15-1
Jane Rinehart...15-1 | Reform 10-1
Mulatto ....8-1 | Lena M.............4-1
Aster ....12-1 | Merry Mount.......15-1
Cudgeller ....3-1 | Grab Bag..........40-1

WEST MIDGETS IN GAME.

The Sam West Midgets will play the St. Joseph's Team of that class on Friday at the Plaza diamond at 10:30 a. m. The Wests will play the Northwesterns on Sunday at the Reservoir diamond.

THE POST'S CONSENSUS OF CHOICES AT HAVRE DE GRACE

	1st Race	2d Race	3d Race	4th Race	5th Race	6th Race	7th Race
Boots and Saddles Washington Post	Little America Summer Day Petabit	Genuine Red Briar Shipmaster	Meander Voyage Prickly Heat	Her Grace Good As Gold St. Prisca	Sag.-Pierce ent. Battleship G. Jock	Ulverston Easter Companion	Cudgeller Fire Opal Prairie Girl
Louisville Times Associated Press	No selections	Genuine Shipmaster Danish Prince	Deronda Meander Fair Argument	Murky Cloud Good As Gold St. Prisca	Jock Beacon Hill Balko	Ulverston Companion Ping Coats	Fire Opal Cudgeller Lena M.
Trackman Racing Form	Summer Day Little America Overshady	Genuine Mud Shipmaster	Prickly Heat Fair Argument Celeritas	St. Prisca Her Grace Lost Agnes	Beacon Hill The Heathen On Her Toes	Ulverston Calome Flashing	Cudgeller Mulatto Lena M.
N. Y. Handicap Racing Form	Overshady Little America Lovey Girl	Genuine Mud Macil	Voyage Deronda Meander	Her Grace St. Prisca Lost Agnes	On Her Toes Jock Gun Royal	Ulverston Calome Naylor	Cudgeller Mulatto Lena M.
Jimmy Davenport Racing Form	Little America Summer Day Overshady	Genuine Mud Red Briar	Meander Prickly Heat Celeritas	Murky Cloud Lost Agnes St. Prisca	Beacon Hill On Her Toes Gun Royal	Ulverston Naylor Tricky Colonel	Cudgeller Mulatto Lena M.
Sweep Racing Form	Summer Day Overshady Little America	Genuine Mud Red Briar	Voyage Meander Deronda	Murky Cloud St. Prisca Lost Agnes	On Her Toes Balko The Heathen	Ulverston Naylor Calome	Cudgeller Mulatto Lena M.
Walsh Running Horse	Overshady Little America Summer Day	Mud Genuine Shipmaster	Celeritas Meander Voyage	St. Prisca Zida Her Grace	The Heathen Gun Royal Jock	Ulverston Naylor Calome	Cudgeller Fire Opal Lena M.
Purchase Running Horse	Overshady Little America Snow White	Genuine Shipmaster Mud	Celeritas Voyage Meander	St. Prisca Murky Cloud Lost Agnes	Jock Gun Royal The Heathen	Naylor Ulverston Chattering	Reform Cudgeller Lena M.
Consensus	Little America Overshady Summer Day	Genuine Mud Shipmaster	Meander Voyage Celeritas	St. Prisca Murky Cloud Her Grace	Jock The Heathen On Her Toes	Ulverston Naylor Calome	Cudgeller Mulatto Fire Opal

RENT a CAR
Drive it Urself
Phone North 7800
100 New, Clean Autos
City RENT-A-CAR CO.
2121 14th St. N.W.

Special Train Service
Direct to the
Havre de Grace RACES
Weekdays—April 14th to 26th, inclusive
Lv. Washington (Union Station) . . . 12:00 Noon
Ar. Greenway's Lane (Havre de Grace) . . 1:40 P.M.
Parlor Car, Dining Car and Coaches
Returning immediately after the races
Baltimore & Ohio

HAVRE DE GRACE
Parlor Coaches leave Willard Hotel and 1416 F St. N. W. 11:00 A. M.
Direct to Track
$3.50 Round trip
The Capital Traction Co.
NATIONAL 1075.

RACES TODAY
Havre de Grace
HARFORD HANDICAP
$10,000 Added
SIX OTHER RACES
Special B. & O. train leaves Union Station 12:00 noon. Special Penna. R. R. train leaves Union Station 12:05 p. m. Eastern Standard time.
ADMISSION.
Grandstand and paddock, $1.50
FIRST RACE AT 2:30 P. M.

HAVRE DE GRACE RACES
Our Modern Coaches will afford you perfect comfort all the way. Our Pullman coach equipped with lavatory, radio and drinking water. For modern equipment we have no competitors, and for service we always win the BLUE RIBBON.

Leave Eleventh and Massachusetts Ave., Annapolis, Harrington and Continental Hotels, daily, 11 a. m. Return after last race.
$3.50 Round Trip
Phone Col. 0692.

A SURE TIP

to Havre de Grace for 4 people $18.00
Ride to and from the races in a private-appearing car.
BELL CABS
METROPOLITAN 1727

WHAT SIZE, PLEASE?
In good cigar cases, you will invariably find a line-up of El Producto, in several shapes, inviting you to smoke with the query, "What size, please?"
And, in every size, you will get that same mild, yet distinctive character that stamps El Producto as the cigar for real enjoyment.
Sizes differ according to smokers' tastes—but the quality never changes.
MANY SIZES
10c to 25c
EL PRODUCTO
for real enjoyment

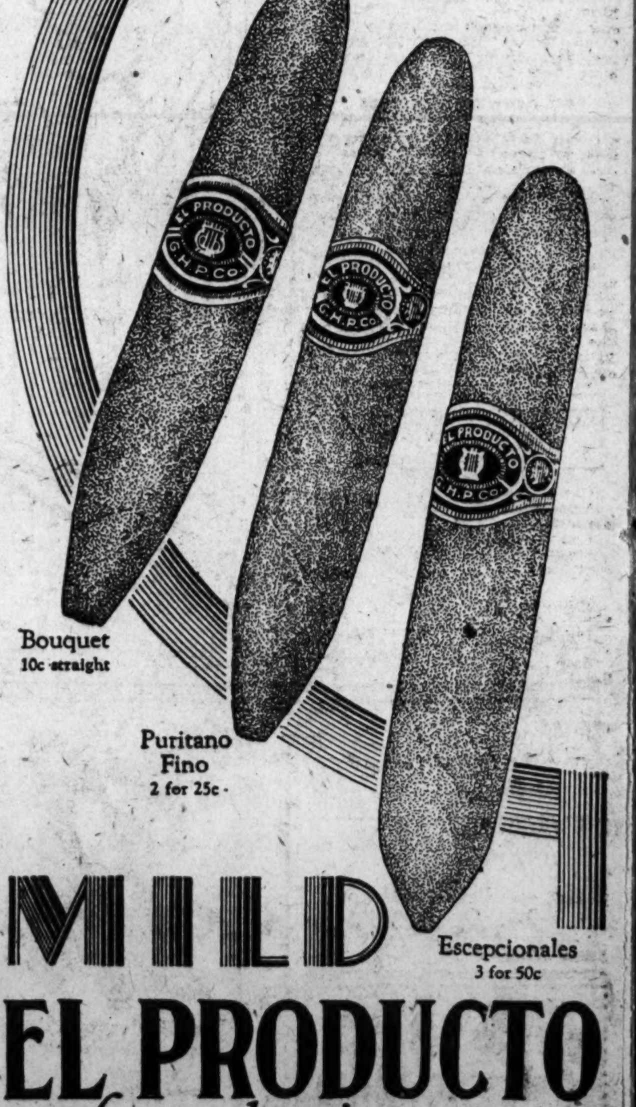

Bouquet
10c straight
Puritano Fino
2 for 25c
Escepcionales
3 for 50c
MILD
EL PRODUCTO
for real enjoyment
G. H. P. CIGAR CO., Inc. Phila., Pa.
DANIEL LOUGHRAN CO., INC. Distributor: 1311 H St. N. W., Washington, D. C.

13 TEAMS WILL SEEK CAPITAL CITY SENIOR TITLE

League Play Will Open May 18

Entry Deadline Set on May 1; Try-Me Aces in Line.

Split Season Voted; Play-Off to Decide Title.

ONE of the largest number of teams ever to compete in one section of the Capital City League will start the season Sunday, May 18, it was decided at a spirited meeting of 13 team representatives last night in the offices of the Municipal Playground Department.

The teams which announced their intentions to seek the senior title and the individual gold baseballs awarded by The Washington Post are the Lionels, Vic's Sport Shop, Majestic Radios, Neighborhood House Senators, Fairlawns, Roamers, Potomacs, Pierce A. C. of Hyattsville, Try-Me Aces, 1929 champions; Miller Furniture Co., C. A. O'Briens, Olmstead Grills and Metropolitans.

Other teams will be permitted to enter until midnight of May 1, the hour set for the posting of franchise fees and player contracts.

Schedule to Be Split Into Two Sections.

The team managers decided to play the series in two sections with the champions of each section meeting in a three-game play-off series at the end of the sectional schedule.

A majority of the teams entered were contenders for the junior championship last season. The Vic Sport Shop Nine won the junior championship after a spirited battle with the Lionels. The Majestics played as the Langleys last season. The present Metropolitans were formerly the Calhouns, and the Neighborhood House Senators played as the Ty Cobbs last season.

The Roamers, Try-Me Aces and Miller Furniture Co. teams played in the senior division last season.

Builders' Pin League Plans Handicap System

At a meeting of the Building Contractors Bowling League at the Arcadia last night, prizes were distributed and plans made for a handicap system next year. A committee composed of G. T. Short, A. G. Romero and R. A. Moyer was appointed to draft changes in the by-laws to that end. Additional teams may be admitted to the circuit next season.

St. Alban's Wins Again; Downs Woodward, 9-5

The St., Alban's baseball team captured its fourth straight victory of the season yesterday on its diamond on Wisconsin Avenue, defeating the Woodward nine, 9 to 5.

The winners got off to a 8 to 0 lead in the four innings and were threatened only once, a 5-run inning by the losers in the fifth being the only flare-up of the Woodward nine. Crouch pitched nice ball for the winners, striking out ten batters.

St. Alban.	AB	H	O	A	Woodward.	AB	H	O	A
Weedon,2b	4	1	4	2	Deval,c	3	1	2	0
Shippen,rf	5	2	1	0	Freer,c	2	0	0	0
Crouch,p	4	0	1	2	Dable,cf	3	1	2	0
Brewer,3b	3	1	1	1	Deval,cf	1	1	0	0
Chesley,cf	1	0	1	0	Myers,cf	1	0	0	0
Sterrett,cf	3	1	0	0	Hudn,1b	3	0	8	0
Lorton,ss	3	0	3	0	More,2b	4	2	2	2
Kelsey,1b	4	1	4	0	Williams,rf	4	1	0	0
Kidder,lf	4	2	1	0	Heflin,ss	4	2	1	0
Williams,c	4	1	1	1	Groff,3b	4	0	3	1
					DeMott,lf	4	0	1	0
Totals	39	9	27	6	Frederick,lf	1	0	0	0
					Myers,p	3	1	6	2
					DeMott,p	1	0	0	0
					Totals	35	8	24	7

St. Alban	0	2	2	4	0	0	1	0	0	—9
Woodward	0	0	0	0	0	5	0	0	0	—5

Runs—Brewer (2), Weedon, Shippen, Crouch, Sterrett, Lorton, Kelsey, Kidder, Deval, Hudn, More, Williams, Heflin. Errors—Lorton (2), Sterrett, Williams, Freer, More, Heflin. Hits—Off Myers, 4 in 4 innings; off De Mott, 5 in 5 innings. Struck out—By Crouch, 10; by Myers 2.

SEEK SUNDAY GAME.

The Indianhead Cardinal Unlimited Nine is without a game for Sunday, due to the cancellation by the Chevy Chase Grays. Manager Sprague of the Cards can be reached at Indianhead 101-K-3.

SEEK 16-YEAR-OLD FOES.

The West End Athletic Club, 16-year-old champions of Baltimore, are seeking games with local teams of that age, preferably on the first Sunday in May. Address Raymond Crocetti, 2764 Kinsey avenue, Baltimore, Md.

STAR NINE MEETS.

An important meeting of the Evening Star Baseball Team will be held tonight at 8 o'clock in the record department on the sixth floor of the Star Building. The team will meet the Lionel Juniors on the north Ellipse diamond in a practice game on Sunday afternoon at 3 o'clock.

SCHOLASTIC SPORTS PROGRAM FOR WEEK

TODAY.

Western vs. Alexandria High, at Alexandria.
Tech vs. Episcopal, at Alexandria.
Business vs. Emerson, at Monument Lot.

TOMORROW.

Western vs. Ballston High, at Ballston.
Eastern vs. Episcopal (track), at Alexandria.
Tech vs. Emerson, at Monument Lot..

FRIDAY.

Landon vs. Woodward, at Monument Lot.

SATURDAY.

Central vs. Forest Park High, at Central.
St. Albans vs. Alumni, at St. Albans.

MY CASH NEVER GIVES OUT
FOR
DIAMONDS, LIBERTY BONDS, OLD GOLD, PLATINUM, SILVER, ETC.
Louis Abrahams 711 G St. N.W. Ph. National 4878

LOANS
HORNING
Diamonds—Watches—Jewelry
South End of Highway Bridge
On the Road to Alexandria
Rate of Interest 2% and 3%

STRANGE AS IT MAY SEEM— By John Hix

The "BOILING POT"
A natural boiling spring in a fresh water lake in Yellowstone National Park where fish may be caught and cooked without moving from your tracks
142,857 x2 = 285,714
142,857 x3 = 428,571
142,857 x4 = 571,428
142,857 x5 = 714,285
142,857 x6 = 857,142
The number 142,857 may be multiplied by either 2, 3, 4, 5, or 6 and the digits in the answers will always be the same as those in the number but in different order ..... yet if the number be multiplied by 7 the answer is 999,999
Contributed by Carl Johnson, Youngstown, O.
Eddie Mahan, Harvard football star, once took part in a track meet while pitching a ball game for Andover Prep.
Running between innings in his baseball suit, he won the 100 and 220-yard races
John Hix
© McClure Newspaper Syndicate

Spring Grid Practice At Central Concluded

Spring football training for the Central High School 1930 grid candidates was to be completed this morning, at which time the last of the early season drills was scheduled to take place. Coach Ty Rauber has been sending some half-hundred candidates for next fall's Blue and White Eleven through the paces everymorning from 7 to 8:30 o'clock for the last month.

Although he had planned to select men for the training camp at Annapolis next fall on the showing made in this practice, Rauber admitted that so many men had turned out, that it has been impossible to accurately judge them all. It may result in a larger number than ever going to the early season camp next fall at the Maryland town.

COLLEGIATE SPORTS PROGRAM FOR WEEK

TODAY.

Baseball—Georgetown vs. Pennsylvania, at Philadelphia.
Tennis—George Washington vs. Johns Hopkins, at Baltimore.

TOMORROW.

Baseball—Catholic vs. Bucknell, at Brookland Stadium.
Baseball—Georgetown vs. Drexel, at Philadelphia.

FRIDAY.

Baseball — Maryland vs. Virginia Poly, at College Park.

SATURDAY.

Track—Maryland vs. V. M. I., at College Park.
Lacrosse—Maryland vs. Georgia, at College Park.

Columbia Heights Nine Makes Debut Sunday

ing the War College Team on the

The newly organized Columbia Heights Baseball Team, being sponsored by the business men of that community, will play its first game Sunday afternoon at 3 o'clock, meet Washington Barracks field.

The Columbia Heights Nine will include an array of sandlot and high school material, listing Dick Keefer, Jakie Lewis, Harry Wilohie, Dutch Ruppert, Cody Shapiro, Reds Rhodes, A. Smith, James Ready, James Ryan and Monk Fraser in its roster.

PLAY GAME TODAY.

The Neighborhood House Senators and the Cardinals of Alexandria will play today at 5:30 o'clock on No. 3 Monument diamond. All Neighborhood House Senator players will meet Friday night at 8 o'clock.

EMERSON 11-3 VICTIM OF CENTRAL

Western, Eastern Had Bowed to Emerson; Result Surprises.

CHAMPIONSHIP stock in Central High School's 1930 baseball team took a decided rise yesterday when that nine scored an overwhelming and convincing victory over Emerson Institute, 11 to 3, in the Columbia Heights stadium. Previously Emerson had whipped Western and Eastern, both by decisive scores.

Without a single holdover from last year in the line-up, Central nevertheless looked every bit the part of a strong contender for the interhigh title, as it outplayed the Prep School lads in every phase of the game. Once again Coach Ty Rauber produced several inexperienced pitchers who thoroughly puzzled opposing batters, with John Bettencourt, the starting hurler, breezing through the first four innings without granting a single hit. Wright, Embrey, Young and Alley all performed in the box looking equally effective.

Central Has Nine Miscues Afield.

Notwithstanding its nine errors, Central also showed well in the field, several members of the winning team contributing fielding bits that were outstanding. In the second inning, with an Emerson runner on third, King lined a hit over third that looked like a sure double, but Herman Harrison, the Blue and White third baseman, leaped high in the air to snag the ball with his gloved hand and come down on the bag for an unassisted double play.

Joe Kiernan, midget catcher, also put up another fine exhibition behind the bat, while Humphrey Miller's play in the shortfield was outstanding. Two double plays by the Central infield also helped the Blue and White pitchers out of troublesome holes. Altogether, Rauber used nineteen players in the rout.

Central.	AB	H	O	A	Emerson.	AB	H	O	A
H.Miller,ss	4	2	3	1	Shapiro,lf	4	0	4	0
Hall,rf	5	2	0	0	Forney,1f	2	0	2	0
R.Miller,rf	0	0	0	0	Da'dson,1b	2	0	3	0
A.Miller,cf	5	2	1	0	Albert,2-3b	4	0	2	0
Delisio,cf	1	0	1	0	Trilling,2b	1	0	0	0
Thom'n,lf	4	1	0	0	Kelso,2b	0	0	0	0
Kelsi,lf	1	0	0	0	Cabell,cf	3	0	0	0
Har'son,3b	5	0	4	2	Blakely,3b	2	0	0	0
B'dbent,1b	3	0	6	1	Longest,rf	3	2	0	0
White,1b	2	0	5	0	King,c	3	1	8	0
Kiernan,c	3	1	2	0	B'cher,as-p	1	1	0	0
Walden'r,c	1	1	1	0	Da'dson,1b	2	0	3	0
Embrey,c	1	0	1	0	West,3b	1	0	0	0
Deveau,p	4	0	2	1	Sh'klef'd,p	2	0	0	1
Bradf'd,2b	1	1	1	0					
DeBet'rt,p	1	1	0	2	Totals	36	4	23	2
Wright,p	0	0	0	0					
Young,p	1	0	0	0					
Alley,p	0	0	0	0					
*Colella	0	0	0	0					
Totals	42	12	27	7					

*Ran for De Bettencourt in second.
*Colella out for running out of baseline.

Emerson	0	0	0	0	0	0	2	0	—3	
Central	1	4	0	0	0	5	0	1	x—11	

Runs—H. Miller (2), Hall, A. Miller, Thompson, Broadbent, White, Kiernan, Deveau, Embrey, Waldenmaier, Buscher, Albert, Cabell. Errors—H. Miller, Harrison (2), White (2), Broadbent, Kiernan, Young (2), Shapiro, Albert (3), Cabell, Blakely. Three-base hit—Waldenmaier. Stolen bases—Trelling, Davidson, Albert, Cabell. Double plays—Harrison (unassisted), De Veau to Broadbent, H. Miller to Broadbent to Kiernan. Left on bases—Central, 8; Emerson, 5. First base on balls—Off De Bettencourt, 1; off Young, 2; off Shackleford, 4. Hits—Off De Bettencourt, 0 in 4 innings; off Wright, 1 in 2 innings; off Embrey, 1 in 1 inning; off Young, 1 in 1 inning off Shackleford, 10 in 7 innings; off Buscher, 0 in 1 inning; off Alley, 1 in 1 inning. Hit by pitched ball—Alley (Davidson). Struck out—By Young, 3; by Shackleford, 4; by Buscher, 4.

Dr. Claytor Winner In Golf Tournament

One stroke difference in handicap was the narrow margin by which the annual golf tournament of the Clinico-Pathological Society was decided on the course of the Chevy Chase Club yesterday afternoon. Competition was eighteen holes, medal play, handicap allowance, and Dr. Thomas A. Claytor, with a card of 90—15—75, was the winner. Dr. J. Allan Talbott, whose gross score was also 90, had a 14 handicap, and with a net 76 lost out by 1 stroke.

An 18-hole putting contest followed the round and Dr. J. W. Burke and Dr. Lee McCarthy tied with cards of 38 each. In the play-off Dr. McCarthy won. The event was followed by a dinner in the clubhouse.

Another Capital City Series Being Planned

Officials of the Capital City League are planning another section of the unlimited series for teams in Charles County, Md. The Indianhead Cardinals, Bryantown, Leonardtown, La Plata, Croome and other teams are included in this territory.

Teams interested in the formation of a league are requested to communicate with the league secretary, R. J. Atkinson, in the sports department of The Washington Post, or with Manager Sprague of the Indianhead Cardinals, at Indianhead 101-K-3.

Gonzaga Golfers Bow To Georgetown Prep

The golfers of Georgetown Prep scored a sweeping victory over Gonzaga linkamen yesterday, winning by a score of 9 to 0, over the Garrett Park course. It was the opening match of the year for the losers. The summary:

Friday (G. U.) defeated Hayes, 10 and 8; Maurice (G. U.) defeated O'Sullivan, 9 and 8. Low ball, 10 and 8.

Heekin (G. U.) defeated Huby, 8 and 7; Abell (G. U.) defeated Berberich, 6 and 5. Low ball, 6 and 5.

Nyhoff (G. U.) defeated Mills, 6 and 5; Sankul (G. U.) defeated Sweeney, 9 and 7. Low ball, 6 and 3.

Pare Defeats Allison In Pinehurst Upset

Pinehurst, N. C., April 15 (A.P.).—Francis T. Hunter, of New Rochelle, N. Y., ranking tennis ace, and Wilmer Allison, Austin, Tex., seventh in ranking, went down in defeat in the third round of the North and South net tournament here this afternoon, furnishing the best upset of the meet so far. Both are Davis Cup stars.

Hunter fell before J. Gilbert Hall, of East Orange, N. J., 6—3, 3—6 and 6—4, while Emmett Pare, of Philadelphia, defeated Allison two out of three sets, 4—6, 7—5 and 6—3. Both matches were hard fought, but Hall and Pare displayed a marvelous brand of tennis that carried them to victory over the two net favorites.

Another third-round upset was marked up in the defeat of Fritz Mercur, of Bethlehem, Pa., sixth in national ranking, by Cliff Sutter, of New Orleans, 6—3 and 6—4.

COLUMBIAN INSECTS PLAY.

The Columbian Insects will meet at 2618 Thirteenth street tonight at 7:30 o'clock, after meeting the Lindy's at 3:30 this afternoon at the Tenth and Event street diamond.

TY COBBS DEFY MANORS.

Ty Cobb Insects have challenged Colmar Manors to a game Saturday morning at 10 o'clock on the north Ellipse field. W. Gordon, Adams 7320, will hear from the Manors.

MINOR LEAGUE RESULTS

SOUTHERN LEAGUE.

		R.	H.	E.
Atlanta	200 100 110	5	8	0
Chattanooga	101 010 003	6	14	3

Oldham, Kiefer, Blethen and Yelle; Howard, Settlemire and Kenna.

		R.	H.	E.
Mobile	040 010 010	6	16	3
New Orleans	020 110 40x	14	15	0

Lindstrom, Burdick, Kline and Hill; Glassner and Anderson.

		R.	H.	E.
Birmingham	000 133 101	9	13	0
Nashville	301 000 300	7	8	3

Hasty, Pate and Yaryan; Boehler, Head and Krueger.

		R.	H.	E.
Little Rock	000 010 001	2	7	6
Memphis	801 004 34x	20	21	1

Moore, Barnabe and Kandler; Beck and Campbell.

AMERICAN ASSOCIATION.

		R.	H.	E.
St. Paul	010 001 000	2	10	4
Columbus	103 022 11x	8	14	1

Betts and Fenner; Kemner and Devine.

		R.	H.	E.
Minneapolis	010 000 0	1	5	5
Toledo	004 040 1	9	13	1

Lundgrenn, Morgan, Van Alstine and Folvogt; Wingard and Henline.
Called end of seventh; rain and cold.

		R.	H.	E.
Milwaukee	010 000 001	2	5	0
Louisville	124 000 13x	11	15	0

Kryan, Strelecki and Young; Wilkinson and Thompson.

BASEBALL PARADES AGAIN IN NEW YORK

Continued from Page 15.

be champion of the world by acclamation.

Press Box Crowded With Relatives, Friends.

The press box was generously crowded with members of the clergy, the laity and their relatives and friends, and among those present one saw a gray-haired bush league manager from Newark who used to dash about the outfields of the American League with an easy, graceful lope and the range of two outfielders. This was Mr. Tris Speaker, whose business season has not yet started, enjoying a sort of hack driver's holiday watching a game of ball.

Another witness, who watched with a special eye the work of the Marshall boy at second base, was Andy Cohen, who came up to the Giants from the minor leagues soliciting the favor of the customers on a similar day two years ago. For reasons which remain one of the many house mysteries of the Giant firm, Rogers Hornsby had been sent away to play in Boston that spring and, in the opening game of the year on these grounds, Hornsby met the young man, shook his hand and wished him well in his work. He lasted two years, in and out of the line-up, but on that opening day he made some hits and fielded his job with such dexterity that within a week three separate versions of his autobiography were running in the local press.

It wasn't that Mr. McGraw didn't wish him well. Mr. McGraw's public includes a million or more who keep Kosher with more or less fidelity, and he was showman enough to appreciate the box office value of a hero by the name of Cohen. But in time Andy vanished from the Giants, and today he looked on as another candidate for the departed Hornsby's job closed his first day at work in a cloud of glorious dust at the plate.

That winning run of Marshall's should be good for at least two autobiographies and a series of essays on clean living and regular habits.

WESTBROOK PEGLER.

MIDGETS WANT SAT. GAME.

The Northwestern Midgets have a diamond and want a game for Saturday. Call John Williams at Columbia 3944.

PENN IS HOST TO G. U. NINE TODAY

Hoyas on Two-Game Trip; G. W. Tennis Team Away.

LOCAL college teams have nothing to offer the fans here today, the only two contests scheduled being held on foreign fields. Georgetown's Baseball Team, seeking to run its winning string to eleven games, meets Pennsylvania in Philadelphia, while the George Washington Tennis Team, undefeated in two matches to date, engages the Johns Hopkins netmen at Baltimore.

Tomorrow Catholic University's nine will return to action at Brookland Stadium, meeting the tossers of Bucknell, who lost yesterday to Georgetown. Lou Hurley, leading pitcher of C. U., probably will be called on by Coach Chick Gagnon.

Bill Lomax, sophomore star of Georgetown's mound staff, will face the Quakers today at Philadelphia. He has won three games thus far and saved another which was credited to a teammate.

Georgetown will remain in Philadelphia to oppose Drexel tomorrow. Earlier in the season the Hoyas easily defeated this club, 10 to 3.

May, Luney, D. C. Boys, Seek M. U. "Stick" Jobs

University of Maryland's squad is growing, not diminishing, as the season progresses.

Charlie May, football half back who, decided he wasn't hitting enough to stay with the varsity ball team, and Bill Luney, who tried baseball and basket ball in his freshman year, are both showing skill with the lacrosse stick and doubtless will be valuable men before the season is over. They are playing attack.

Both are former Washington High School b oys, May from Business and Luney from Western.

While Coach Jack Faber of the Old Liners will be prepared for the game with Georgia, Saturday at College Park, he is working on the general development of his team and looking ahead to the invasion of the Army twelve on April 26.

While all of the other students are enjoying a week's vacation starting today, the Old Line baseball, track and lacrosse squads will continue to toil at College Park. The nine meets Virginia Poly Friday and the track team takes on V. M. I. Saturday prior to the lacrosse engagement.

EASTERN MIDGETS MEET.

An impotrant meeting of the East-

An important meeting of the Eastmorrow night. The club will meet at 8:30 o'clock at the home of Manager Lawrence, 305 Tennessee avenue northeast.

Diamonds, Watches, Jewelry
ROSSLYN LOAN
End Key Bridge CO. Rosslyn, VA.
S. F. Cooper, Mgr., formerly with H. H. Fulton. ROSSLYN CAR TO DOOR.

Snap Brims
Homburgs
Welt Edges
FROM $4 TO $10

Easter HATS
FOR THE DRESSIEST MEN

Featuring These Well Known Makes
STETSON—MALLORY
BORSALINO—SCHOBLE

Also Our Special Hat at $4 and $5

Brodt's Hats INC
THEY'RE BECOMING

THREE STORES ONLY TO SERVE YOU

419 11th St. Above Penna. Ave.
733 14th St. Below N. Y. Ave.
503 9th St. Just Above E

AUCTION

Due to the tremendous Sale of the new Chrysler, we find ourselves with an accumulation of

USED CARS

And will sell to the highest bidder, without reserve

90 USED CARS 90

5:30 to 11 P.M. THURSDAY, APRIL 17th 5:30 to 11 P.M.

Rain or Shine

Nearly Every Make of Car Will Be Offered. Come in and look them over. Pick Out the One You Want, and Have it Demonstrated

—TERMS—
All Cars $50 or Under, Cash
Above this amount, Usual Terms.

USED CAR DEALERS ATTEND

We want you to know that you can buy a car at this Auction, with the same assurance of lasting satisfaction as you would have in buying at a private sale.

(Don't Buy a Used Car Until This Auction)

SALE WILL BE HELD INDOORS

H. B. LEARY, JR. & BROS.
1321-23 14th St. N. W.

VA. POLY SET TO BATTLE TARHEELS

Game With Champs Precedes Journey; Play Md. Friday.

BLACKSBURG, Va., April 15.—The North Carolina Tarheels, whose war clubs banged out a Tri-State League baseball title a year ago, will oppose V. P. I.'s nine in the 1930 league inaugural in Miles stadium Wednesday afternoon.

The Tarheels arrived this afternoon with a veteran array but without several of the slugging outfielders on the roster last spring. Despite a disastrous game with University of Maryland, preceding games have shown that Coach Jim Ashmore has another club to be reckoned with in the title chase.

George Kircher, pilot of the V. P. I. nine, will probably name Lloyd Murden for mound duty. This lad ran up a great record as a sophomore last year and allowed but three bingles in seven innings, his only time on the mound this spring.

Maryland, Virginia To Be Played.

After the opening Tri-State encounter with the Carolinians, the Gobblers will take to the road for the first jaunt of the season. The squad is to leave here Thursday morning for College Park to meet one of the heaviest hitting University of Maryland nines in Old Line history, Friday afternoon. The team will return by way of Charlottesville to play Virginia on Lambeth Field the following day.

The Gobblers fulfilled heavy-hitting predictions of preseason training in the two games with Emory and Henry last week. If Capt. Muddy Rule, Sam Rice, Bird Hooper and the other Tech sluggers can keep their eye on the ball for another week they should make a successful start in the pennant scramble. Five home runs and a mild flurry of other extra base wallops rang from Gobbler bats in the trio of opening battles prior to the regular league season. The team lost the services of Captain-elect Jim Coffey, its slugging first baseman, but Bird Hooper, V. P. I.'s captain-elect for football, not only is coming through in the field but also is showing Coffey's talent for long hits. Game time is 4 o'clock.

William-Mary Nine Out To Win Sixth Today

Williamsburg, Va., April 15.—With five straight wins tucked away, William and Mary's ball tossers meet Bridgewater College and Princeton in the sixth and seventh games of their schedule this week. The Indians, by defeating Hampden-Sidney, 3-0, last Saturday, won their third shutout game of the week and their fourth of the season.

Bridgewater's Eagles come to Cary Field Wednesday for a Virginia conference game, while the Princeton Tigers cross bats with the Indians Saturday and then wait over for a second game on Monday. William and Mary defeated both teams last year, easing through with a win over Princeton in a 13-inning thriller.

BROWN AND CRONIN STARS AS NATS WIN

Continued from Page 15.

West fouled to Berry and Narlesky made a nice catch to turn Rice's near hit into the third out.

After this frame, Ruffing settled down and retired the Nats in order until the eighth when Myer's opening triple was turned into a run by Cronin's long sacrifice fly almost to the fence in left center. Ruffing gave way to Mulrooney starting the ninth and this rookie set the Nats down in rapid order.

Following the Red Sox's small splurge in the sixth, Brown, too, pitched "three-up and three-down" ball against the Sox, finishing the game looking just as strong as when he started.

33,000 SEE MACKS TURN BACK YANKS

Continued from Page 13.

It was headed out of the park, sailing a good 6 feet over the wall, when the ball suddenly bounced off one of the speaking cones and back into the field. Ruth was held to a double and Koenig at third base. The amplifying device was silent at the time but Ruth had plenty to say when he found his prospective round trip of the bases cut in half. Gehrig then rolled one down the first base line to Foxx, whose throw to the plate was poor and then fumbled by Grove, allowing both Koenig and Ruth to score.

These two runs tied the score, offsetting Simmons' homer over the right-field wall in the first with Haas on base, but the Athletics clinched the game in their half of the third, aided by a "double-bone" play by Lazzeri and Koenig that probably has had no parallel.

Koenig-Lazzeri Comedy Is Tragic.

After Max Bishop scored what proved to be the winning run on his single, a passed ball and Haas' drive to center, Cochrane flied out and Simmons hit to shortstop for what looked like a certain double play. Koenig's throw to Lazzeri forced Haas, but the Yankee second sacker assumed this to be the third out, made no attempt to thorw to first and tossed his glove to the ground.

In the confusion Koenig retrieved the ball and started galloping after Haas in the direction of third base, although the latter had already been put out, during this weird performance—reminiscent of Heinie Zimmerman's famous chase of Eddie Collins across the plate in an old world series game—Simmons dashed to second base. He scored on Foxx's single to center.

The Athletics scored another in the fifth on Bishop's walk, Haas' sacrifice and Cochrane's single. They tallied their last run off Henry Johnson in the seventh, Bishop crossing the plate for the third time on another pass, a single by Haas and a wild pitch by Johnson. The Yankees meanwhile were swinging earnestly but with great futility at the offerings of Robert Moses.

New York.	AB	H	O	A	Phila.	AB	H	O	A
Combs,cf..	4	1	2	0	Bishop,2b..	2	1	2	4
Koenig,ss.	3	1	0	4	Haas,cf....	2	2	3	0
Ruth,lf....	4	1	3	0	Cochrane,c	3	1	10	0
Gehrig,1b..	4	2	7	0	Simmons,lf	4	1	1	0
Lazzeri,2b.	4	0	3	2	Foxx,1b....	4	1	6	2
Cooke,rf...	3	0	3	0	Miller,rf...	4	0	1	0
Chap'an,3b	4	0	1	3	Dykes,3b..	4	2	0	0
Dickey,c..	4	1	5	0	Boley,ss...	4	0	3	2
Pipgras,p..	1	0	0	2	Grove,p....	3	0	1	2
*Hargrave.	1	0	0	0					
Johnson,p.	0	0	0	0	Totals...	30	8	27	10
†Lary.....	1	0	0	0					
Totals..	33	6	24	11					

*Batted for Pipgras in seventh.
†Batted for Johnson in ninth.

New York..... 0 0 2 0 0 0 0 0 0—2
Philadelphia..... 2 0 2 0 1 0 1 0 x—6

Runs—Koenig, Ruth, Bishop (3), Haas, Simmons (2). Errors—Lazzeri, Dickey, Foxx, Boley. Runs batted in—Gehrig, Simmons (2), Haas, Foxx, Cochrane. Home run—Simmons. Sacrifice—Haas. Double plays—Boley to Bishop to Foxx. Bishop to Boley to Foxx. Left on bases—New York, 7; Philadelphia, 5. First base on balls—Off Pipgras, 2; off Johnson, 1; off Grove, 2. Struck out—By Pipgras, 2; by Johnson, 3; by Grove, 9. Hits—Off Pipgras, 6 in 6 innings; off Johnson, 2 in 3 innings. Wild pitches—Johnson, Losing pitcher—Pipgras. Umpires—McGowan, Connolly and Vangraflan. Time of game—1:53.

V. M. I. TAKES 7TH IN ROW BY 9-3

Noble's Relief Hurling Stops North Carolina After 4th.

LEXINGTON Va., April 15.—Virginia Military Institute won its seventh consecutive game and its second Tri-State League game here this afternoon by slugging out a 9-to-3 victory at the expense of North Carolina University.

The Cadets chased Shields from the mound in the first inning, getting to him for three doubles in succession and two singles to score five runs. Capt. Biggs slammed one against the bank for two bases and Grow duplicated the feat behind him.

Carolina retaliated in the third inning, getting to Lefty Williams for two doubles in succession, a single and a base on balls to tally twice. Williams retired in the fourth, after he had walked the first man up, in favor of Noble, who held the visitors to one hit for the remainder of the game.

John Bigga and Hull were the leading clouters for the Keydets, Biggs getting a homer, double and single out of five attempts and Hull getting a triple, single and a base on balls for three attempts.

N. C. U.	AB	H	O	A	V. M. I.	AB	H	O	A
Maus,c....	4	1	1	1	Biggs,ss...	5	3	2	3
Whiteh'd,ss	4	2	3	6	Grow,2b..	5	2	2	3
Lufty,3b..	3	0	2	2	L'ghorn,3b.	5	1	2	2
House,lf..	3	0	2	0	Williams,p.	4	2	2	0
*Paxton...	1	0	0	0	Gillespie,lf.	4	2	1	0
Sher,cf...	2	0	1	0	Waite,rf..	4	1	1	0
Davis,cf...	2	0	0	0	S'nders,cf.	2	1	0	0
Jackson,1b	4	0	12	0	Noble,p....	2	0	0	2
Wright,rf..	3	0	0	0	Jacobi,1b..	3	0	12	0
Rand,2b..	3	1	2	2	Hull,c.....	3	2	5	0
Shields,p..	0	0	0	0					
Fleming,p.	3	0	0	1	Totals...	38	14	27	11
Lonzest,p.	0	0	0	1					
Totals..	32	4	24	13					

*Batted for House in ninth.

N. C. U.....0 0 2 1 0 0 0 0 0—3
V. M. I.....5 1 0 0 0 3 0 0 x—9

Runs—Maus, Sher, Rand, Biggs (2), Grow (2), Williams (2), Gillespie, Waite, Hull. Errors—Hull. Whitehead, House. Two-base hits—Biggs, Grow, Gillespie, Rand, Maus. Three-base hits—Gillespie, Hull. Home runs—Biggs. Stolen bases—Whitehead, Sher. Double play—Rand to Whitehead. Struck out—By Williams, 2; by Noble, 3; by Fleming, 1. First base on balls—Off Williams, 2; off Fleming, 1. Passed ball—Maus. Winning pitcher—Williams. Losing pitcher—Shields. Umpire—Orth. Time of game—1 hour 50 minutes.

Cinder-Path Honors Won By Woodberry Forest

Orange, Va., April 15.—Athletic competition made its debut on new Haines Field here this afternoon when the trackmen of Woodberry Forest forged to victory in a quadrangular meet against Staunton Military Academy, Fork Union Military Academy and Fishburne Military School. The final score stood, Woodberry, 73; Staunton, 35; Fork Union, 23; Fishburne, 13. The performances of Payne and Gwinn of the locals featured the afternoon, each capturing two firsts and breaking three school records in the four victories. Chapman of S. M. A., likewise took two firsts when he won the shot put and the discus. It was Woodberry's first outdoor appearance of the season.

100-YARD DASH — Gwinn (W. F. S.), first; Barron (W. F. S.), second; McAninch (S. M. A.), third; Stokes (W. F. S.), fourth. Time, 0:10. Equals meet record.

220-YARD DASH — Gwinn (W. F. S.), first; Stokes (W. F. S.), second; Barron (W. F. S.), and McAninch (S. M. A.), tied for third. Time, 0:22.5. Equals meet record.

440-YARD RUN — Wright (W. F. S.), first; Edgerton (F. U. M. A.), second; Hargin (W. F. S.), third; Metcalf (S. M. A.), fourth. Time, 0:54.5.

880-YARD RUN—Northrop (W. F. S.), first; Leach (S. M. A.), second; Purvis (F. U. M. A.), third; Marshall (W. F. S.), fourth. Time, 2:9 3-5.

MILE RUN—Waddell (W. F. S.), first; Purvis (F. U. M. A.), second; Kolb (S. M. A.), third; Fell (W. F. S.), fourth. Time, 4:57.4.

120-YARD HIGH HURDLES—Payne (W. F. S.), first; Shields (F. U. M. A.), second; Myers (W. F. S.), third; Kalb (S. M. A.), fourth. Time, 0:16. New meet record.

220-YARD LOW HURDLES—Payne (W. F. S.), first; Shields (F. U. M. A.), second; Fields (S. M. A.), third; Myers (W. F. S.), fourth. Time, 0:25 2-5. New meet record.

HIGH JUMP—Gay (F. U. M. A.), first; Nizey (F. M. S.), Harman (W. F. S.), Kelly (S. M. A.), tied for second. Height, 5 feet 7¾ inches.

BROAD JUMP—Hassin (W. F. S.), Perry (S. M. A.), tied for first; Lockwood (F. M. S.), Shoeller (S. M. A.), Wright (W. F. S.), tied for fourth. Distance, 20 feet 5 inches.

POLE VAULT—Gold (W. F. S.), first; Storres (F. U. M. A.), Perry (S. M. A.), Freeman (W. F. S.), tied for second. Height, 11 feet.

SHOT PUT—Chapman (S. M. A.), first; Lesueur (F. U. M. A.), second; Tessier (W. F. S.), third; Minot (S. M. A.), fourth. Distance, 44 feet 4 inches.

DISCUS THROW—Chapman (S. M. A.), first; Weaver (W. F. S.), second; Lesueur (F. U. M. A.), third; Lassiter (W. F. S.), fourth. Distance, 100 feet 2 inches.

JAVLIN THROW—Martin (F. M. S.), first; Lineweaver (S. M. A.), second; Huckabee (W. F. S.), third; Miranda (F. U. M. A.), fourth. Distance, 143 feet 4 inches.

ALEXANDRIA SPORTS

ALEXANDRIA, Va., April 15.—The remainder of the week brings plenty of action for Episcopal High School in track, tennis and baseball. Tomorrpw afternoon the tennis team will meet Friends School in the second match of the season. Captain Morgan led the team to victory in the first match and hopes to repeat tomorrow.

An Thursday afternoon Episcopal's netmen will meet Tech High School in another match at the Episcopal courts. Tech's baseball team will visit Alexandria tomorrow afternoon to play Episcopal on Hoxton Field, beginning at 3:30 o'clock. Coach Callaway's boys are fast rounding into shape[and on Saturday when they play Virginia Episcopal School, from Lynchburg, in a State game, they should be in first class condition.

The game on Saturday will mark their first bid for the State championship in the prep schools. Barnes will more than likely face Teck, with Tilton taking the mound against the Virginia Epuscopal boys.

Coach Tompkins' tracksters will face a much harder test on Thursday afternoon when they meet Eastern High School. The meet will start promptly at 3:30 o'clock on Hoxton field. Episcopal, a little weak in the running events, is exceptionally strong in the field events. Last week Tech outscored Episcopal, 31 to 17, in the running events, but the locals came back strongly to nearly make a clean sweep in the field events. Led by Capt. Coles in the shot put, discus and javelin, the local school should have one of the best teams that has ever represented the Episcopalians since Harry Flippen starred there in 1926.

'Athletics at Alexandria High School will thrive for the balance of the week when both the baseball and track teams swing into action. Tomorrow afternoon the baseball team will play Western High School on Hayden Field, beginning at 3:30 o'clock. Coach Reynolds is pleased with the showing of his team during the past two weeks, and on Friday afternoon they will open their fight for the Third district championship title. They will meet Washington-Lee High School at Ballston in first game of the Third district.

Coach Diffey, of the Arlington County school, will send his strongest team on the field against Alexandria. It is reported that he has one of the best teams that has represented the Washington-Lee in a number of years. A large number of Alexandrians are expected to accompany the team to witness their first game.

On Thursday afternoon the local high school will hold the first interclass track meet that has been held at the school since 1922. A great deal of interest is being shown among the students and the meet is expected to be a big success. The class winning the meet will receive a trophy donated by the merchants of this city.

BUCK ROGERS, 2430 A. D. — *To Ride Tiny Moon* — *By Phil Nowlan and Dick Calkins*

TALLAN OF JUPITER CONTINUED HIS STORY FROM THE POINT WHERE HIS SHIP BECAME POWERLESS, DRIFTING IN SPACE
OUR CRAFT WAS EQUIPPED WITH NEWLY INVENTED NEUTRO-METABOLIC TUBES, WHICH SUSPENDED, BUT DID NOT DESTROY LIFE —
HOW DO I KNOW THIS IS GOING TO WORK?
YOU'LL KNOW, IF IT DOES.
INTO THE TUBES WITH YOU. IT MAY BE THOUSANDS OF YEARS BEFORE WE ARE RESCUED!
THEN I LOWERED MYSELF INTO ONE OF THE TUBES AND SCREWED THE LID ON. WHAT HAPPENED AFTER THAT? I DON'T KNOW. YOU RESCUED ME. THE OTHERS ARE GONE.
AMAZING! WHAT COULD HAVE HAPPENED TO THEM?
WE'RE ALMOST TO MARS NOW.
I STARTED TO SWING OUR SHIP BASE-DOWN TO MARS.
STOP! WAIT! HEAD FOR PHOBOS THE TINY MOON OF MARS.
HUH? WHY?
I KNOW WHY! IT'S DIAMETER IS ONLY FIVE MILES AND IT'S ONLY 6000 MILES ABOVE THE SURFACE. WE CAN HIDE ON IT!
COPYRIGHT JOHN F. DILLE CO. REG. U. S. PAT. OFF.
DICK CALKINS
399
TO BE CONTINUED

ELLA CINDERS—A Flip Flop — *By Bill Conselman and Charlie Plumb*

MEALS AT ALL HOURS
GIVE ME ALL THE MONEY YOU HAVE IN THE PLACE! I'M IN A HURRY SO MAKE IT SNAPPY!
IT SOUNDS LIKE A HOLDUP! IT LOOKS LIKE A HOLDUP! MAYBE IT IS A HOLDUP! THINK FAST, ELLA, OR THEY'LL BE PAYING YOU OFF IN WAFFLES INSTEAD OF WASES!
A PIE WOULD HAVE BEEN BETTER, BUT THE NEWSPAPER HEADLINES WILL SAY: FLAPPER FOILS FOOTPAD WITH FLAPJACK! THAT WOULDN'T HAVE REACHED HIM MORE ACCURATELY IF I'D PUT A TWO-CENT STAMP ON IT AND MAILED IT TO HIM!
SPLAT!
HOW DARE YOU SOAK THE PROPRIETOR WITH A SOGGY HOT CAKE! YOU'RE FIRED!
MY ERROR! I THOUGHT HE WAS A BANDIT! IF I'D KNOWN HE WAS THE BOSS, I'D HAVE GIVEN HIM A CHANCE TO OPEN HIS MOUTH!
Reg. U. S. Pat. Off.; Copyright, 1930, by Metropolitan Newspaper Service
4-16

GASOLINE ALLEY — *Security First*

SKEEZIX GO AND GET RID OF YOUR GUM. IT MAKES MY JAWS ACHE TO SEE YOU CHEW IT SO LONG.
AW RIGHT. I JUST AS SOON TAKE A REST.
GREAT GOODNESS! GUM UNDER THE CHAIR! SKEEZIX THIS IS YOUR WORK.
YES, BUT I HAD TO DO IT, UNCLE WALT.
HAD TO DO IT! WHY MAY I ASK?
AUNTIE BLOSSOM TOLD ME TO GET RID OF IT AND THAT'S THE ONLY PLACE I COULD THINK OF WHERE SOMEBODY WOULDN'T GET THEIR FINGERS IN IT.
Reg. U. S. Pat. Off.; Copyright, 1930, by The Chicago Tribune.

MINUTE MOVIES — (All rights protected by the George Matthew Adams Service. Trade Mark Registered U. S. Patent Office.) — *By Ed Wheelan*

INTRIGUE
PRODUCED AND FILMED AT THE WHEELAN STUDIOS IN FOLLYWOOD
EPISODE 9
HAVING MANAGED TO SLIP PAST THE SHIPS GUARDING THE FRENCH COAST, COL. VOISON LANDED ONE DARK NIGHT ON A ROCKY POINT SEVERAL MILES BELOW MARSEILLES
AND NOW TO FIND SOME WAY TO GET THIS LETTER TO THE GOVERNOR!
THE SUCCESS OF OUR EMPEROR NAPOLEON IS ALL THAT MATTERS, BUT IT IS A PITY WE MUST SACRIFICE SO GALLANT A SOLDIER AS CAPT. DUVAL!
SOMEWHAT LATER
A ROAD LEADING TO THE GOVERNOR'S MANSION
AH, HERE IS THE VERY OPPORTUNITY FOR WHICH I'VE BEEN WAITING!
COL. VOISON STOPPED THE OLD PEASANT AND, GIVING HIM A "LOUIS D'OR", DIRECTED HIM TO TAKE THE SEALED PAPER IMMEDIATELY TO THE GOVERNOR
LEAVE THIS AT THE GOVERNOR'S HOME AND THEN HASTEN ON YOUR WAY!
AND SO A LITTLE LATER AS GEN. FOUCHÉ AND GOV. PARTOUT SAT TALKING TOGETHER THE MESSAGE ARRIVED
A TOAST, SIR, TO YOUR FAIR DAUGHTER, LUCIENNE, AND MAY SHE SOON BECOME MY BRIDE!!
-ER-ER I-ER-
A MESSAGE FOR YOUR EXCELLENCY!!
MON DIEU!!! WHAT'S THIS?!
SEE TO-MORROW'S RELEASE
4-16

BOBBY THATCHER — *The Job Seeker* — *By George Storm*

DO YOU KNOW SHORTHAND?
NO SIR-
CAN YOU TYPE?
NO
WELL, WHAT CAN YOU DO?
AT BOARDING SCHOOL I STUDIED MUSIC, LATIN AND GREEK, PHILOSOPHY, HISTORY AND ART.....
BUT, MY DEAR YOUNG LADY, YOU GOTTA KNOW SOMETHING TO GET A JOB HERE...
© McClure Newspaper Syndicate

THE GUMPS — *At 40%—Love—Bah!*

SCOOGE IS DUMBFOUNDED- A DIAMOND- 787½ CARATS- $4,000,000.00 IT'S INCONCEIVABLE-
WHEN THE WIDOW INFORMED HIM THIS WAS TO BE HER WEDDING GIFT IF SHE MARRIES BIM- HIS JOY KNEW NO BONDS-
FROM NOW ON- CERTAINLY!- LET HER HAVE ALL THE MONEY SHE WANTS- AT 40%? HER CREDIT IS UNLIMITED-
WELL- IF BUSINESS ONLY KEEPS UP LIKE THIS- I SHOULD WORRY- I ONLY WISH I HAD A FEW MORE CUSTOMERS LIKE THE WIDOW- SHE BORROWED $10,000.00 FROM ME YESTERDAY- AND SHE SPENT OVER $4,000.00 IN ONE STORE LAST MONTH-
SCOOGE
AND OUR AGREEMENT IS THAT SHE PAYS ME ALL THE MONEY I HAVE ADVANCED TO HER WITH 40% INTEREST- SIX MONTHS AFTER THE DATE OF HER WEDDING-
SCOOGE
LET ME SEE- THE TOTAL AMOUNT SO FAR THAT I HAVE PAID OUT IN BILLS AND CASH THAT I HAVE ADVANCED TO HER IS $81,646.17- IF SHE KEEPS GOING AT THAT RATE - SIX MONTHS AFTER THE DATE OF THE WEDDING - I'LL HAVE HER $4,000,000.- STONE IN HOCK - THE GREAT MOGUL DIAMOND WILL AGAIN DISAPPEAR- INTO SCOOGE'S SAFE -
SIDNEY SMITH
Reg. U. S. Pat. Off. Copyright, 1930, by The Chicago Tribune.

COPPER PRICE CUTS SEND STOCKS DOWN

Rally in Last Hour, However, More Than Cancels Early Losses.

ANACONDA CLOSES FIRM

New York, April 15 (A.P.).—An ax that had been hanging over stocks for some time finally dropped today, but found the market well armored. The long expected reduction in copper prices appeared, and the market sold off substantially for a time, only to accomplish brisk recovery in the last hour, which more than canceled the day's losses.

The cut from 18 to 14 cents a pound in copper, while reducing the red metal to the lowest level in more than a year, is expected to end the consumers buying strike and help to reduce the heavy stocks of the metal that have been piling up during recent months. Wall street has been growing increasingly certain that the 18-cent level could not be maintained.

Other unsettling factors were the break in the London Stock Market in response to the increased income taxes, and the passing of the Willys Overland dividend. It is felt in some quarters that the unsettlement in London will only result in increased participation of foreign funds in this market. Also, Wall street has become reconciled to the prospect of reductions in dividend rates by certain automobile manufacturers.

Moderate Volume of Sales.

The selling was orderly and for the most part well absorbed. Trading continued in moderate volume, -les aggregating 4,218,550 shares. The price index of 90 leading stocks gained 1-10 of 1 point for the day. General Electric reported 50 cents earned per common share during the first quarter, compared to 48 cents on the same share basis in the like period of last year.

Walter P. Chrysler, head of the Chrysler Corporation, told stockholders that underlying factors in the business situation were reassuring. William H. Woodin, chairman of American Locomotive, said there was no prospect of an early reduction in the company's dividend. Directors of Jewel Tea declared an extra dividend of $1.

The copper shares generally sold off 1 to 3 points to new lows for the year, but several rallied later, Anaconda closing steady. Case Threshing jumped 10 points to a new high for the year at 309, and American Can, Best & Co., Standard Gas, Starret Corporation and Westinghoue Electric sold up 2 to 5 points to the best levels of the year, although several of these gains were whittled down before the close.

U. S. Steel Proves Active.

United States Steel, American and Foreign Power, Eastman Kodak, Electric Power & Light, Foster Wheeler, General Electric, Montgomery Ward and Sears Roebuck were also well bought. Allied Chemical, Atchison, American Telephone, Missouri, Kansas, Texas, National Air Transport and National Biscuit lost 2 to 5 points, while Peoples Gas lost 9.

Call money held firm at 4 per cent, reflecting midmonth banking requirements, New York State income tax payments and payment by the Treasury of interest on the fourth Liberties. Foreign exchanges were irregular. Sterling cables were barely steady, cables ruling at $4.86 5-16, off 1-32. The French franc was firm, cables rising 5-16 to 3.92 cents.

Commodities were inclined to sag. Wheat futures closed 1¼ to 1⅞ cents lower, reflecting further bearish weather reports, and slack demand from flour mills. Corn closed barely steady. Cotton lost $1.15 to $1.70 a bale, in sympathy with foreign markets.

CHICAGO GRAIN.

Chicago, April 15 (A.P.).—Fresh downpours bringing relief to drought-stricken grain fields Southwest, led to a lively setback in wheat prices late today. The extra drop in value was in the face of authoritative midmonth unofficial Nebraska-Kansas-Oklahoma-Texas crop summaries indicating 11,000,000 to 26,000,000 probable reduction of wheat yield since the Government forecast of April 1. The general run of crop reports from the Southwest and West implied that wheat would show improvement in the sections where rains have been received.

Closing quotations on wheat were nervous at virtually the day's bottom level, 1¼c to 2⅛c a bushel lower than yesterday's finish. Corn closed ¼c off to ½c up, oats ¼c to ⅜c down and provisions varying from 5c decline to a like advance.

Collapse of wheat prices toward the close promptly followed word of rain in Oklahoma. Buying power seemed to have exhausted itself in establishing advances earlier, and the market gave way in earnest when selling broadened out on account of news of more moisture. A further bearish influence was the fact that export demand today for wheat from North America remained of disappointing volume, total purchases for overseas being figured at noe more than 500,000 bushels.

Transient strength which developed here early was associated with relative firmness of Liverpool quotations and with assertions that unless further rains were received 3,000,000 to 4,000,000 acres of wheat in Kansas would have only a short crop. Temporarily, the market was affected bullishly by reports that a steady export demand for domestic hard winter wheat was in prospect because foreigners preferred this wheat owing to its high protein content. However, the weather map showed rains had fallen nearly everywhere throughout the North American grain belt, and many holders of wheat appeared to lose backbone completely after late advices came that threatened to remove drought altogether as an immediate market influence.

Wet weather checking field work tended to strengthen the corn market. There was also buying of corn against selling of wheat to close spreads.

Oats sympathized with wheat rather than corn.

Provisions average slightly lower, responsive to downturns in the value of hogs.

Closing indemnities—Wheat—May, 1.03⅝, 1.08½; July, 1.04⅛@1.04¼; 1.08¼@1.08⅞; September, 1.07⅜@1.07¼, 1.11¾@1.11⅞; December, 1.11¾, 1.15¾. Corn—May, 81¾, 83⅝; July, 83⅛@83⅝; 85¼; September, 84⅝@84¾, 86⅝; December, 79¾, 81⅝.

Cash grain:

WHEAT—No. 2 hard, 1.05¼@1.07¼.

CORN—No. 2 mixed, 81½; No. 1 yellow, 83¾.

OATS—No. 2 white, 43½; No. 3 white, 42¼@43.

RYE—No sales.

BARLEY—Quotable range, 54@65.

GRAIN AND PROVISIONS FUTURES:

	High.	Low.	Close.
Wheat—			
May	1.08⅝	1.06¼	1.06¼
July	1.09⅝	1.06¾	1.06¾
September	1.12⅝	1.09⅝	1.09¾
December	1.16⅝	1.13¾	1.13¾
Corn—			
May	82⅞	81⅞	82½
July	85¼	84¼	84⅝
September	86⅝	85½	85½
December	81⅝	80⅝	80¾
Oats—			
May	43¼	42⅝	42⅝
July	43⅝	42⅞	43
September	42⅝	41½	41⅝
Rye—			
May	62	60¼	60½
July	68¼	66⅜	66⅜
September	72¼	70¾	70¾
Lard—			
May	10.25	10.25	10.25
July			10.50
September	10.70	10.67	10.67
Bellies—			
May	13.50	13.45	13.45
July	13.57	13.55	13.55

SECURITIES PRICE AVERAGES

New York, April 15 (A.P.).—Bond averages:

	10 Ind.	10 Rrs.	10 Util.	30 Tot.
Today	94.1	105.8	99.1	99.6
Prev. day	94.1	105.9	99.1	99.7
Wk. ago	94.5	106.1	99.2	99.9
Yr. ago	94.1	104.3	98.0	98.8
2 yrs. ago	96.6	108.3	101.1	102.0
3 years ago weekly ave.	95.9	106.8	99.0	100.5
High, 1930	94.5	107.8	99.7	100.5
Low, 1930	91.9	104.5	97.8	98.4

Stock averages:

	50 Ind.	20 Rrs.	20 Util.	20 Tot.
Today	201.0	136.6	278.7	204.4
Prev. day	200.7	137.3	278.8	204.3
Wk. ago	199.3	138.9	270.4	200.2
Year ago	214.2	130.7	205.1	199.0
2 yrs. ago	164.2	124.2	148.8	155.0
3 years ago weekly ave.	114.1	113.9	109.2	113.3
High, 1930	202.4	141.6	280.3	205.8
Low, 1930	166.5	128.1	207.9	168.2

(Copyright, 1930, Standard Statistics Co.)

NEW YORK STOCK EXCHANGE TRANSACTIONS OF YESTERDAY

Sales in hundreds.		High	Low	Last	Chg.	Bid
	A					
3	Abitibi Pow & Pap	40½	40½	40½	...	40
6	Abraham & Straus	61	60	60	+ ⅛	60
33	Adams Express (1.60)	34½	34	34	— ½	34
26	Adams Millis (2)	31¾	31	31¾	— ⅜	31¾
8	Advance Rumely	19⅝	19½	19½	— ¾	19½
3	Advance Rumely pf	37	36	36	— 2½	35⅛
3	Ahumada Lead	1⅛	1	1	...	1
34	Air Reduction (3)	144⅞	142⅛	143	— 1	143½
7	Air Way El App (2½)	32⅝	32⅝	32⅝	...	32½
2	Ajax Rubber	2⅛	2⅛	2⅛	— ⅛	2⅛
66	Alaska Juneau	8⅛	7⅞	8	+ ⅛	7⅞
113	Alleghany	32⅝	32⅛	32⅝	+ ¼	32⅝
115	Alleghany pf (5½) XD	102⅝	102⅝	102⅝	— 1	102⅝
3	Alleghany pf xw (5½) XD	93⅝	93½	93⅝	+ 1⅝	93
2	Alleghany pf wi (5½) XD	99	99	99	+ 1	98½
2	Allegh Steel Co (1.80)	71⅞	70	70	— 2	70
10	Alliance Realty (3½b) AS	99	99	99	+ 4	97
9	Al Chem & Dye (6)	327⅝	325⅛	327	— 5½	327½
1	Al Chem & Dye pf (7)	123⅛	123⅛	123⅛	+ ¼	123
31	Allis Chal Mfg (3)	66⅝	65⅝	66	+ ½	66¾
8	Amerada (2) XD	26¼	25⅝	25⅝	— ¾	25¼
1	Am Agri Chem	8¼	8¼	8¼	— ¼	8¼
1	Am Agri Chem pf	34	34	34	...	34
1	Am Bank Note (2)	93⅝	93⅝	93⅝	— ¼	93½
6	Am Bosch Magneto	48⅝	47	48⅝	— 1¼	48⅝
3	Am Brake Shoe (2.40)	50	50	50	...	49½
57	Am Brown Bov El	19¼	18⅛	18⅝	— ¾	19
627	Am Can (4)	156⅛	152	155⅛	+ 2⅝	155
1	Am Can pf (7)	144⅛	144⅛	144⅛	...	144⅛
18	Am Car & Fdy (6)	64	61¾	64	— 1	64
1	Am Car & Fdy pf (7)	110⅛	110⅛	110⅛	— ¼	110⅛
4	Am Chain Co (3)	65	64⅛	64⅛	— ⅛	64
5	Am Chain pf (7)	100⅛	100⅛	100⅛	— ½	100⅛
14	Am Chicle (2¼b)	48⅛	47½	48⅛	— ¼	48
29	Am Coml Alcohol (1.60)	22⅛	21⅞	22	— 1	21¾
5	Am Encaus Til (2)	28⅛	27	28⅛	+ 1⅝	28⅛
4	Amer European	58	56⅝	56⅝	+ ¼	56¾
983	Am & For Power	98⅝	95½	98⅝	+ 2	98⅝
2	Am & F P 2d 7% pf	98⅛	98	98⅛	+ ⅛	98
4	Am Hawaiian S S (2)	28	26	26⅞	— 1⅛	26¼
2	Am Home Prod (4.20)	63	63	63	...	62½
11	Am Ice (3)	39⅛	38¾	38⅝	— ⅜	38½
35	Am International (2)	53	51⅞	52⅝	+ ¼	52½
1	Am-La France & F	3	3	3	...	2½
39	Am Loco (8)	80	77¼	80	+ ¾	78¾
1	Am Loco pf (7)	106⅛	106⅛	106⅛	— 1⅛	105¾
30	Am Metal (3)	44⅞	43⅝	44⅞	+ ⅜	44½
1	Am Metal 6% pf (6)	112	112	112	...	112
230	Am Natural Gas pf (7) AS	90⅝	89⅝	90⅝	+ 1⅝	90
35	Am Piano	1⅝	1⅛	1⅛	— ⅛	1⅛
30	Am Piano pf AS	7	7	7	+ ½	6
28	Am Pow & Lt (1a)	116	113½	116	+ ¾	115
1	Am Pow & Lt pf A (3½)	84⅝	84⅝	84⅝	— ¼	84½
3	Am Pow & Lt A stp (5)	88⅛	88⅛	88⅛	— ¼	88
90	Am Rad Stand San (1½)	38⅛	37½	37½	— ⅜	37½
6	Am Republics	33⅝	32⅞	33⅝	+ ½	32⅝
65	Am Rolling Mill (2)	94⅝	91¼	94⅝	+ 2⅝	93
135	Am Roll Mill rts	1⅛	1	1	...	1
1	Am Safety Raz (5)	63	63	63	+ ¼	63
1	Am Ship & Com	2	2	2	...	1⅞
107	Am Smelt & Ref (4)	73⅛	71¼	73⅛	+ ⅜	72¾
2	Am Snuff (3)	41⅛	41⅛	41⅛	...	41⅛
30	Am Solv & Chem	18⅛	17⅞	18⅛	+ ⅛	18
2	Am Solv & Chem pf (3)	28⅝	28½	28⅝	+ ⅜	29
27	Am Steel Fdrs (3)	47⅛	46⅝	46⅝	— ¾	46¾
8	Am Stores (2)	52	51	51	+ 1	52
3	Am Sugar Ref (5)	66½	66⅛	66⅛	...	66½
2	Am Sugar pf (7)	108⅛	108⅛	108⅛	+ ¼	108¾
5	Am Sumatra Tob	16⅞	16⅛	16⅞	— ½	16⅛
204	Am Tel & Tel (9)	271	268	269⅛	— 2½	269¼
26	Am Tob (8)	253⅛	241	243	+ 1	242
79	Am Tob B (8)	248½	245	245	+ ½	244½
10	Am Type Fdrs pf (7) AS	114	114	114	+ 1	112½
99	Am Wat Wks (1)	123	121	121⅛	— 1⅝	121
2	Am Wat Wks 1st pf (6)	106⅛	106	106	+ 1	105
23	Am Woolen	15⅛	14¾	15⅛	+ ⅛	14¾
5	Am Wool pf	39	38½	38⅝	+ ⅜	38⅞
4	Am Zinc Ld & Sm	14	13½	14	+ ¾	13½
1716	Anaconda Cop (7)	71⅝	68⅛	71½	...	71⅛
3	Anaconda W & C (3)	44⅝	44	44⅛	+ ¼	44
13	Anchor Cap (2.40)	50½	49⅝	50	+ ½	49¾
8	Andes Copper Min (3)	32	31	32	+ ⅝	32⅝
13	Archer-Dan Mid (2)	27½	26	26½	+ ½	25¾
19	Armour of Ill A	6¾	6½	6½	...	6½
12	Armour of Ill B	3⅝	3½	3½	— ¼	3½
4	Arnold Const	10⅞	10½	10½	— ⅛	10½
80	Artloom 7% pf (7) AS	98	98	98		
1	Art Metal Cons (2)	27⅜	27⅜	27⅜	...	27
3	Asso Apparel Ind (4)	40⅜	40⅛	40⅜	— ½	40
83	Asso Dry Goods (2½)	50½	48⅛	50	+ ⅝	49⅞
10	Associated Oil (2) AS	48	48	48	— ½	48
24	Atchison T & S F (10)	235¼	232	232	— 4	231
2	Atchison pf (5)	105½	105½	105½	+ ½	105
7	At Gulf & W I	66⅞	66	66⅝	...	66
1	At Gulf & W I pf (5)	62¾	62¾	62¾	...	62¾
90	Atlantic Ref (2b)	49⅛	48⅛	48⅞	— ⅛	48⅞
13	Atlas Powder (4)	99⅜	96	99⅜	...	99
24	Atlas Stores (1a)	35	34½	35	+ ⅛	34¾
1	Atlas Tack	6⅜	6⅜	6⅜	+ ⅛	6¼
33	Auburn Auto (4a)	257¾	252	256	+ 2¼	256
2	Austin Nichols	4⅝	4½	4⅝	+ ⅛	4⅝
1	Autosales	8	8	8	...	7⅝
3	Auto Strop Raz A (3)	52¾	52½	52¾	— ⅛	52¾
303	Aviation Corp	9⅞	9¼	9¼	— ⅝	9¼
	B					
25	Baldwin Loco (1¾)	33⅞	33¼	33⅞	— ⅜	33¼
30	Baldwin Loco pf (7) AS	114½	114	114	— ⅛	114¼
27	Balto & Ohio (7)	118⅞	118	118⅞	+ ⅛	118½
4	Bangor & Aroos (3½)	79	77½	79	...	78
100	Barker Bros (2) AS	18⅛	18⅛	18⅛	+ ⅛	18⅛
103	Barnsdall "A" (2)	31⅜	30⅛	31⅜	+ ⅛	31
3	Bayuk Cigar (3)	65½	65½	65½	+ 3½	65
4	Beacon Oil	19¼	19⅛	19¼	— ⅛	19
7	Beatrice Creamery (4)	90½	89	90½	— ¾	87
2	Beatrice Cream pf (7)	105	105	105	+ 1	104
1	Belding Hamingway	5¼	5¼	5¼	+ ¼	5
97	Bendix Aviation (2)	53⅞	51⅝	52⅞	— 1⅛	52⅞
83	Best & Co (2)	49	45⅝	49	+ 2⅝	48⅝
85	Bethlehem Steel (6)	105⅞	104⅝	105⅛	— ⅛	105⅞
15	Beth St 7% pf (7)	130	129	129⅛	+ ⅛	129
20	Bloomingdale pf (7) AS	102	102	102	...	102
2	Bohn Alum (3)	64½	64	64½	— 1⅝	64⅝
94	Borden (3)	82⅝	80½	82	— ⅛	81¾
19	Borg-Warner (4)	47	46½	46⅞	— ⅛	46⅞
1	Botany Con Mill "A"	4¼	4¼	4¼	— ⅛	3
136	Briggs Mfg	21⅞	21⅛	21⅞	— ⅛	21⅞
3	Briggs & Stratton (2)	33	33	33	— ⅛	33
10	Brit Emp Steel	3½	3	3⅝	— ⅛	3
80	Brit Emp St 1st pf AS	40	40	40	+ 6¾	38½
2	Brit Emp St 2d pf	7	6½	7	+ ⅛	6⅛
4	Brockway Motor	18	17⅛	17⅛	— ⅛	17½
20	Brockway Mot pf (7) AS	76½	75	76½	+ 1½	77
12	Bklyn-Manh Trans (4)	71	70⅛	71	+ ⅛	70⅞
1	Bklyn-Manh Tr pf (6)	91⅞	91⅞	91⅞	+ ⅛	91
1	Bklyn & Q Tr	12	12	12	...	11⅛
21	Bklyn Un Gas (5)	168	166	168	— ¾	167½
2	Brown Shoe (3)	40	40	40	...	40
4	Brunswicke Balke	23½	23½	23½	— ⅛	23
8	Bruns Term & Ry	22⅛	22	22	— ¼	22⅛
8	Bucyrus-Erie (1)	29⅛	29⅛	29⅛	— ¼	29⅛
2	Bucy-Erie cvt pf (2½)	41⅞	41⅞	41⅞	— ⅛	41½
10	Bucy-Erie 7% pf (7) AS	115	115	115	+ 3	115
196	Budd Mfg (1)	16⅛	15	16¼	+ ⅝	16
27	Budd Wheel (1)	14	13⅝	14	+ ⅛	13⅞
32	Bullard Co (1.60)	68⅝	67¼	68⅞	— ⅜	67⅞
8	Bulova Watch (3)	39⅛	37⅞	37⅞	— 1⅛	37¾
3	Burns Bros "B"	25½	25½	25½	— 1	25⅛
18	Burroughs Ad Mch (1)	47⅝	47½	47⅝	— ⅜	47½
8	Bush Term (2½)	42	41⅞	42	...	41⅞
2	Butte Cop & Zinc	3⅝	3⅝	3⅝	— ⅛	3⅝
1	Butte & Sup Min	3⅝	3⅝	3⅝	...	3½
9	Butterick	27⅛	27	27	— 1	26⅛
36	Byers Co	103⅝	100⅝	102½	— 1⅝	102½
100	Byers pf (7) AS XD	111	111	111	+ 1⅜	111
	C					
5	Calif Pack (4)	73	72½	73	+ ½	72½
1	Callahan Zinc Ld	1⅛	1⅛	1⅛	— ⅛	1¼
107	Calumet & Arizona (6)	72½	70	71⅛	— 1½	71
38	Calumet & Hecla (4)	26⅛	25⅝	25⅝	— ⅞	25½
2	Campbell Wyant (2)	26	25	25	— ⅛	25
29	Canada Dry G Ale (5)	71	70	70⅛	+ ⅛	70
4	Canadian Pac (10)	210⅝	210	210	— ½	210
2	Cannon Mills (2.80)	31	31	31	...	30½
2	Capital Admin "A"	28	28	28	...	27
20	Caro Cl & O stp (5) AS	100	100	100	...	100
97	Case (J I) (6)	309	298	305⅛	+ 6⅜	304
40	Caterpillar Tr (3¼b)	77⅝	76	77⅝	+ ⅜	77⅛
2	Cavanagh Dobbs	9⅜	9¼	9⅜	...	9
30	Celotex Co	51⅞	50¼	51⅞	+ ⅛	51
3	Central Aguirre (1½)	29⅝	29⅝	29⅝	...	29½
3	Central Alloy St (2)	34	33½	33⅝	— ½	33½
5	Cen Alloy St ctfs (2)	34	33⅝	33⅝	— ⅜	33½
2	Century Rib Mills	5½	5¼	5¼	— ¼	5¼
68	Cerro de Pasco (6)	59⅞	58½	58⅞	— 1⅝	58½
54	Checker Cab (4.20) XD	54½	53	53	— 1⅝	52⅞
4	Chesapeake & Ohio (10)	228¼	227½	228¼	— 1½	228
20	Chesapeake Corp (3)	77	75¾	76½	— 1⅝	76¼
8	Chic & Alton	9¼	8¾	8¾	— ⅝	8¾
4	Chic & Alton pf	9⅝	9½	9⅝	— ¼	9⅝
1	Chic & E Ill pf	47⅜	47⅜	47⅜	— ⅝	46½
12	Chic Gt Western	16	15⅝	15⅞	— ¼	15⅝
19	Chic Gt West pf	46⅝	45¼	45½	— 2⅝	45½
26	Chi M St P & Pac	23⅝	22⅞	22⅞	— ⅝	23
67	Chi M St P & Pac pf	40⅝	39⅝	39⅝	— ⅝	39½
13	Chi & N W (5)	85⅝	85	85	— ¼	84¼
4	Chi & N W pf (7)	140	139½	140	...	138
12	Chi Pneumatic Tool	34	33½	33½	— ⅞	33½
2	Chi Pneumatic Tool pf (3½)	54⅞	54⅞	54⅞	— ½	54½
7	Chi R I & Pac rts	1⅝	1¾	1¾	— ⅛	1⅝
1	Chi R I & Pac 6% pf (6)	103⅛	103⅛	103⅛	— ¾	103
2	Chile Copper (5)	60	60	60	— 2	60
1	Childs Co (2.40)	62½	62½	62½	...	62¼
258	Chrysler (3)	41	40¼	40¾	— ½	40⅝
40	City Stores (½)	10⅛	9⅜	9⅜	— ⅜	9⅜
90	City Stores A (3½) AS XD	40	40	40	+ ⅞	38
3	Clark Equipment (3)	37	37	37	...	36½
36	Coca Cola (6)	177¼	175⅝	176⅛	— 1⅝	176
2	Coca Cola A	50⅜	50⅜	50⅜	...	50¾
2	Colgate-Palmolive (2½)	61⅛	61⅛	61⅛	— ¼	61
1	Colgate-Palmolive pf (6)	97⅜	97⅜	97⅜	— ¼	95
4	Collins & Aikman	28⅜	28⅝	28⅜	...	28⅝
20	Colorado Fuel & Iron (2)	72⅝	71⅞	71½	— 1	71
608	Columbia Gas & El (2)	86½	83½	85⅝	+ 1⅝	85¾
326	Columbia Graphophone (.87)	31¼	30⅛	30⅝	— ⅝	30¾
16	Columbia Carbon (6b) XD	185	181½	184¾	+ 1¾	183½
68	Com Credit (2)	37½	36½	37½	+ ⅝	36½
3	Com Credit A (3)	41⅜	40⅝	41⅜	+ 1	41⅜
60	Com Cr 6½% pf w w(6½)AS	95	95	95	+ 1	94
341	Commonwealth South (.60)	19½	19⅛	19⅛	— ¼	19⅛
24	Commonwealth South pf (6)	102¼	101¾	102	+ ⅛	102
38	Congoleum Nairn	17⅝	17	17¼	...	17⅛
2	Congress Cigar (5¼b)	50	50	50	+ ¼	48⅞
2	Con Cigar (7)	52	52	52	+ ¼	51½
50	Con Cigar 6½% pf (6½) AS	75⅛	75	75	+ 4	75
32	Con Film Ind (2)	26⅛	25⅛	25⅝	— ⅛	25¼
22	Con Film Ind pf (2)	25½	24⅝	25¼	...	24⅞
366	Con Gas (4)	131½	129	131¼	+ ¼	131⅛
2	Con Gas pf (5)	102	102	102	— ½	102
11	Con R R Cuba pf (6)	62	61⅛	61¼	— ⅛	61
6	Consol Textile	1⅝	1½	1½	...	1½
5	Container A (1.20)	18⅛	18	18	+ ⅛	18
2	Container B	7⅛	7⅛	7⅛	+ ⅛	7
4	Cont Baking A	36⅞	36	36⅞	+ ⅛	36
30	Cont Baking B	5⅝	5⅜	5⅜	+ ⅛	5⅝
2	Cont Baking pf (8)	86⅛	85⅞	85⅞	— ⅛	85½
66	Continental Can (2½)	69½	68	68⅝	+ ⅝	68¾
138	Cont Diam Fibre (3)	33⅞	33	33½	+ ⅝	33⅝
3	Continental Ins (2.40)	73⅝	73	73⅝	+ ⅝	72⅝
26	Continental Motors	7	6⅞	6⅞	— ⅛	6⅞
83	Contin Oil of Del	28⅝	27⅞	28⅜	+ ⅜	28⅝
13	Contin Shares (1)	36	35¼	36	...	35⅞
49	Corn Products (3)	105⅞	103	104½	+ 1¼	104½
110	Corn Products pf (7) AS	143	143	143	...	143
17	Coty (2a)	30½	30⅛	30¼	+ ⅛	30¼
1	Crex Carpet	20	20	20	— 1	18½
5	Crosley Radio (1)	19½	18¾	18¾	— ¾	18⅝
1	Crown Cork	54	54	54	...	53
6	Crucible Steel (5) XD	89	88⅛	88⅞	— ¼	86
420	Crucible Stl pf (7) AS	116	115	116	+ 1½	113½
1	Cuba Cane Prod	4¼	4¼	4¼	...	4¼
4	Cuba Cane Sugar	1⅛	1⅛	1⅛	...	1
2	Cuba Cane Sug pf	2⅝	2⅝	2⅝	+ ⅛	2¼
16	Cuba Co	16⅝	16	16	— ⅝	16
6	Cuban Am Sugar	7	7	7	...	6⅞
10	Cuban Am Sugar pf AS	58	58	58	+ ⅞	57½
1	Curtis Pub pf	117⅛	117⅛	117⅛	+ ⅛	116½
124	Curtiss Wright	13⅞	13⅝	13⅝	— ⅛	13⅝
14	Curtiss Wright A	18⅛	17⅞	18	— ¼	17¾
10	Cushman 7% pf AS	120	120	120	...	120
200	Cushman 8% pf (8) AS	111	111	111	+ 1	111
4	Cutler Hammer (3½)	87⅝	85	85	— 3¼	85
	D					
24	Davison Chemical	38	36½	38	— ½	37¾
5	Delaware & Hudson (9)	177⅝	177½	177½	— ½	177¼
1	Del Lack & West (6)	142⅛	142⅛	142½	+ 1⅛	142
5	Detroit Edison (8)	240½	238¾	238¾	+ 1¼	237
910	Diamond Match AS	196	194	195	+ 4	195
2	Dome Mines (1)	8⅝	8⅝	8⅝	...	8⅜
3	Dominion Stores (1.20)	25⅝	26	26	— ⅝	25½
71	Drug Inc (4)	85⅝	84¼	84½	— ⅛	84¼
46	Dunhill Inter (4a)	42	38	39	— 2⅞	38
68	Du Pont de Nem (4)	142¼	140	140¼	— ⅞	140
200	Duluth Sup Trac AS	1⅛	1⅛	1⅛	— ⅞	1
200	Duluth Sup Trac pf AS	5	4	4	— 3⅝	2
94	Eastman Kodak (8b)	241⅝	234½	238	+ 1	235
26	Eaton Axle & Spr (3) XD	33½	32⅝	33	...	33
33	Elec Auto Lite (6)	112⅝	108½	110½	+ ½	109⅛
40	Elec Auto Lite pf (7) AS	109⅝	109⅝	109⅝	+ ⅝	109

Sales in hundreds.		High	Low	Last	Chg.	Bid
14	Electric Boat	7⅝	7⅝	7⅝	...	7¼
695	El Pow & Lgt (1)	97¼	93¼	96	+ 1½	95⅞
3	El Pow & Lt pf (7)	110⅝	110½	110⅝	+ ½	110
2	Elec Stor Bat (5)	75⅛	75⅛	75⅛	— ¾	75
10	Elk Horn Coal pf AS	9¼	9¼	9¼	+ ¼	9¼
5	Endicott Johnson (5)	53⅝	53	53⅝	— ⅞	53
3	Engineers Pub Ser (1a)	61	60⅛	61	...	61¼
3	Eng Pub Ser ctf (1a)	65	64	65	— ⅛	64⅝
4	Eng P S 5% pf (5)	106	105⅛	106	+ 1	106
4	Engin P S 5½% pf (5½)	103	103	103	— 1	103
8	Equit Off Bldg (2½)	44½	44	44⅛	...	44⅝
21	Erie R R	57⅛	57	57¼	— ⅝	57¼
1	Erie 1st pf (4)	64⅛	64⅛	64⅛	...	64⅛
9	Erie 2d pf (4)	62⅛	62⅛	62⅛	...	61⅛
5	Eureka Vac Clean (4)	36⅞	36	36⅞	— ⅞	36
1	Evans Auto Load (2½)	22¼	22¼	22¼	— ¼	22
	F					
2	Fairbanks Co	5⅛	5⅛	5⅛	— ⅛	5¼
200	Fairbanks Co pf AS	18	17½	18	—	17½
1	Fairbanks Morse (3)	45	45	45	— 1⅝	45
1	Federal Water Ser (2.40k)	40½	40½	40½	— ⅛	40¼
2	Federated Dept St	37	37	37	— ⅛	36½
3	Fidel Ph Fire Ins (2.60)	85	83⅛	85	+ 1	83½
3	Firestone T & R (1.60)	27⅝	27⅝	27⅝	+ ¼	27¾
8	Firestone T & R pf (6)	84	83	83	— 1	83
34	First Nat Stores (2½)	57	55	56	+ 1⅛	55⅛
19	Fisk Rubber	4⅞	4¾	4⅞	...	4¾
70	Fisk Rub 1st pf AS	18⅞	18½	18½	— ¼	18½
100	Fisk R 1st pf cvt AS	18⅞	18⅞	18⅞	— 1⅛	18⅛
2	Florsheim Shoe A (3)	47	47	47	...	46
1	Florsheim Shoe pf (6)	97	97	97	+ 1⅛	98½
44	Foster Wheeler	90⅜	87¼	90⅜	+ 2⅝	90½
5	Foundation	27⅝	25¾	27	— 1⅝	27
24	Fourth Natl Investors	49½	49	49	— ½	49
602	Fox Film "A"	46½	41⅜	43½	+ 1	43½
50	Freeport Texas (4) XD	51⅜	50⅝	51⅛	— ⅛	51
50	Fuller Co pr pf (7.94b)	94	94	94	+ 3	91
210	Fuller Co 2d pf AS	86	84	86	+ 2	84
	G					
3	Gardner Motor	6	5⅞	5⅞	+ ⅛	5⅞
5	Gen Am Invest	15⅝	15¾	15¾	— ¼	15¾
1	Gen Am Invest pf (6)	103½	103½	103½	...	103½
44	Gen Am Tank (4a)	110	108⅛	109¼	...	109¼
34	Gen Asphalt (4)	68⅝	66¼	67⅛	— ⅞	67
110	Gen Baking pf (8) AS	120	118	120	...	118
16	Gen Bronze (2)	30¼	29½	29½	— ½	29½
11	Gen Cable	27½	27	27	— ½	27
18	Gen Cable A (4)	66	64¼	66	— ½	67
1	Gen Cable pf (7)	108½	108½	108½	...	108
1122	Gen Elec (1.60)	93⅝	90⅝	92¼	+ 1½	93
1	Gen Elec spl (.60)	11⅝	11⅝	11⅝	+ ⅛	11⅝
83	Gen Foods XD	51⅞	51	51½	+ ¼	51¼
668	Gen Gas & El A	18	17⅝	17⅝	...	17⅝
50	Gen G & E $7 pf A (7) AS	110	109	110	+ 1	107
4	Gen Ital Edison (2.62)	39⅝	39⅝	39⅝	— ½	39½
6	Gen Mills (3) XD	55	53½	53½	— 1⅝	53¼
2	Gen Mills pf (6)	94	94	94	— 1	90⅛
1069	Gen Mot (3.30h)	52⅞	51⅛	52⅜	...	52⅝
1	Gen Mot 6% pf deb (6)	107	107	107	+ 1	107
1	Gen Mot 7% pf (7)	123⅛	123⅛	123⅛	— ¾	123⅛
2	Gen Out Adv A (4)	41⅛	41	41	— ¾	39¼
[illegible]	Gen Out Adv (2)	18	17¼	17⅝	— ¼	17⅝
3	Gen Print Ink (2½)	40	39⅜	39¾	— 1¼	38½
24	Gen Pub Serv (6j)	50½	49⅛	50½	+ ⅝	50
40	Gen Railway Sig (5)	99½	95½	99	+ ¾	99
63	Gen Real & Util	18¾	18¼	18⅜	+ ⅛	18¾
2	Gen Real & Util pf	99	99	99	— 1	98½
29	Gen Refractories (4¼b)	83¾	82	83⅝	+ 1	83
263	Gen Thea Equip	49	47	48½	— ½	48⅝
147	Gillette Saf Raz (5a)	91¼	88⅛	90	...	89¾
146	Gimbel Bros	20½	19	20	...	19⅞
4	Gimbel pf (7) XD	79⅝	79⅜	79⅜	+ 1½	79
8	Glidden Co (2a)	34⅝	34¼	34¼	— ¾	34½
100	Glidden pr pf (7) AS	103	103	103	— ½	103
10	Gobel Adolph	16	15⅝	15⅞	— ½	15⅝
167	Gold Dust (2½)	45⅞	44½	45½	+ ⅜	45½
18	Goodrich (B F) (4)	52⅞	51½	51⅞	— ⅛	51¾
44	Goodyear T & R (5)	93¾	91½	92¼	+ ⅝	92
9	Gotham Silk Hos (2½)	25⅝	24	24	— 1	23½
2	Gould Coupler A	12	11⅝	11⅝	— ¾	11⅝
8	Graham Paige Mot	11¼	11	11⅛	— ¼	11
88	Granby Con Mining (8)	53⅜	51¼	52	— 2⅞	52
6	Grand Silver Strs (1)	46¼	45	46	+ 1	46
5	Grand Union	18⅝	18	18⅛	+ ⅛	18
1	Grand Union pf (3)	42	42	42	— ⅜	42
8	Granite City St (4)	46⅜	45½	45½	— 1⅞	45
14	Grant (W T) (1)	36⅝	35	35	— 1⅞	34½
6	Great N Ry pf ctf (5)	92	91⅛	91⅛	+ ⅛	91
11	Gr Nor Ir Ore ctf (3¼b)	21¾	21½	21¾	+ ⅛	21¾
18	Great West Sugar (2.80)	31½	31	31	— ½	30¾
20	Great West Sug pf (7) AS	118	117½	117½	— ½	117½
416	Grigsby Grunow	22⅞	21⅛	21⅞	— ⅛	21⅞
5	Gulf Mobile & Nor	41	40⅜	40⅜	— ⅛	40⅜
7	Gulf Mo & N pf (6)	97	97	97	+ ½	97
24	Gulf States Steel (4)	71¾	66¼	71¾	+ 6⅞	71⅝
	H					
96	Hahn Dept Stores	21⅜	21	21¼	— ⅛	21¼
2	Hahn Dept Stores pf (6½)	84½	84½	84½	— ¾	84
20	Hanna Co 1st pf (7) AS	125	125	125	— 2	125
8520	Harbison Walker (2xb) AS	71½	65⅛	71½	+ 7⅝	71
17	Hartman B (1.20)	17	16⅞	17	...	16⅞
75	Hayes Body	14½	13⅛	13⅝	— 1¼	13½
18	Hershey Choc (5)	102	100½	101¾	+ ⅛	101
6	Holland Furnace (2½)	38	38	38	— ⅛	37⅝
11	Houdaille-Hersh B (2)	27	26½	26⅜	...	26¾
2	Househ Fin pf (3.12½b)	54⅛	54⅛	54⅛	— ⅝	54
136	Houston Oil	106⅞	102⅝	105¼	+ 1⅝	104½
16	Howe Sound Co (4)	36½	35⅝	36	— 1	36¼
10	Hudson & Manhat (3½)	50¼	50	50¼	— ½	50⅛
53	Hudson Mot Car (5)	54⅜	53¼	53⅞	— ⅜	54
55	Hupp Motor Car (2) XD	25½	24½	24½	— 1	24½
	I					
4	Illinois Cent (7)	129⅝	128¾	128¾	— ¾	128½
70	Ill Central leased line (4) AS	78	77⅛	78	— 1	78
51	Independent O & G (2) XD	29⅜	29⅛	29⅜	— ⅜	29¼
23	Indian Motorcycle	10⅜	10½	10½	— ⅜	10⅝
140	Indian Refining	22⅜	21⅛	22⅛	— ⅛	22¼
33	Indian Ref ctfs	21⅛	20¼	20½	— ⅛	20⅝
2	Industrial Rayon (5% j)	113	112¾	112¾	— 3⅝	112½
2	Ingersoll Rand (4)	204	203	203	...	201
4	Inland Steel (4)	93½	93	93½	— ⅜	92½
58	Inspiration Cop (4)	26⅝	25⅛	26	— ⅝	25⅞
17	Insuranshares (.45)	17	16½	16⅝	— ¼	16¾
15	Interboro Rap Tr	34½	33	33⅜	— ⅛	33½
4	Interlake Iron (1)	25⅞	25⅝	25⅝	— ⅛	25½
4	Internat Agricul	7	6⅝	7	+ ⅛	6⅞
1	Int Agri pr pf	64½	64	64½	— ⅛	64
4	Int Bus Mach (6a)	187⅜	187	187	— 2	185
12	Internat Carriers Ltd	17⅛	17⅛	17¼	— ⅛	17
8	Int Cement (4)	70⅞	70	70½	— ½	70½
51	Int Combust Eng	13¼	12¾	13	— ⅛	13
5	Int Comb Eng pf	72¾	70¼	72¾	+ ¾	72
108	Int Harvester (2½)	113⅜	111⅜	112⅝	— ½	112⅝
222	Int Hydro Elec A (2k)	52⅝	50¼	52⅜	— ⅛	52½
4	Int Match ptc pf (4)	83	82⅝	82⅝	— ⅛	81½
64	Int Merc Mar ctfs (1)	29⅜	26	29⅜	+ 3⅝	29½
957	Int Nick Can (1)	41⅜	39½	41⅛	+ 1⅝	41½
18	Int Pap & Pow A (2.40)	30⅜	29¼	29⅝	— 1	29¼
35	Int Pap & Pow B	21⅛	20	20½	— 1⅝	20½
53	Int Pap & Pow C	17⅛	16⅝	17	— ⅝	17
2	Int Pap & Pow pf (7)	82	81½	81½	— 1⅛	81½
2	Int Print Ink (3)	56⅜	56	56⅜	— ⅛	54
10	Int Print Ink pf (6) AS	100	100	100	— 1	99¾
10	Int Ry C Am pf (5) AS	70⅛	70⅛	70⅛	— ⅛	70⅛
30	Int Salt (6) AS	81	81	81	— ⅛	80¾
1	Inter Shoe (3)	58	58	58	— ⅛	57½
50	Int Silver (8b)	110½	107¾	110½	+ 3	109
689	Int Tel & Tel (2)	75½	73⅝	74	— 1⅛	74
225	Int Tel rts	3¼	2⅞	2⅞	— ⅛	2⅞
13	Interst Dept St (2)	32⅝	31⅛	32⅝	+ ¼	31
6	Investors Equity (2)	24¾	24½	24½	— ⅛	24¾
5	Island Creek Coal (4)	39½	39¼	39¼	— ⅛	39⅛
	J					
33	Jewel Tea (3)	57	53	57	+ 3	56½
44	Johns Manville (3)	130⅝	128½	129¼	— ¾	129
80	Jones & L Stl pf (7) AS	123¼	122⅞	123	— ⅛	122½
13	Jordan Motor Car	4½	4¼	4⅜	+ ⅛	4⅛
	K					
6	Kan City Sou Ry (5)	81⅞	81	81⅞	+ ⅝	80
1	Karstadt Rudolf (1.02)	12⅞	12⅞	12⅞	...	12¾
13	Kayser (J) (4) XD	36⅛	35⅝	36	— ½	36
1	Keith Alb Orph pf (7)	128½	128½	128½	— 6	115
26	Kelly Springfield	5½	5⅛	5½	...	5⅛
50	Kelly Spr 8% pf AS	35	35	35	...	34¼
30	Kelsey Hayes Wh (2)	37⅞	37	37½	+ ⅞	37¼
517	Kelvinator	24⅞	22¼	24¾	+ 2¼	24⅝
902	Kennecott Cop (5)	52⅝	50⅝	52½	— ¼	52¼
7	Kinney (G R) (1)	35½	35	35	— 1½	35
133	Kolster Radio	6⅞	6⅛	6½	— ½	6½
70	Kraft Phen Cheese (1½)	47⅜	45	46¾	— ¾	46¾
26	Kresge (S S) (1.60)	33⅝	32¼	33¼	+ ⅞	33
10	Kresge (S S) pf (7) AS	114	114	114	+ 3	111
1	Kresge Dept Stor	9	9	9	+ 1	7½
10	Kresge Dept Str pf AS	50½	50½	50½	...	50
317	Kreuger & Toll (1.34)	34	33⅝	33⅞	— ⅜	33¾
71	Kroger Grocery (1a)	40⅝	39½	40	...	39⅞
	L					
17	Lago Oil & Trans	25	24⅞	24⅞	— ⅛	24½
28	Lambert (8)	108	107¼	107¼	— ¾	107¼
4	Lee Rubber & Tire	9⅛	9⅛	9⅛	— ⅛	9
4	Lehigh Port Cem (2½)	41	40½	41	+ 1⅝	40
80	Lehigh Port C pf (7) AS	107⅝	107⅝	107⅝	— ⅜	107⅝
1	Lehigh Val R R (3½)	79⅛	79⅛	79⅛	— 1⅞	79
8	Lehigh Val Coal	13⅝	13⅛	13⅝	+ ⅝	13½
11	Lehigh Val Coal pf (3)	33	33	33	+ 1	32½
111	Lehman Corp	97¼	95	96	...	96
19	Lehn & Fink Prod (3)	36	34½	34½	— 1	34¼
3	Libbey Owens Gl (1)	27¼	27	27¼	— ⅜	27¼
95	Ligg & Myers T B (5b)	110½	109¼	110⅝	— ⅝	110
3	Lima Locomotive	40⅞	40½	40⅞	— ⅛	40¼
5	Liquid Carb (4)	76⅜	75¼	75⅜	— ⅛	75¾
84	Loew's Inc (3)	86¼	82½	85	+ 1⅞	85
1	Loew's Inc pf (6½)	106	106	106	...	105½
7	Loft Inc	4⅝	4½	4⅝	...	4½
20	Loose Wiles Bis (2.70b)	68⅝	66⅝	68⅝	+ 1⅝	67½
93	Lorillard (P)	26⅝	25⅝	26	— ½	26
5	Louisiana Oil Ref	10	10	10	...	10
256	Louis Gas & El A (1¾)	49⅝	47½	48⅛	— ⅞	48⅛
1	Louisville & Nash (7)	136	136	136	— 1½	134
10	Ludlum Steel (2)	39¼	38¼	39	...	38⅝
	M					
43	Mack Trucks (6)	85	83	83	...	83
10	Macy (R H) (2)	144⅝	141½	144¾	+ 1⅝	142½
24	Magma Cop (5)	46½	44½	46⅛	+ ⅛	46
4	Mallinson	9	8⅞	8⅞	— ⅛	8¾
2	Mandel Bros	13⅝	13⅝	13⅝	...	13⅝
137	Manhattan Elec Sup	52⅝	51¼	52	+ ¾	51¾
2	Manh Elev Ry gtd (7) AS	68½	68½	68½	+ ½	65
11	Manh Elev mod gtd (5)	34½	33½	34½	+ ½	34
4	Manhattan Shirt (2)	21	20⅞	20⅞	— ¼	20½
2	Marlin Rockwell (2½b)	50⅞	50⅞	50⅞	— ⅛	50½
27	Marmon Motor (2)	29¼	28½	29¼	+ ⅝	29
10	Martin Parry	5	4½	4½	— ½	4
21	Mathieson Alkali (2)	50	49	49½	+ ½	49¼
85	May Dept Stores (2a)	59⅛	55⅞	58½	+ 2¼	57½
5	Maytag (1½)	21⅜	21	21⅜	+ ⅛	20⅝
2	Maytag 1st pf (6) XD	83	82	83	+ 1½	82
2	Maytag pf ww (3) XD	39	39	39	+ ⅛	38¾
1	McCall (2½)	48⅝	48⅝	48⅝	+ ⅝	48⅝
4	McGraw Hill Pub (2)	43	42¼	43	+ ⅛	42⅝
39	McKeesport Tin (4)	79½	77⅝	78	— 1⅝	77½
37	McKesson & Rob (2)	35⅛	34	34⅝	— ⅜	34
4	McKesson & Rob pf (3½)	47⅜	46⅛	46⅛	— 1⅞	46
25	McLellan Stores	17⅝	17	17	— ⅞	17
3	Melville Shoe (2)	41½	41	41½	+ ½	41½
20	Mengel (2)	20⅛	19⅝	19⅞	— ⅝	19⅝
232	Mexican Seab Oil	33⅞	32⅝	33⅛	— ⅛	33
63	Miami Copper (4)	28⅝	27⅞	28¼	— 1	28
10	Michigan Steel (2½a)	71⅜	70¼	70¼	— 1	70
18	Mid-Contin Pet (2) XD	31½	30¾	31⅜	...	31
87	Mid State Oil ctf	2⅛	1⅞	2	— ⅛	2
11	Midland Steel (3)	43	42½	42½	...	42¼
72	Minn Mol Imp	27	26	26¼	— ¼	26
100	M. St P & S S M I l(4)AS	58	58	58	— ½	56⅛
263	Missouri, Kan & T	65⅞	61⅛	61⅛	— 4⅛	61½
2	Missouri, K & T, pf (7)	107	106⅜	106⅜	— ¼	106½
19	Missouri Pacific	92	91⅝	91⅝	— 1⅝	91
1	Missouri Pac, pf (5)	137	137	137	...	136½
3	Mohawk Cpt Mills (3)	25	25	25	...	24⅞
17	Monsanto Chem (1¼a)	60⅜	59½	60	— 1	59⅜
173	Montgomery Ward (3)	43⅞	40⅝	43½	+ 2¼	43¼
33	Moon Motor Car	12⅝	12½	12⅝	— ¼	12⅛
60	Morrell & Co (4.40)	68	67⅝	68	...	67¾
14	Mother Lode (.40)	2	1⅞	1⅞	— ⅛	1⅞
23	Moto Meter Gauge	8⅝	8	8	— 1	8
2	Motor Wheel (3)	32¼	32¼	32¼	— ¼	32
12	Mullins Mfg	19½	18½	19¼	+ ¼	18½
40	Mullins Mfg. pf (7) AS	62	62	62	...	61
1	Munsingwear (4b)	49¼	49¼	49¼	— ¼	49
32	Murray Corp (2¾j)	24½	23⅝	23¾	— ¾	23⅞
2	Myers & Bro (2)	46	46	46	...	45
	N					
32	Nash Motors (6)	52⅝	52⅛	52¼	— ¾	52¼
20	Nash, Chat & St L (8b) AS	130	130	130	...	127½
14	National Acme (1½) XD	23⅝	23⅛	23⅛	...	23
84	Nat Air Trans	35½	33	33½	— 2	33½
104	Nat Bellas Hess	19½	18½	19	— ½	19
3	Nat Bell Hess, pf (7)	73	71	71	— 1	70
73	National Biscuit (2.80)	89	87⅝	88½	+ ¾	88
1	Nat Biscuit, pf (7)	147⅜	147⅜	147⅜	+ ⅝	146½
132	Nat Cash Reg A (4b)	64⅝	62	62½	— 2¼	62
229	Nat Dairy Prod (2a)	55⅝	54⅛	55½	+ 1	55¼
1	Nat Dept Stores (2)	20⅞	20⅞	20⅞	+ ⅛	20⅝

Sales in hundreds.		High	Low	Last	Chg.	Bid
9	Nat Distill Prod (2) XD	37½	36	37	— ⅞	36⅞
3	Nat Enam & Stamp (2)	28⅝	28⅝	28⅝	— ⅛	29
3	National Lead (8b)	165	164¼	164¼	— 2¼	162½
40	Nat Lead pf B AS	117⅛	117⅛	117⅛	— ⅛	116¾
129	Nat Pow & Lgt	54⅛	52⅝	53¼	— ⅝	53¼
1	Nat Rad. pf	6	6	6	— ⅛	6
1	National Supply	120	120	120	— 1	119
4	National Surety (5)	93¼	92¼	92¼	— 1⅝	91½
17	National Tea (2)	36⅝	36⅛	36½	...	36½
2	Neisner Bros (1.60)	52¼	51	52¼	— ⅝	52
270	Nevada Con Copper (3)	26⅝	25⅝	26¼	— ⅝	26⅛
1	Newport Co A (3)	77	77	77	...	77
6	Newton Steel (3)	56½	55⅝	55⅝	— 1	55
3	N Y Air Brake (3.60)	44½	44⅛	44½	+ ⅝	44
21	N Y Central (8)	184¾	184	184¼	— ⅝	184⅛
2	N Y Chi & St L (6)	135	135	135	— ⅝	135
1	N Y Chi & St L pf (6)	109⅝	109⅝	109⅝	— ⅛	109½
26	N Y Dock	46⅝	44½	44½	+ ½	43
3	N Y Dock pf (5)	85⅝	85	85	— 1	84
40	N Y & Harlem (5) AS	245	243	243	— 8	245
16	N Y N H & H (6)	122⅝	121	122	— 1	122
2	N Y N H & H pf (7)	128½	128⅛	128½	...	128
3	N Y Ont & West	15	15	15	...	14⅞
1	N Y Rys Corp pf	2⅞	2⅞	2⅞	...	2½
20	N Y Steam $6 pf (6) AS	103	103	103	— ¼	103
1	Norfolk & Western (10)	255	255	255	— 1⅝	252½
73	North American (10% p)	129	127½	128¼	— ⅝	128¼
1	North American pf (3)	54⅞	54⅞	54⅞	+ ⅛	54½
502	North Amer Aviation	15⅝	14⅛	14⅛	— 1⅛	14¼
4	Northern Pac	90	89⅝	89⅝	— 2⅛	90⅛
9	Northern Pac ctfs	90	89⅝	90	— ⅛	88⅛
39	Norwalk Tire & Rubber	3⅛	2⅞	3⅛	...	3
	O					
1	Oil Well Supply	12⅞	12⅞	12⅞	+ ⅛	12⅝
33	Oliver Farm	32⅛	30⅞	31⅛	— ⅛	31
2	Oliver Farm cvt par (3)	43⅞	43⅛	43⅞	+ ⅜	43
14	Omnibus	7⅝	6⅞	7⅝	+ ⅜	6¾
15	Oppenheim Collins (5)	50	47	50	+ 2½	49¼
70	Orpheum Circuit pf (8) AS	92	92	92	...	92
24	Otis Elevator (2½)	75⅞	74½	75½	— ¼	75¼
3	Otis Steel (2½)	35	35	35	— ⅛	35⅛
20	Outlet (4) AS	69	69	69	...	69
	P					
2	Pac Coast	19	17¼	17¼	— 1⅝	17
42	Pac Gas & El (2)	71⅝	70½	70⅞	— ⅜	70¾
34	Pac Light (3)	104⅞	102⅝	103⅛	— 1⅛	103¼
3	Pac Light rts	5⅛	5⅛	5⅛	— ⅛	5⅛
30	Pac Mills AS	26	26	26	...	25¼
5	Pac Oil stubs	1⅛	1⅛	1⅛	— ⅛	1⅛
320	Pac Tel & Tel (7) AS	147½	147	147½	...	147¼
373	Packard Motor (1)	20⅞	20½	20⅞	— ⅛	20⅝
1	Pan-Am Petroleum	56	56	56	— 1⅞	56
7	Pan-Am Petroleum B	56⅜	55½	56⅜	— ¼	56½
26	Panhandle P & R	8⅝	8	8⅝	+ ⅝	8½
282	Param Fam Lasky (4)	73⅞	71⅜	73½	+ 1¼	73⅝
10	Park & Tilford (3a)	34⅛	33	33	...	32¾
3	Park Utah Mines	3½	3⅛	3½	...	3¼
13	Parmelee Trans (1½)	22	21½	22	...	21½
240	Pathe Exchange	6⅞	5⅝	6⅛	+ ⅝	6½
73	Pathe Exchange A	14	12⅛	13⅝	+ ⅞	13
5	Patino Min & Ent	23⅝	23¼	23¼	— ⅝	23¼
7	Peerless Motor	10	9⅜	9⅜	— ⅛	9⅜
27	Penick & Ford (1)	50½	46½	50⅜	— 1	50⅜
7	Penney (J C) (3)	65½	64⅝	64⅝	— ¾	64⅝
2	Penney (J C) pf (6)	99½	99½	99½	...	99½
1	Penn Coal & Coke	10	10	10	— ½	9
11	Penn Dixie Cement	9⅞	9⅜	9⅜	...	9⅜
56	Penn R R (4)	82⅝	81⅝	81⅝	— ½	81¾
11	Peoples Gas Chic (8)	310	305	308	— 9	306½
1	Pere Marq pf (5)	99	99	99	+ 1½	99
20	Pere Marq pr pf (5) AS	100	99¼	100	+ ¾	99
34	Phelps Dodge (3)	40	38	39⅛	— ⅜	39
8	Philadelphia Co (7b)	248	245¼	248	+ 3	248
301	Phila Rdg C & Ir	20¼	19	20¼	+ 1¼	20
3	Philip Morris (1)	13½	13	13	— ⅛	13
93	Phillips Petrol (2)	39⅛	38⅝	39¼	— ⅜	39¼
1	Phoenix Hosiery	19	19	19	— 1	17
40	Phoenix Hos pf (7)	82	82	82	+ 2	82
3	Pierce-Arrow pf (6)	81	80	81	— ⅛	80
43	Pierce Oil	2⅝	2⅛	2¼	— ⅜	2
24	Pierce Oil pf	48	46	47	— 1⅛	43½
52	Pierce Petrol	6¼	6	6⅛	— ⅛	6⅛
16	Pillsbury Flour (2)	37⅝	36⅝	37¼	+ ⅛	37
3	Pirelli (3.14)	44½	44⅛	44⅛	— ⅛	44⅛
1	Pittsburgh Coal	60	60	60	— 1	60
2	Pitts Coal pf	94½	94¼	94¼	— 1⅝	94
10	Pitts Steel pf (7) AS	101	101	101	...	100¼
100	Pitts Term Coal pf AS	40	40	40	+ 2	38
22	Pittston Co new	22⅝	22¼	22¼	— ¼	22¼
35	Poor & Co (2)	32	31⅝	31½	+ ¼	31½
2	Porto Ric Am T A (7)	70¼	69⅞	69⅞	— ⅝	69¼
16	Porto Ric Am T B	25½	25	25	— ⅛	25
1	Prairie Oil & Gas (2)	51⅛	51⅛	51⅛	— 1⅛	51
3	Prairie Pipe Line (5b)	56⅝	56⅝	56⅝	— ⅛	56¼
5	Pressed Steel Car	13⅛	13⅛	13⅛	— ⅛	13⅛
30	Procter & Gamble (2)	71⅝	70⅝	71¼	— ⅝	70⅝
2	Producers & Ref	10½	10½	10½	— ⅛	10½
235	Pub Ser Corp N J (3.40)	117⅝	115	116⅜	— ¼	117
2	Pub Ser N J 7% pf (7)	128½	128½	128½	— ⅛	128½
1	Pub Ser N J 6% pf (6)	111¾	111¾	111¾	— ⅛	111½
2	Pub Ser El & Gas pf (6)	109⅞	109⅞	109⅞	— ¼	109¾
68	Pullman (4)	84¼	82⅛	83	— ⅝	83
2	Punta Allegre Sug	4⅝	4⅝	4⅝	+ ⅜	4¾
41	Pure Oil 1½	26	25¾	25⅞	+ ⅛	25⅞
32	Purity Bak (4)	75⅞	74	75	+ ¼	74
	R					
1678	Radio Corp of Am	60⅜	58¼	59	— ½	59
6	Radio Corp pf B (5)	83¼	82½	82½	— ½	82
12	Radio Corp pf (3½)	55⅛	55	55	— ¼	55
997	Radio Keith Orp	43¼	41⅜	42	— 1½	41⅞
140	Raybestos-Manhat (2.60)	55	52½	54⅝	+ ⅝	54⅝
2	Reading Co (4)	124	124	124	...	123
9	Real Silk Hos (5)	60⅜	59⅜	60⅝	— ⅛	60⅛
10	Real Silk Hos pf (7) AS	100	100	100	+ 2	99
3	Reis & Co	4	4	4	...	4
131	Remington Rand (1.60)	46¼	45⅛	45¼	— 1	45¼
9	Reo Motor (.80)	13¼	13⅛	13¼	— ¼	13⅛
5	Republic Iron & Steel (4)	77	77	77	...	77
6	Rep Ir & Stl ctfs	77	76½	77	— ½	77
1	Rep Ir & Stl pf cts	114⅛	114⅛	114⅛	— ⅛	114⅛
22	Rep Ir & Stl new	77⅜	76¼	77⅜	+ 1	77½
24	Reynolds Metals (2.40)	34⅝	33⅝	34	— ½	33⅞
3	Reynolds Spring	5½	5⅛	5⅜	— ⅜	5¼
66	Reynolds Tob B (3)	54⅞	53⅝	54⅝	— ⅛	54⅝
54	Richfield Oil Cal (2)	26½	25⅞	26⅛	— ⅛	26
41	Rio Grande Oil (2)	23⅝	23⅛	23⅝	— ⅛	23½
8	Rossia Ins (2.20)	42⅝	42	42¼	— ⅛	42½
52	Rossia Ins rts	⅝	½	½	— ⅛	½
31	Royal Dutch sh (3.20f)	54⅛	53⅞	54	— ⅛	54
	S					
22	Safeway Stores (5k)	101	98½	99½	— 1½	99
50	Safeway St 7% pf (7) AS	107⅝	107½	107½	— 1	107½
40	Safeway St 6% pf (6) AS	95⅝	95⅝	95⅝	...	94
124	St. Joseph Lead (3b)	47½	45	47	+ ⅝	47¼
49	St L San Fran Ry (8)	118⅝	116⅞	118	+ 1⅝	117½
2	St L San Fr pf (6)	98⅝	98⅝	98⅝	— ¼	98⅝
1	St L Southwest	66⅞	66⅞	66⅞	— ⅞	65
2	St L Southwest pf (5)	90	90	90	+ 1¼	87⅝
12	Savage Arms (2)	28½	27⅝	28	— ½	28¼
20	Schulte Ret Stor	11	10⅝	10⅞	+ ⅛	10½
100	Schulte Ret St pf (8) AS	74	73¾	74	+ 4	74
28	Seaboard Air Line	11¼	11	11¼	+ ½	11
1	Seaboard Air L pf	22	22	22	...	22
1	Seagrave (1.20k)	12	12	12	— ⅛	12
94	Sears Roebuck (2½a)	90⅞	86⅝	89⅝	+ 1⅝	89⅝
7	Second Natl Inv	19⅝	19¼	19⅝	...	18⅞
16	Seneca Copper	2⅞	2⅝	2⅝	— ⅛	2½
289	Servel Inc	11⅛	9⅝	11½	+ 1½	11⅝
2	Sharon St Hoop (2)	29⅛	28½	29⅛	+ ⅛	28⅛
1	Sharpe & Dohme pf (3½)	62¼	62¼	62¼	+ ⅜	61½
37	Shattuck (F G)	48⅞	47⅝	48	— 1⅛	48
49	Shell Union Oil (1.40)	24⅛	23½	23⅝	— ⅛	23⅞
8	Shubert Theater	24⅝	24⅛	24⅛	— ⅛	24
126	Simmons (3)	49⅛	47⅛	49	— ⅝	49
20	Simms Petrol (1.60)	33⅝	32½	32⅝	— ⅝	32½

Sales in hundreds.		High	Low	Last	Chg.	Bid
86	Sinclair Con Oil (2)	30⅛	29½	30⅛	— ⅜	30⅛
31	Skelly Oil (2)	40	38⅝	40	...	40
1	Sloss Sh St & Ir	44	44	44	— 1¼	42
1	Snider Pack	6⅞	6⅞	6⅞	— ⅜	6½
2	Solv Am In pf ww (5½) XD	115⅝	114⅝	114⅝	...	113¼
120	South Calif Edison (2)	71½	69½	70½	+ ⅜	70½
64	South Calif Edison rts	4½	4⅜	4⅜	— ⅛	4⅜
9	Southern Pacific (6)	124⅞	123¼	124	— 1¼	124
17	So Por Rico Sug (2)	25½	25	25	— 1	25
43	Southern Railway (8)	123	118½	119⅛	— 3½	118½
3	Southern Rwy pf (5)	99½	99½	99½	+ ½	99⅝
1	Spalding (2)	41	41	41	— 1⅝	41
20	Spalding 1st pf (7) AS	109½	109½	109½	+ ½	110
7	Spang Chalfant	31⅛	31	31	— ½	31
74	Sparks Withing (1)	29⅝	28	29	— ½	28⅞
3	Spencer Kellogg (1.60)	25	24⅝	25	+ 1	24⅛
5	Spicer Mfg	30¼	30	30	— ¾	29½
2	Spiegel May Stern (3)	42	41½	41½	— 1¼	40½
231	Standard Brands (1½)	26½	25⅞	26	...	25⅞
1	Stand Com Tob	6	6	6	...	5½
398	Stand Gas & El (3½)	129¼	126	127⅛	+ 3	127¼
11	Stand Gas & El pf (4)	66	65¾	65¾	...	65½
8	Stand Investors	12½	12⅛	12½	...	12
49	Stand Oil Calif (2½)	71⅝	69	70⅝	+ ⅝	70¾
53	Stand Oil Kansas (2)	44⅝	43	44⅝	+ ⅝	44¼
607	Stand Oil N J (2b)	78⅝	77	78⅛	+ ⅝	78¼
86	Stand Oil N Y (1.60)	36⅝	36	36⅛	+ ⅛	36⅛
9	Stand Plate Glass	2⅛	2⅛	2⅛	— ⅛	2⅛
75	Starrett (L S) (2¼b)	43⅝	39½	43⅝	+ 5¼	43⅝
20	Sterling Sec A	18⅞	18¼	18⅝	+ ¼	18⅛
7	Sterling Sec pf (1.20)	14½	14¾	14⅛	...	14¼
3	Sterling Sec cv pf (3)	45	44½	44½	— ½	44⅜
11	Stewart Warner (3½a)	42¾	42⅝	42⅝	— ⅝	42¾
111	Stone & Webster (4)	110⅝	107½	109	— ¼	109
32	Studebaker (5)	41½	41	41⅛	...	41⅛
3	Submarine Boat	1	⅞	1	...	⅞
6	Sun Oil (1a)	67⅛	67	67	— ½	67
50	Sun Oil pf (6) AS	104	104	104	...	103⅛
103	Superior Oil	8¼	8	8⅛	+ ¼	8⅛
1	Superior Steel	24½	24½	24½	— ⅛	24
1	Symington	5	5	5	...	5
10	Symington A	15¼	15	15	...	14⅞
	T					
5	Telautograph (1¼b) XD	22	21	22	+ ¾	21½
11	Tenn Cop & Ch (1)	16⅞	16⅝	16⅝	— ½	16⅛
66	Texas Corp (3)	57⅜	57	57⅜	— ⅛	57⅝
36	Tex Gulf Sulphur (4)	62⅞	62¼	62⅞	— ⅛	62⅝
1	Texas & Pacific Rwy (5)	138	138	138	+ 1	138
53	Tex Pac Coal & O	12⅝	12¼	12½	...	12½
269	Texas Pac Land Tr	30⅝	29¼	29¼	— 1¼	29¼
22	Thatcher Mfg (1.60a)	32½	31⅛	32⅛	+ 1⅛	32
4	The Fair (2.40)	29	29	29	— ½	28⅝
1	Third Ave Ry	14½	14	14	+ 1⅛	13
1	Third Natl Investors (1)	44½	44½	44½	— 1¼	44
2	Thompson (J R) (3.60)	43⅛	42⅝	42⅝	— ¾	41
17	Thompson Prod (2.40)	37⅝	37	37½	— ¾	37½
3	Thompson Starrett	16⅝	16½	16⅝	— ½	16½
34	Tide Water As Oil (.60)	17	16⅝	16⅞	— ⅛	16⅞
1	Tide Water Oil pf (5)	94⅝	94⅝	94⅝	+ ¼	94
17	Timken Det Axle (.80)	20¼	20⅛	20¼	+ ⅛	20
41	Timken Roll Bear (3)	88⅝	86½	87⅝	— ⅝	87½
3	Tobacco Prod	4⅞	4⅝	4⅞	...	4⅝
19	Tobacco Prod A	11¼	10⅞	11⅛	+ ¼	11
362	Transcontinen Oil (.30) XD	20⅝	19⅝	20⅝	+ 1⅝	20½
4	Transue & Will St (1)	24	23½	23½	— 1⅝	23½
34	Tri Continental Corp	19½	19	19⅛	— ⅛	19
11	Tri Continental pf (6)	91½	90½	91½	— ⅛	91⅛
3	Trico Prod (2½)	40	39⅜	39⅜	— ⅛	39⅝
4	Truax Traer Coal (1.60)	18	17⅞	18	— ⅛	17½
4	Twin City Rap Tr (4)	20	19⅞	20	...	19⅞
	U					
63	Underwood Elliott (5)	121¼	116	116	— 5½	115¾
20	Union Bag & Paper	15½	14⅛	15½	+ 1¼	13½
250	Union Carbide (2.60)	104⅝	102⅛	104¼	+ 1⅛	104
15	Union Oil of Cal (2a)	48½	47¼	48⅛	— ⅛	48
3	Union Pacific (10)	232	231	232	+ 1⅝	231¾
4	Un Pacific pf (4)	84½	84⅝	84⅝	— ⅜	84¼
1	Union Tank Car (1.60)	36⅝	36⅝	36⅝	— ⅝	36
271	United Aircraft	91	88	90	...	89½
3	United Aircraft pf (3)	73¼	71⅛	71⅛	— 2	71¼
9	United Bisc (1.60)	52⅝	51⅞	52½	+ ¼	51¾
190	United Carbon (2)	79½	76	78½	+ ¼	78½
20	United Cigar Store	7⅛	7	7⅛	+ ⅛	7
542	United Corp	48⅝	47½	48½	+ ½	48¼
19	United Corp pf (3)	52	51⅞	52	+ ⅛	51⅜
62	Un Elec Coal	15⅝	13⅝	15¼	+ 2⅛	15
47	United Fruit (4)	98⅞	97¼	98⅞	+ ⅞	97½
294	United Gas & Imp (1.20)	47¼	46⅛	46⅝	+ ⅛	46¾
1	United Stores pf	31⅝	31⅝	31⅝	— ⅜	31⅜
15	Un States Express	4½	4⅛	4⅛	— ⅛	4⅛
12	U S & Foreign Sec	29	28	28⅝	— ⅛	28¼
130	U S Ind Alcohol (6)	94	91½	92⅞	— ⅝	92½
4	U S Leather	14⅝	14	14	— ⅝	13⅞
7	U S Leather A	22½	21⅝	22	— ⅛	22
42	U S Pipe & Fdry (2)	36¼	33¾	36⅛	+ ⅛	36⅜
8	U S Pipe & F 1st pf (1.20)	18⅛	18⅛	18⅛	...	18⅝
12	U S Realty & Imp (5)	72⅞	71¼	71⅝	— ⅛	71½
100	U S Rubber	34⅝	32⅞	34	— ⅛	
16	U S Rubber 1st pf	62	60	61½	+ ½	60½
19	U S Rubber & Ref (3½)	32½	31	31⅛	— ⅛	31
696	U S Steel (7)	194⅝	191½	194½	+ 2	194¼
5	U S Steel pf (7)	145⅞	145	145⅝	— ⅛	145½
2	U S Tobacco (4)	65¼	65¼	65¼	+ ⅛	64
2	United Stores A	9	9	9	+ ⅛	8⅝
1	United Stores pf	31⅝	31⅝	31⅝	— ⅛	31⅝
1	Univ Leaf Tob (3)	36	36	36	— ⅛	35⅜
10	Univ Pict 1st pf (8) AS	72½	72½	72½	+ ½	72
11	Univ Pipe & Rad	8⅛	8	8	— ¼	8
133	Util P & Lt A (2k)	44¾	43½	44½	+ ⅝	44⅝
	V					
7	Vadsco	5⅜	5½	5⅜	+ ⅛	5½
64	Vanadium Corp (4b)	114⅞	110⅝	113¼	+ ½	113
19	Vick Chemical (2½)	45⅛	44⅝	44⅝	— ¼	44¾
4	Virg Caro Chem	7⅛	7⅛	7⅛	— ⅝	7⅛
50	Vulcan Detinning (4)	126	125⅛	126	— 1	126
10	Vulcan Detin A (4)	126⅞	126⅞	126⅞	+ ⅝	126
	W					
1	Wabash Ry	60	60	60	— 1¼	59½
2	Wabash pf A (5)	88	88	88	...	88
53	Waldorf System (1½)	31⅝	30¼	30⅞	...	30⅞
22	Walworth Co (2)	40⅞	40	40½	— ⅛	39⅝
70	Ward Bak A AS	44	43½	43½	— 1	43½
42	Ward Bak B	12⅝	12⅛	12⅝	— ⅛	12⅝
6	Ward Bak pf (7)	70	69⅝	70	...	69⅝
396	Warner Pictures (4)	74	71⅝	73⅝	+ ⅛	73⅛
1	Warner Pict pf (2.20)	63	63	63	— 4	64
201	Warner Quinlan (1)	24⅞	23⅛	23⅞	— ¾	23⅞
2	Warren Bros (8)	182	180	180	— 8¼	180
28	Warren Bros n	61⅞	60¼	61	— 1	61
7	Warren Fdy & Pipe (2)	34⅛	34	34⅛	+ ¼	34
20	Webster Eisen pf (7) AS	65	65	65	...	65
8	Wells Fargo	3⅝	2	3⅝	+ ⅛	2¼
3	Wesson Oil & Snow (2)	27	26⅞	26⅞	— ⅛	26
20	West Penn El 7% pf (7) AS	109½	109½	109½	...	109⅝
10	West Penn El 6% pf (6) AS	101	100⅝	101	+ ¼	100½
10	West Penn P 6% pf (6) AS	108	108	108	— 1	108
17	West Dairy B	23⅝	22⅞	23⅝	+ ⅝	22¾
58	West Maryland	33⅞	32½	33⅛	— ⅛	32⅝
1	West Mary 2d pf	32¼	32¼	32¼	— 1¼	32½
4	Western Pac pf	50	49⅝	50	...	49⅝
77	Western Union Tel (8)	191⅝	185½	190½	+ 1½	190
17	Westinghouse Air Br (2)	47⅛	46⅛	46⅝	— ⅛	46⅛
614	Westinghouse El & Mfg (5)	201½	196⅛	199	+ 1	199
320	West E & M 1st pf (5) AS	197⅜	191	196⅝	+ 6⅝	194
6	Weston El Inst (1)	45¼	43½	44⅞	...	44⅝
1	Westvaco Chlorine (2)	53	53	53	— ⅛	52
3	White Motor (2)	41	40⅜	40⅜	— ⅛	40⅜
3	White Rk Min Spg (4½b)	47⅛	46⅛	47⅛	+ ¼	47⅜
2	White Sew Mach	12	12	12	...	11⅜
1	Wilcox Oil & Gas	18⅛	18⅛	18⅛	+ ¼	18⅛
18	Wilcox Rich B (2)	26⅛	25¼	26	...	25⅜
102	Willys Overland (1.20)	8⅜	8⅛	8⅜	+ ¼	8⅝
1	Wilson pf	50	50	50	— 1	50
270	Woolworth (2.40)	66⅝	64⅛	66¼	+ 1⅝	66
68	Worth Pump & Mach	140⅝	136	137½	+ 1	136
	Y					
203	Yellow Tr & Coach	27⅞	26⅝	27⅝	— ⅛	27¼
10	Yellow Trk 7% pf AS	95½	95⅛	95½	— ⅛	95¼
1	Young (L A) S & W (3)	42⅝	42⅝	42⅝	— ½	42¼
	Z					
19	Zenith Radio	12½	11¼	12	— ¾	11⅞

Total sales, 4,218,550; previous day, 4,149,530; week ago, 4,689,410; year ago, 2,365,000; two years ago, 4,262,400; January 1 to date, 294,825,890; year ago, 332,676,500; two years ago, 236,426,030.

(a) Plus extras. (b) Including extras. (d) Partly stock. (f) Paid last year. (h) Paid so far this year. (j) Payable in stock. (k) Cash or stock.

XD—Ex.-dividend. XR—Ex.-rights. AS—Actual sales.

LIVE STOCK MARKETS.

Chicago, April 15 (A.P.) (U. S. Dept. of Agriculture).—HOGS—Receipts, 25,000, including 9,000 direct; most 10-15 cents lower; fairly active at the decline; top 10.35; bulk 160-240 lbs., 10.00-10.30; 250-320 lbs., 9.70-10.00; butchers, medium to choice, 250-300 lbs., 9.80-10.15; 200-250 lbs., 9.75-10.35; 160-200 lbs., 9.75-10.35; 130-160 lbs, 9.50-10.30; packing sows, 8.75-9.35; pigs, medium to choice, 90-130 lbs., 9.00-10.00.

CATTLE—Receipts, 6,000; calves, 3,000; very dull; weak trade on most killing classes; demand narrow from all sources. Slaughter classes, steers, good and choice—1,300-1,500 lbs., 12.50-14.75; 1,100-1,300 lbs., 12.25-14.75; 950-1,100 lbs., 11.75-1475; common and medium, 850 lbs. up, 8.50-12.25. Fed yearlings, good and choice, 750-950 lbs., 11.50-14.50. Heifers—Good and choice, 850 lbs. down, 10.50-13.00; common and medium, 7.75-10.50. Cows—Good and choice, 7.75-9.75; common and medium, 6.50-7.75; low cutter and cutter, 5.00-6.50. Bulls—Good and choice (beef), 8.00-9.25; cutter to medium, 7.00-8.25. Vealers (milk fed)—Good and choice, 9.00-11.50; medium, 8.00-9.00; cull and common, 6.00-8.00. Stocker and feeder steers—Good and choice, all weights, 10.00-11.50; common and medium, 8.00-10.00.

SHEEP — Receipts, 15,000; indications weak to 25 cents lower; 9.25-9.50 for bulk fat lambs; shorn kinds around 8.50-9.00; fat ewes quotable 6.50 down; native spring lambs, 13.00-18.00. Lambs — Good and choice, 92 lbs. down, 9.00-10.00; medium, 8.50-9.25; common, 8.00-8.50; medium to choice, 92-100 lbs., 8.90-9.75. Ewes—Medium to choice, 150 lbs. down, 5.25-6.50; cull and common, 2.75-5.50. Feeder lambs, good and choice, 8.25-8.75.

New York, April 15 (A.P.).—CATTLE—Receipts none; vealers and calves none; sheep and lambs, receipts, 6,620; hogs, receipts, 3,860. None offered for sale.

COTTONSEED OIL MARKET.

New York, April 15 (A.P.).—COTTONSEED OIL—Prime crude, 7.37½; prime summer yellow spot, 8.80; May, 8.86; July, 9.09; September, 9.27; October, 9.26; November, 9.15.

NEW YORK PRODUCE.

New York, April 15 (A.P.).—BUTTER—Unsettled; receipts, 19,611; creamery, higher than extra, 39@40; extra, 92 score, 38½@39.

CHEESE—Steady; unchanged; receipts, 191,855.

EGGS—Easier; receipts, 64,421; mixed colors, regular packed, closely selected extra firsts, 26½@27; firsts, 25¾@26; storage packed, closely selected, extra first, 26½@27; nearby and nearby Western hennery whites, closely selected extra, 30@31; average extra, 29; Pacific Coast white, extra, 33@34½; extra firsts, 30@32.

DRESSED POULTRY—Firm and unchanged.

LIVE POULTRY—Steady; express broilers, 25@42. No freight quotations.

SUGAR—Raw, spots, duty paid, 3.42; refined, 4.90 for fine granulated.

COFFEE—Spot quiet; Rio 7s, 9½@9¾; Santos 4s, 14@14½.

PHILADELPHIA MARKETS.

Philadelphia, April 15 (A.P.).—BUTTER—Top grades, 41@44; 92 score, 40; 89 to 91 score, 37@39.

Other articles unchanged.

BALTIMORE SECURITIES.

Baltimore, April 15 (A.P.).—Closing prices:

Arundel Corporation	45½
Baltimore Trust	41¾
Black & Decker	51½
Cent. Fire Insurance	57½
Cent. Fire Ins. Co. vt	57½
Commercial Cred. war	2½
Cons. G. E. L. & Power	126
Cons. G. E. L. & P 5% pf	102⅝
Consolidation Coal	12
Continental Trust	221
Eastern Rolling Mills	22⅞
Emerson Br. Sel. C. A	33½
Fidelity & Deposit	185
Fidelity & Guar. Fire	47
Fin. Co. of Am. com. A	11½
Maryland Casualty	104½
Monogan Pow. 7% pf	24⅛
Mortg. Bond & Title	14
National Marine Bank	71¼
New Amsterdam Cas	42⅝
Pa. Water & Power	92
Roland Pk. Homeland	20
Stand. Gas Equip. pf	42¾
U. S. Fidelity & Guar	46
Western Md. Dairy pf	90
Cons. G. E. L. & Power 4½s	99
Elk Horn Corp. 6½s	96⅝
Iron City Sand & Gravel 6s	95
Monongahela Val. Trac. 5s	90
North Avenue Market 6s	91

FOREIGN MONEY MARKET.

Paris, April 15 (A.P.).—Prices moved irregularly on the bourse today.

Three per cent rentes, 89 francs 50 centimes; 5 per cent loan, 102 francs 80 centimes.

Exchange on London, 124 francs 6½ centimes. The dollar was quoted at 25 francs 51 centimes.

London, April 15 (A.P.).—Bar silver, 19 9-16d per ounce. Money—2½ per cent. Discount rates—Short bills, 2 5-16 per cent; three months, 2½ per cent.

First Mortgage Loan Applications Invited at

5½%

Construction Loans

Glover & Flather

1508 H St. N.W.

National 1753

EQUITABLE

Co-Operative Building Association

Organized 1879.

50th YEAR COMPLETED.

Surplus and profits....$1,755,911.57

Assets $5,723,083.61

Save While You Have the Opportunity

Join the Equitable and save systematically. Our plan will meet with your approval.

Subscriptions of the 98th Issue of Stock Being Received

Share, $2.50 Per Month

EQUITABLE BUILDING

915 F St. N. W.

JOHN JOY EDSON, President.

WALTER S. PRATT, Jr., Secretary

M. J. MEEHAN & COMPANY

Members

New York Stock Exchange

New York Curb Exchange

New York Cotton Exchange

New York Produce Exchange

Chicago Board of Trade

Mr. Frank J. F. Thiel

Resident Partner

HOTEL WASHINGTON

Washington, D. C.

Telephone—Metropolitan 3635

Investment Securities

Direct Private Telephone to our MAIN OFFICE

61 Broadway, New York

Safe—Secure

7%

First Mortgage Notes

in convenient denominations

$100 and up

Secured on conservatively appraised residential properties (homes) in northwest section of Washington.

The notes are not subject to fluctuation and risk of loss is eliminated.

Phone or write us—we will be glad to show the properties on which these notes are secured.

McKeever and Goss

REALTORS

1415 K St. N.W. National 4750

Members

Mortgage Bankers Association of America

Pigeon Insurance

Circling in the air above a tall Chinese pagoda, a carrier pigeon in the Celestial Kingdom set off for his destination—and as he flew a small bamboo whistle attached to his foot gave forth a shrill, strident note. That was the protection devised by the ancient Chinese against the predatory hawks which would otherwise seize their messengers.

This ingenious device may be all right for pigeons, but for human beings it is a different matter when it comes to investments. Shouting and loud noises will make no difference in the safety of your investment unless you pause before hand to pick out the type of investment which will protect you and your estate from the speculative hawks who are ever present to swoop down upon you.

The first mortgage notes sold through Swartzell, Rheem and Hensey Company are insurance against the raid of these hawks during your lifetime and after you pass away, for their safety has been proven over sixty-one years and their return at 6% is constant. You would do well in building up your estate to carry a large percentage of your funds in this class of security.

Our officers will be glad to consult with you concerning your investments at any time to suit you convenience.

SWARTZELL, RHEEM & HENSEY CO

MORTGAGE BANKERS

727 15 STREET N.W.

WASHINGTON D.C.

61 Years of Prompt and Unfailing Returns to Every Investor

BOND PRICES SLUMP IN SAGGING SESSION

Sale of $31,550,000 Issue of New York State 4s Features Market.

FOREIGN LIST IRREGULAR

New York, April 15 (A.P.).The bond market drifted lower in a sluggish session today. Representative domestic corporation issues sold off by small fractions, while United States Governments again sagged. Foreign bonds were irregular and the convertibles generally heavy.

Sale of the $31,550,000 issue of New York State 4s was the outstanding development of the day in the market. Purchase of the entire offering by J. P. Morgan & Co. for private account on the high bid of 102.077 was somewhat above the expected price, although a substantial premium had been anticipated. Nearly a dozen syndicates or banks participated in the bidding and the successful tender, representing a premium of about $650,000 to the State, was the best price received by the State since 1924. The previous flotation, made slightly more than a year ago, brought just a shade above par.

Bankers pointed out that the success of today's sale indicated a belief that money rates would continue easy. The keen bidding also demonstrated the current popularity of State and municipal securities, demand for which continues despite the apathetic attitude toward corporation bonds.

Money remained firm throughout the session, but an easing in the demand rate would be logical now that the customary midmonth requirements have been met.

Losses of ¼ to ¾ of a point developed in such standard obligations as Baltimore & Ohio gold 4s, American Telephone 4s, Armour Real Estate 4½s, Rock Island 4s, Delaware & Hudson 4s, International Match 5s, Missouri Pacific general 4s, Northern Pacific 6s, and West Shore 4s. Nickel Plate 4½s, Morris & Essex 3½s, Lehigh Valley (Pa.) general 4s, and Southern Railway 4s, Utah Light & Traction 5s and Utilities Power & Light 5½s sagged a point. Exceptions to the general downward trend included St. Louis & Southwestern first 4s, up 2¼ on fair trading, and Wabash second 5s, up 1;. St. Paul adjustment 5s made a new low.

American Telephone convertible 4½s responded to the early pressure against the stock by dropping 6 points to 186, but picked up strength in the later dealings and closed only 1¾ lower. International Telephone 4½s, American International 5½s, Southern Pacific 4½s, with warrants; Atchison 4½s, and General Theaters 6s were also heavy.

Berlin City Electric 6½s encountered further liquidation on the appearance of a $15,000,000 issue of 6s at 90½. Brazil 8s, Chile 7s, New South Wales 5s and Oriental Development 5½s were other heavy spots. European government loans held firm.

LOCAL STOCK EXCHANGE

Sales—Regular call, 11:15 a. m.:
Wash. Gas 6s, '36, Ser. B, $1,000 at 105½.
Wash. Ry. & Elec. 4s, $1,000 at 88.
Potomac Elec 6% pfd., 5 at 113½.
Wash. Ry. & Elec. pfd., 10 at 98½.
Commercial Natl. Bank, 10 at 237.
Amer. Sec. & Trust, 10 at 425, 10 at 425.
Lanston Monotype, 10 at 127, 10 at 127, 10 at 127, 10 at 127, 10 at 127.
Mergenthaler Linotype, 10 at 108, 10 at 108.
After call—
Capital Traction 5s, $4,000 at 96, $2,000 at 96.
Pot. Joint Stock Land Bk. 5s., $5,000 at 91.
Capital Traction Co., 10 at 77, 10 at 77, 10 at 77, 10 at 77.
Natl. Union Fire Insurance, 125 at 25.
Lanston Monotype, 10 at 127, 10 at 127, 10 at 127, 10 at 127.

BONDS. PUBLIC UTILITIES.	Bid.	Ask
Am Tel & Tel conv. 4s, 1933	100	.....
Amn. T. & Tel. Conv. 4½s, '39	190	.....
Amn. T. & Tel. Col. Tr. 5s	104⅝	.....
Ana. & Pot. River R. R. 1st 5s	83	85
An & Pot. Riv. guar. 5s	93	.....
C. & P. Telephone of Va. 5s	102	.....
Capital Traction 1st 5s	95¾	96½
City & Suburban Ry 1st 5s	82	.....
Georgetown Gas Lt. 1st 5s	101½	102½
Pot. Elec. Pow. cons. 5s	102	103
Pot. Elec. Power gl. and ref. 6s	107½	.....
Wash., Al & Mt Ver. ctf	3	.....
Wash., Balt. & Annap. 1st 5s	65	.....
Wash. Gas Light Genl. 5s	101½	103
Wash. Gas Lt. Co., Ser. A 6s	102	103¼
Wash. Gas Lt. Co., Ser. B 6s	105¼	105¾
Wash. Ry. & Elec. Cons. 4s	87¾	88¼
MISCELLANEOUS.		
Barber & Ross, Inc	91	.....
Chamb'rlin-Van'rb't Htl. 6½s	80	.....
Chevy Chase Club 1st 5½s	100	.....
Dist. of Col. Paper Mfg. 1st 6s	75	.....
Pot. Joint Stock Land Bk. 5s	91	95
Wash. Consolidated Title 6s	80	92¾
Wash. Market Co. Stge. 5s	95	.....
STOCKS.		
Amn. Tel. & Tel	268	.....
Capital Traction	76	77½
*Washington Gas	125	130
Nor. & Wash. Steamboat	267	278
Potomac Elec. Power pfd. 6s	113½	114
Potomac Elec. Pow. 5½% pfd	108⅛	109
Wash. Ry. & Elec. com	600	.....
Wash. Ry. & Elec. Co. pfd	98	99½
Wash., Balt. & An. com	6	.....
Wash., Balt. & An. pfd	7	.....
NATIONAL BANKS.		
Capital	250	300
Columbia	410	.....
Commercial (stamped)	235	238
District	215	230
Federal-American	288	295
Liberty	208	218
Lincoln	400	440
*Metropolitan	375	380
*Riggs	525	535
Second	200	214
Washington	250	260
TRUST COMPANIES.		
Amer. Security & Trust	424	430
Continental Trust	125	135
Merchants Bank & Tr. Co	125	130
National Savings & Trust	585	595
Union Trust	260	300
Wash. Loan & Trust	495	510
SAVINGS BANKS.		
Bank of Bethesda	63	67
Commerce & Savings	330	.....
East Washington	25	35
Potomac Savings (new)	65	75
Sec. Sav. & Commercial	482	500
Seventh Street	305	.....
*United States	530	.....
Washington Mechanics	50	55
FIRE INSURANCE.		
American	325	.....
Corcoran	150	.....
Firemen's	38	44
National Union	25	25½
TITLE INSURANCE.		
Columbia	9	12
Real Estate	165	.....
Title & Inv. Co. of Md. com	20	30
MISCELLANEOUS.		
Barber & Ross, Inc., com	16	18
Chevy Chase Dairy pfd	103	108
Col. Sand & Gravel Co. pfd	95	100
D. C. Paper Mfg. Co. pfd	45	60
Dist Natl. Securities pfd	90	95
Emerson's Bromo-Seltzer a	31	33
*Federal Storage Co. pfd	110	125
Federal-American Co. com	31	32
*Federal-American Co. pfd	100	102
Lanston Monotype	125	128
Merch. Tfr. & Storage com	109½	110
Merch. Tfr. & Storage pfd	100	102
Mergenthaler Linotype	107½	108½
Natl. Mtge. & Inv. Co. pfd	4⅝	4⅞
Peoples Drug Stores pfd	107⅞	109
Real Est Mtge. & Guar. pfd	7	.....
Security Storage	114	118
Term. Ref. & Wh'g Corp	48	52
The Carpel Corporation	26⅞	28
Wash. Mech. Mtge. Co. com	9½	11
Wash. Medical Bldg. Corp	90	100
Woodward & Lothrop pfd	109	112

*Ex dividend.

CHICAGO STOCKS.

(Reported by W. B. Hibbs & Co.)

Assd. Apparel	40	42
Balaban & Katz	77	83
Bendix	53	53½
Borg & Warner	46⅝	46⅞
Butler Brothers	12¼	13
Chi. City & Conn. Ry. com	1½	1⅞
Chi. City & Conn. Ry. pfd	15	17
Com. Edison	285	290
Consumers com	5	5½
Consumers pfd		65
Elec. Household	54¾	55
Great Lakes Dredge	180	189
Illinois Brick	23¾	24⅜
Libby, McNeil & Libby	21⅛	21½
McCord Rad "A"	34½	35
Middle West Util. com	38	38¼
Minn. Honeywell	58	69½
National Leather	1½	1⅝
Pubulc Service com., $100 par	280½	283
Public Service pfd	280½	283
Quaker Oats com	240	270
Quaker Oats pfd	115¼	158
Swift & Co	31	31⅛
Swift International	32¾	33
John R. Thompson	41	42½
U. S. Gypsum	55½	56
Wahl Co	76½	78¼
Yellow [illegible]	29	29½

BOND SALES ON NEW YORK EXCHANGE

(Reported direct from the New York Stock Exchange by J. & W. Seligman & Co.

UNITED STATES GOVERNMENT WAR LOANS.
The following sales are given in lots of $1,000.
Quotations in dollars and 32ds of a dollar.

Sale	Issue	Open	High	Low	Last
40	Liberty 3½s	100.11	100.11	100.10	100.10
85	Liberty 1st 4¼s	101.13	101.17	101.11	101.11
231	Liberty 4th 4¼s	101.20	101.21	101.16	101.17
82	U S G 4¼s	111. 4	111. 4	110.31	110.31
20	U S G 4s	107. 4	107. 4	107	107
56	U S G 3¾s	104.14	104.20	104.10	104.10
4	U S G 3⅜s, 1943	100.10	100.10	100.10	100.10
5	U S G 3⅜s, 1947	100. 4	100. 4	100. 4	100. 4

FOREIGN GOVERNMENT BONDS.
The following sales are given in lots of $1,000.

Sale	Issue	Open	High	Low	Last
	A				
2	Akerhus, Dept of, 5s, 1963	93½	93½	93½	93½
2	Antioquia, Dept of, A-7s, 1945	85	85	85	85
1	Antioquia, Dept of, C-7s, 1945	82½	82½	82½	82½
1	Antioquia, Dept of, 3d 7s, 1957	83	83	83	83
11	Antwerp, City of, 5s, 1958	96⅜	97	96⅜	97
8	Argentine Govt 6s, ser A, 1957	99¾	99¾	99½	99½
2	Argentine Govt 6s, ser B, 1958	99	99	99	99
2	Argentine Govt 6s, June, 1959	99½	99½	99½	99½
7	Argentine Govt 6s, Oct, 1959	99⅜	99¾	99⅜	99¾
1	Argentine Govt 6s, May, 1960	99	99	99	99
17	Argentine Govt 6s, Sept, 1960	99¼	99¼	99	99
2	Argentine Govt 6s, Feb, 1961	99½	99½	99½	99½
44	Australia 5s, 1955	90½	91	90½	90½
6	Australia 5s, 1957	90	90	90	90
15	Australia 4½s, 1956	82⅞	82⅞	82¾	82¾
1	Austrian Govt 7s, 1943	106	106	106	106
	B				
4	Bavaria, King of, 6½s, 1945	96¾	96¾	96¾	96¾
8	Belgium, King of, 6s, 1955	102¾	102¾	102½	102½
13	Belgium, King of, 6½s, 1949	108½	108⅝	108½	108⅝
27	Belgium, King of, 7½s, 1945	115⅛	115¼	115⅛	115¼
24	Belgium, King of, 7s, 1955	112⅜	112½	112⅜	112⅜
16	Belgium, King of, 7s, 1956	108¼	108½	108	108½
14	Belgium, King of, 8s, 1941	110⅜	110⅜	110⅜	110⅜
1	Bergen, City of, 8s, 1945	110¼	110¼	110¼	110¼
9	Berlin 6s, 1958	92	92	91¾	92
16	Berlin 6½s, 1950	98½	98½	98	98
3	Bogota, City of, 8s, 1945	99	99	99	99
15	Bolivia 8s, 1947	95⅝	96⅜	95⅝	96⅜
14	Bolivia 7s, 1958	81	82	81	82
14	Bolivia 7s, 1969	81	81	80	80
16	Brazil, U S of, 6½s, 1926-57	86¾	87	86½	87
12	Brazil, U S of, 6½s, 1927-57	86¾	87	86½	86½
1	Brazil, U S of, 7½s, 1952	102	102	102	102
64	Brazil, U S of, 8s, 1941	100⅝	101	100	100¼
4	Bremen, State of, 7s, 1935	101⅞	102	101⅞	102
8	Brisbane, City of, 5s, 1958	84	84¼	84	84
9	Budapest, City of, 6s, 1962	82½	82½	82½	82½
1	Buenos Aires, City of, 6½s, 1955	98⅞	98⅞	98⅞	98⅞
113	Buenos Aires, Prov of, 6s, 1961	89¼	89¼	89	89
3	Bulgaria, King of, 7½s, 1968	88¾	89	88¾	89
	C				
2	Caldas, Dept of, 7½s, 1946	89¼	89¼	89¼	89¼
7	Canada, Dom of, 5s, 1931	100⅞	100⅞	100⅞	100⅞
1	Canada, Dom of, 5s, 1952	104½	104½	104½	104½
6	Canada, Dom of, 4½s, 1936	99	99	99	99
1	Cauca, Valley, Rep of, 7½s, 1946	93½	93½	93½	93½
5	Chile, Rep of, 6s, 1960	93	93	92½	92¾
5	Chile, Rep of, 6s, 1961	92½	92¾	92½	92½
12	Chile, Rep of, 6s, 1961, Jan	92½	92¾	92½	92¾
5	Chile, Rep of, 6s, 1961, Sept	92½	93	92½	93
3	Chile, Rep of, 6s, 1962	92¼	92¼	92¼	92¼
16	Chile, Rep of, 7s, 1942	101¼	101½	101	101
2	Christiania, City of, 6s, 1954	101	101	101	101
1	Colombia, Rep of, 6s, 1961, Jan	81	81	81	81
9	Colombia, Rep of, 6s, 1961, Oct	80¼	80½	80	80
7	Copen, City of, 5s, 1952	97¾	97¾	97¼	97¼
1	Cordoba, City of, 7s, 1957	95	95	95	95
2	Cordoba, Prov of, 7s, 1942	98	98	98	98
39	Costa Rica, Rep of, 7s, 1951	88	88½	88	88½
4	Cuba, Rep of, 5s, 1904-1944	99½	99½	99½	99½
3	Cuba, Rep of, 5½s, 1953	100¼	100¼	100¼	100¼
2	Czechoslovakia, Rep of, 8s, 1951	110	110	110	110
1	Czechoslovakia, Rep of, 8s, 1952	109¾	109¾	109¾	109¾
	D				
2	Denmark, King of, 6s, 1942	104⅝	105	104⅝	105
2	Denmark, King of, 5½s, 1955	100¾	100¾	100⅝	100⅝
37	Denmark, King of, 4½s, 1962	92	92½	91½	91½
10	Dominican Rep 5½s, 1940, 2d	92½	92½	92½	92½
....	Dutch E India 6s, 1947	101⅞	101⅞	101⅞	101⅞
....	Dutch E India 6s, 1962	102	102	102	102
	E				
1	Estonia, Rep of, 7s, 1967	83½	83½	83½	83½
	F				
5	Finland, Rep of, 5½s, 1958	91	91	91	91
35	Finland, Rep of, 6s, 1945	97⅝	97⅝	97	97
1	Finland, Rep of, 6½s, 1956	98	98	98	98
3	Finland, Rep of, 7s, 1950	99¾	100	99¾	100
2	Finnish Muncip 6½s, 1954, A	97¼	97¼	97¼	97¼
47	French Govt 7½s, 1941	123	123	123	123
50	French Govt 7s, 1949	118¼	118¼	118¼	118¼
	G				
79	German Govt 7s, 1949	109	109	108⅞	109
3	Greek Govt 6s, 1968	87	87½	87	87½
	H				
3	Hungarian Con Mun 7½s, 1945	95½	95⅝	95½	95⅝
1	Hungarian Land Mtge 7½s, 1961, A	93⅞	93⅞	93⅞	93⅞
5	Hungary, King of, 7½s, 1944	103	103	103	103
	I				
1	Irish Free State 5s, 1960	97¼	97¼	97¼	97¼
28	Italy, King of, 7s, 1951	99⅝	99¾	99¼	99¼
	J				
14	Japanese 6½s, 1954	104	104	103¾	104
28	Jugoslavia, Mtg Bank of, 7s, 1957	84	84¼	84	84¼
	L				
5	Leipzig, City of, 7s, 1947	99½	99½	99½	99½
11	Lyons, City of, 6s, 1934	103½	103½	103½	103½
	M				
3	Marseilles, City of, 6s, 1934	103½	103½	103½	103½
2	Medellin, Municipal of, 6½s, 1954	76	76¼	76	76¼
12	Milan, City of, 6½s, 1952	91¾	91¾	91⅛	91⅛
28	Minas Gereas 6½s, 1958	80½	82	80	80
28	Minas Gereas 6½s, 1958	80⅛	82	80	80
3	Montevideo, City of, 6s, 1959	95¾	95¾	95¾	95¾
	N				
3	Netherland 6s, 1972	104¼	104¼	104	104
16	New South Wales 5s, 1958	86¾	86¾	86⅝	86⅝
24	Norway, King of, 5s, 1963	98¼	98½	98¼	98¼
6	Norway, King of, 5½s, 1965	101⅛	101⅛	100⅞	100⅞
3	Norway, King of, 6s, 1943	103¼	103¼	103¼	103¼
12	Norway, King of, 6s, 1944	103½	103½	103¼	103¼
12	Norway, King of, 6s, 1952	101⅝	101⅝	101⅝	101⅝
13	Nuremburg, City of, 6s, 1952	90½	91	90½	91
	P				
1	Panama, Rep of, 5s, 1953	94¼	94¼	94¼	94¼
1	Panama, Rep of, 5½s, 1953	102¼	102¼	102¼	102¼
11	Peru 6s, 1960	81	81	80	81
6	Peru 6s, 1961	80½	80½	80⅛	80⅛
2	Peru 7s, 1959	97½	97½	97½	97½
16	Poland 8s, 1950	95½	96	95½	96
22	Poland 7s, 1947	86	86	85¼	85½
5	Poland 6s, 1940	78⅝	78⅝	78½	78½
	Q				
2	Queensland, State of, 6s, 1947	100⅝	100⅝	100⅝	100⅝
7	Queensland, State of 7s, 1941	108⅛	108⅛	108	108
	R				
3	Rio de J, City of 8s, 1946	101¾	101¾	101¾	101¾
7	Rio de J, City of 6½s, 1953	82⅛	82⅛	81½	81¼
5	Rio Gr do Sul St of, 8s, 1946	99½	100	99½	100
3	Rio Gr do Sul St of, 7s, 1966	85¾	85¾	85⅝	85⅝
5	Rio Gr do Sul St of 6s, 1968	78	78	77	77
22	Rio Gr do Sul St of, 7s, 1967	82	82	80	80
18	Rome, City of, 6½s, 1952	91½	91¾	91⅛	91¾
4	Rotterdam, City of, 6s, 1964	103	104	103	104
	S				
1	Sao Paulo, City of 8s, 1952	103	103	103	103
4	Sao Paulo, State of, 6s, 1968	77½	77½	77½	77½
13	Sao Paulo, State of, 7s, 1956	93⅛	93½	93⅛	93⅛
2	Sao Paulo, State of 8s, 1936	101⅛	101⅛	101	101
3	Sao Paulo, State of 8s, 1950	98⅝	99	98⅝	99
3	Seine, Dept of, 7s, 1956	107¾	108	107¾	108
4	Serbs, C & S, King of, 7s, 1962	85⅛	85⅛	85⅛	85⅛
18	Silesia, Prov of, 7s, 1858	78½	78½	78½	78½
5	Styria, Prov of, 7s, 1946	92	92¼	92	92
4	Sweden, King of, 5½s, 1954	104½	104½	104½	104½
1	Switzerland, Govt of, 5½s, 1946	103½	103½	103½	103½
7	Switzerland, Govt of, 8s, 1940	107⅞	107⅞	107⅞	107⅞
	T				
15	Tokyo, City of 5s, 1952	80⅝	80⅝	80⅝	80⅝
21	Tokyo City of, 5½s, 1961	90⅝	91	90½	91
2	Tolima, Dept of, 7s, 1947	81	81	81	81
	U				
5	U K Gt B & I 5½s, 1937	104⅜	104⅜	104	104
2	Upper Austrian Prov., 6½s, 1957	89⅝	89⅝	89⅝	89⅝
1	Uruguay, Rep of, 8s, 1946	107	107	107	107
12	Uruguay, Rep of, 6s, 1960	98⅝	98⅞	98½	98⅛
	V				
39	Venetian Prov Mtg Bank, 7s, 1952	95¾	96	95¼	96
3	Vienna, City of 6s, 1952	88½	88½	88½	88½
	W				
5	Warsaw 7s, 1958	81	81	81	81
	Y				
3	Yokohama, City of, 6s, 1961	96½	96½	96½	96½

DOMESTIC BONDS—RAILS AND MISCELLANEOUS.
The following sales are given in lots of $1,000.

Sale	Issue	Open	High	Low	Last
	A				
39	Abitibi Power & Paper 5s, 1953	86⅞	87	86⅞	86⅞
23	Agricultural Mtge Bank, 6s, 1948	79⅛	79⅛	78¾	79
7	Allegheny Corp 5s, 1944	103	103	102¼	102¾
3	Allegheny Corp. 5s, 1949	102¾	102¾	102¾	102¾
45	Allegheny Corp 5s, 1950	96¾	97	96½	97
1	Amer Nat Gas 6½s, 1942	88	88	88	88
2	Amer Smelt 5s, 1947	101	101	101	101
23	Amer I G Chemical 5½s, 1949	108½	108½	107⅞	107⅞
71	American International 5½s, 1949	100	100	100	100
1	Amer Smelt 5s, 1947	101	101	101	101
7	Amer Sugar Ref 6s, 1937	103¾	103¾	103¾	103¾
1336	Amer Tel & Tel 4½s, 1939	190¼	190¼	186¼	189¼
188	Amer Tel & Tel 5s, 1965	103	103⅛	102⅞	102⅞
11	Amer T & T col tr 5s, 1946	104½	104½	104½	104½
7	Amer T & T Col 5½s, 1943	107	107	107	107
9	Amer Tel & Tel 5s, 1960	103½	103¾	103½	103¾
33	Amer Water Works 5s, 1934	101¼	101¾	101¼	101¾
6	Armour & Co 4½s, 1939	89½	89½	88¾	88¾
6	Armour & Co of Del 5½s, 1943	84	84	83½	83½
1	At, T & S F adj 4s, 1995	90	90	90	90
23	At, T & S F 4½s, 1998	137¼	138¼	137¼	138¼
	B				
10	Balt & Ohio 1st 4s, 1948	93⅛	93¼	93⅛	93⅛
25	Balt & Ohio 4½s, 1933	100⅛	100¼	100	100¼
258	Balt & Ohio cvt 4½s, 1960	102¾	103	102½	103
30	Balt & Ohio ref & gen 5s, 1995	102⅝	102⅞	102⅝	102⅝
5	Balt & Ohio ref 6s, 1995	109	109	108¾	108¾
5	B & O (P L E & W Va) 4s, 1941	93½	93½	93½	93½
2	B & O (S W Div) 5s, 1950	102¾	102¾	102¾	102¾
1	Bell Tel of Pa 5s, ser B, 1948	104¾	104¾	104¾	104¾
16	Berlin Elec Elev 6½s, 1956	94	94	93½	93½
38	Berlin City Elec 6½s, 1951	95	95½	95	95
55	Berlin City Elec 6½s, 1959	94½	94½	93⅞	93⅞
11	Beth Steel 5s, 1936	101½	101½	101	101½
7	Boston & Maine 5s, 1967	98¾	99¼	98¾	99¼
22	Bklyn Man Tran 6s, 1968	98½	98½	98¼	98½
3	Buff, R & P 4½s, 1957	93⅝	93⅝	93⅝	93⅝
14	Bush Term Bldg 5s, 1960	100½	100½	99¾	99¾
2	Bush Terminal 5s, 1955	96½	96½	96½	96½
	C				
2	California Petrol 5½s, 1938	101⅞	101⅞	101⅞	101⅞
11	Canadian National 4½s, 1957	96	96	96	96
26	Canadian National 4½s, 1968	95½	95½	95¼	95¼
8	Canadian National 5s, 1969, July	102	102	102	102
10	Canadian National 5s, 1969, Oct	102	102	101½	101½
12	Canadian Pac deb 4s	86	86⅝	86	86
4	Central of Ga 5s, Ser C, 1959	101	101	100½	100½
7	Central Pacific 1st 4s, 1949	92¾	92¾	92¾	92¾
8	Certainteed Prod 5½s, 1948	63⅛	64	63	63
3	Ches & Ohio 4½s, 1993, A	96¼	96½	96¼	96½
25	Ches & Ohio 4½s, 1995, B	96	96¼	96	96¼
1	Ches & O cons 5s, 1939	102¼	102¼	102¼	102¼
37	Ches Corporation 5s, 1947	100⅛	100⅛	100	100⅛
38	C & E Ill 1st cons g 5s, 1951	79½	79½	78½	78½
16	Chi Great West 1st 4s, 1959	69¼	69¼	69	69
11	C, M & St P & Pac 5s, 1975	92½	92½	91½	91¾
107	C, M, St P & Pac ajs 5s, 2000	70	70¼	68¾	68¾
2	C, M & St P 4½s, 1989, C	95⅝	95⅝	95⅝	95⅝
2	C, M & St P g 4½s, 1989, E	95¼	95⅝	95¼	95⅜
27	Chi & N W 4¾s, 1949, cvt	101½	102	101⅛	102
1	Chicago Rys 1st 5s, 1927	78	78	78	78
33	Chi, R Is & P ref 4s, 1934	97	97	96¾	96¾
20	Chi, R Is & P 4½s, 1952	93½	93½	93½	93½
2	C, R I & P g, 4s, 1988	88⅞	88⅞	88⅞	88⅞
30	Chile Copper 5s, 1947	96¼	96⅝	96	96
3	Cinn Gas 4s, 1968	88⅝	88⅝	88½	88½
22	Cleve U Term 4½s, 1977	98	98	98	98
7	Columbia Gas & El 5s, 1952, May	100¾	100¾	100⅝	100¾
1	Columbia Gas & El 5s, 1952, April	101	101	101	101
22	Commercial Invest 6s, 1948	98½	98½	97½	97½
47	Commercial Inv 5½s, 1949	95½	95⅝	95	95½
13	Consolidated Gas N Y 5½s, 1945	105⅞	106	105⅞	105⅞
7	Container Corp of Am 6s, 1946	95⅝	95⅝	95½	95½
2	Crown Williamette Paper Co, 1951	102	102	102	102
	D				
4	Denver Gas 5s, sta, 1951	101⅝	101⅝	101⅝	101⅝
15	Den & R Gr 1st 4s, 1936	94⅞	95¾	94⅞	95
2	Den & R Gr cons 4½s, 1936	98⅞	98⅞	98⅞	98⅞
1	Den, R Gr & West 5s, 1955	96	96	96	96
10	Detroit Ed Ser A 5s, 1949	104	104	104	104
3	Detroit Ed Ser B 5s, 1955	104¾	104¾	104¾	104¾
9	Detroit Ed 1st & ref 5s, 1940	107	107⅛	107	107⅛
7	Detroit Ed 1st & ref 6s, 1940	103½	103½	103½	103½
6	Deutsche Bank 6s, 1942 ctf	99¾	99¾	99¾	99¾
10	Dodge Bros 6s, 1940	96½	96½	96	96¼
6	Duke-Price Power 6s, 1966	105¾	105¾	105¾	105¾
2	Duquesne Light 4½s, 1967	99⅞	100	99⅞	100
	E				
4	E Cuba Sugar 7½s, 1937	80	80	80	80
13	Edith Rock.-McCormick 6s, 1934	101¼	101¼	101¼	101¼
5	Erie 1st cons g ln 4s, 1996	85⅜	85⅜	85⅜	85⅜
3	Erie gold 4s, A, 1953	84½	84½	84½	84½
16	Erie 5s, 1967	95¼	95⅜	95¼	95¼
30	Erie 5s, 1975 w 1	95½	95½	95½	95½
1	Erie & Jersey 1st 6s, 1955	113	113	113	113
5	Erie 1st cons ext 7s, 1930	100⅞	100⅞	100⅞	100⅞
	F				
1	Fed Light & Trac 5s, 1942	96½	96½	96½	96½
7	Fed Light & Trac 5s, 1942, sta	97	97	96½	96½
1	Fed Light & Trac 6s Series B, 1954	99⅞	99⅞	99⅞	99⅞
1	Fisk Rubber Co 8s, 1941	84	84	84	84
20	Florida East Coast 1st & rf 5s, 1974	59½	60	59½	60
	G				
1	Gannett Co Inc 6s, 1934	92½	92½	92½	92½
1	Gen Cable 5½s, 1947	102½	102½	102½	102½
20	Gen Motors Accept 6s, 1937	103	103¼	103	103
23	Gen Public Service 5½s, 1939	102⅝	102⅞	102⅝	102⅝
31	Gen Theater Equip 6s	145	145½	142½	145½
3	Gen Steel Casting 5½s, 1949	105¼	105¼	105¼	105¼
3	German Cen Ag Bank 6s, 1960, July	87½	87½	87½	87½
4	German Cen Ag Bank 6s, 1938	91⅞	91⅞	91¼	91¼
6	Goodyear T & R 5s, 1957	94½	94½	94¼	94¼
2	Grand Trunk of Can deb 6s, 1936	106	106	106	106
3	Grand Trunk of Can deb 7s, 1940	111	111⅜	111	111⅜
4	Great Northern 5½s, 1952	109¾	109¾	109¾	109¾
24	Great Nor 7s 1936	111	111	110¾	111
	H				
1	Hudson Coal Co 5s, 1962	71⅝	71⅝	71⅝	71⅝
20	H & M 1st & ref 5s, A, 1957	98⅛	98½	98	98
31	H & M adj inc 5s, 1957	80½	80½	79½	79½
8	Humble Oil 5½s, 1932	101⅞	101⅞	101⅝	101⅝
1	Humble Oil 5s, 1937	100¾	100¾	100¾	100¾
	I				
6	Indiana Limestone 6s, 1941	82	82	81	82
7	Interb R T ref 5s, 1966	71½	72	71½	71¾
9	Interb R T ref 5s, 1966, sta	72½	72½	71½	72
10	Interb R T 7s, 1932	90¼	90¼	90¼	90¼
5	Interl & Gt N adj 6s, 1952	87	87	87	87
1	Interl & Gt N 1st 6s, 1952	103½	103½	103½	103½
21	International Match 5s, 1947	99	99	98¼	98¾
10	Internatl Mer Mar sf 6s, 1941	100⅛	100⅛	100⅛	100⅛
22	Internatl Paper 5s, 1947	90⅝	90⅝	90½	90½
6	Internatl Tel & Tel 4½s, 1952	90¾	90¾	90¾	90¾
112	Internatl Tel & Tel 4½s, 1939	126½	126⅞	124½	126⅜
22	Internatl Tel & Tel 5s, 1955	96¾	96¾	96½	96¾
	K				
141	Krueger-Toll Co 5s, 1959	99¾	99¾	99¼	99⅜
	L				
2	Lautaro Nitrate 6s, 1954	84½	85	84½	85
15	Loew's Inc 6s, 1941	121½	124	121	124
6	Loew's Inc 6s, 1941, xw	98¾	98¾	98½	98½
1	Louis & Nash 1st ref 5½s, 2003	106¼	106¼	106¼	106¼
	M				
12	Milwaukee El 5s, 1961	100⅞	100⅞	100⅞	100⅞
1	M, St P & S S M cons 5s, 1938, gtd	98	98	98	98
2	M, K & T 1st g 4s, 1990	87½	87½	87½	87½
10	Mo & K T pr lien 4s, B, 1962	87½	87½	87½	87½
7	M, K & T 5% cu ad 5s, A, 1967	107⅛	107⅛	107⅛	107⅛
101	Mo Pac 5s, Ser F, 1077	99½	100	99	100
10	Mo Pac 5½s, 1949	113	113	113	113
34	Mo Pacific gen 4s, 1975	79⅞	79⅞	79¼	79¼
32	Mo Pac 5s, Ser G, 1978	99½	100	99½	100
	N				
36	Nat'l Dairy Prod 5¼s, 1948	100	100⅛	99¾	99⅞
5	National Radiator 6½s, 1947	27	27	26½	26½
10	N O T & Mex 1st 5s, Ser B, 1954	98	98½	98	98½
3	N Orleans, T & Mex 5½s, 1954	101⅞	101⅞	101¾	101¾
5	N Y C & H R 1st 3½s, 1997	80½	80½	80½	80½
3	N Y C & H R deb 4s, 1934	98½	98⅞	98½	98½
3	N Y C ref & imp 4½s, 2013	100	100	100	100
1	N Y Cent 5s, 2013	106¾	106¾	106¾	106¾
1	N Y C cvt deb 6s, 1935	105⅞	105⅞	105⅞	105⅞
28	N Y, Chi & St L 6s, 1932	102¼	102⅜	102⅛	102⅛
4	N Y, Chi & St L 5½s, A, 1974	107⅛	107⅛	107⅛	107⅛
2	N Y, Chi & St L 5½s, B, 1975	106⅞	107	106⅞	107
15	New York, Chi & St L 4½s, 1978	96¼	96¼	96¼	96¼
10	N Y, Chi & St L deb 4s, 1931	99¾	99¾	99¾	99¾
13	N Y, Chi & St L 4s, 1937	97	97	96¾	96¾
6	N Y Edison 6½s, 1941	113¼	113¼	113¼	113¼
7	N Y Edison 1st ref 5s, 1944	104½	104⅝	104½	104½
21	N Y, N H & H 3½s, 1954	79	79¼	79	79¼
2	N Y, N H & H 4s, 1955	85	85	85	85
5	N Y, N H & H 4½s, 1967	92½	92½	92½	92½
6	N Y, N H & H cvt 6s, 1948	130	130	129	129½
1	N Y Tel ref 6s, 1941	106⅝	106⅝	106⅝	106⅝
6	North Amer Edison 5s, 1957	102¾	103	102¾	102¾
21	North Amer Edison ctf 5s, 1949, C	95¾	95⅞	95½	95½
13	North Amer Edison 5½s, 1963	102½	102¾	102½	102¾
2	Nor Pacific gen 3s, 2047	66½	66½	66½	66½
13	Nor Pacific pr ln g 4s, 1997	90½	91	90¼	90¾
3	N Pac ref & imp 6s, 2047	113	113	113	113
5	Nor States Pow 5s, 1941	101	101	101	101
2	Nor States Power 6s, 1941	105½	105½	105½	105½
	O				
2	Oreg Ry & Navig 4s, 1946	92¾	92¾	92¾	92¾
	P				
1	Pac Gas & El 5s, 1942	101½	101½	101½	101½
10	Pac Tel & Tel 5s, 1937	102¼	102¼	102¼	102¼
13	Para-Fam-Lasky 6s, 1947	101	101	101	101
26	Paris-Lyons Med Rwy 6s, 1958	102⅞	102⅞	102¾	102¾
3	Paris-Lyons Med Rwy 7s, 1958	105	105	105	105
4	Penn Co 4¾s, 1963	100	100	99¾	99¾
1	Penn Co 4s ser E, 1952	89¼	89¼	89¼	89¼
94	P R R 4½s, 1970, D	94⅝	94¾	94½	94⅝
8	P R R g m 4½s ser A, 1965	100	100¼	100	100¼
8	P R R cons 4½s, 1960	101½	101½	101¼	101¼
9	P R R 5s, 1964	104¼	104¼	104	104
8	Penn R R 6½s, 1936	109⅛	109⅛	109⅛	105⅞
2	Peoria & Pekin 5½s, 1974	103½	103½	103½	103½
8	Pere Marquette 4½s, 1980	96½	96½	96¼	96¼
8	Philadelphia Co 5s, 1967	100	100	99¾	100
123	Phil & Reading C & I 6s, 1949	100¾	101⅛	100½	101½
33	Phillips Petroleum 5¼s, 1939	95¼	95¼	95	95
25	Postal Tel & Cable 5s, 1953	94	94¼	94	94
20	Pub S El & Gas 4½s, 1970	97⅝	97⅝	97	97½
8	Pure Oil 5½s, 1937	99½	99½	99	99
	R				
3	Reading 4½s, 1997	99	99	99	99
22	Remington Rand 5½s, 1947	100	100½	100	100½
2	Rep Iron & Steel 5½s, 1953	102¾	102¾	102¾	102¾
21	Rhine-Ruhr 6s, 1953	88½	88½	88½	88½
59	Rhine West Elec 6s, 1955 C, ww	93	93⅛	93	93⅛
4	Richfield Oil of Calif 6s, 1944	96½	96½	96½	96½
	S				
1	S A L Ry g 4s, 1950	70⅛	70⅛	70⅛	70⅛
8	S A L Ry g 4s, 1950, sta	70	70	70	70
1	S A L Ry ref g 4s, 1959	59	59	59	59
11	S A L Ry 6s, 1945	74½	74½	74¼	74¼
5	Seaboard-All Florida 6s, 1935, A	67¼	67¼	67¼	67¼
4	Shell Union Oil 5s, 1947	97¼	97¼	97	97¼
31	Shell Union Oil 5s, ctf, 1949, ww	100½	100¾	100⅜	100½
9	Shubert Theater 6s, 1942	63½	63½	62	62½
2	Siemens & Halske 7s, 1935	101	101	101	101
1	Sinclair Crude Oil 5½s, 1938	99⅞	99⅞	99⅞	99⅞
3	Sinclair Oil 7s, 1937	103⅞	103⅞	103⅞	103⅞
5	Sinclair Oil 6½s, 1938	102	102⅛	102	102⅛
2	Sou Pacific ref 4s, 1955	92¼	92¼	92	92
13	Sou Pacific col 4s, 1949	91	91⅛	90¾	90¾
27	Sou Pacific 4½s, 1969	99½	100	98¾	98¾
22	Sou Pacific 4½s, 1968	97½	98	97¼	97¼
2	Sou Pacific conv 5s, 1934	101	101	101	101
4	Sou Pacific Frisco Term 4s, 1950	92	92	91⅞	91⅞
50	Sou Ry gen 4s, Ser A, 1956	90	90	89½	89¾
2	Sou Ry 6s, 1956	117	117	117	117
2	Sou Ry gen 6½s, 1956	123	123½	123	123½
5	St L & S F pr in Ser A 4s, 1950	89½	89½	89½	89½
2	St L & S F R pr ln Ser B 5s, 1950	101¼	101¾	101¼	101¾
4	St L & S F R R 4½s, 1978	91½	91½	91½	91½
1	St L & S F Ry gen 5s, 1931	100¼	100¼	100¼	100¼
12	St L & S W 1st 4s, 1989	88¼	88¼	88¼	88¼
11	South Bell Tel 5s, 1941	103¼	103¼	103¼	103¼
3	Standard Oil of N J 5s, 1946	103½	103½	103⅜	103⅜
8	Standard Oil of N Y 4½s, 1951	96⅞	96⅞	96¾	96¾
	T				
92	Texas Corp 5s, 1944	105	105	104¾	105
1	Tex & Pac 1st 5s, 2000	108½	108½	108½	108½
1	Tex & Pac 5s, C, 1979	101½	101½	101½	101½
2	Third Ave adj 5s, 1960	30	30	30	30
	U				
14	Union Drug of Del 5s, 1953	96	96	96	96
3	Union Pac 1st & ref 4s, 2008	90	90	90	90
2	Union Pac 5s, 2008	109	109	109	109
21	Union Pac 4s, 1968	90⅛	90¼	90⅛	90⅛
6	Union Pac 4½s, 1967	98¾	98¾	98⅜	98⅜
10	United Steel Corp 6½s, A, 1951	89⅜	89⅜	89⅜	89⅜
17	U S Rubber 5s, 1947	87⅛	87½	87	87
17	U S Rubber 7½s, 1930	100⅝	100¾	100⅝	100⅝
7	Utilities P & Lt 5½s, 1947	92	92¼	92	92
39	Utilities P & Lt 5s, 1959, w w	89⅜	89⅜	88½	88½
	W				
4	Wabash 5½s, 1975	104	104	104	104
1	Wabash 4½s, 1978	91	91	91	91
153	Warner Bros cvt 6s, 1939	108½	109½	108⅛	109½
2	Warner-Quinlan Co 6s, 1939	92¾	92¾	92¾	92¾
2	Western Maryland 4s, 1952	82½	82½	82½	82½
4	Western Union 4½s, 1950	96⅜	96⅜	96⅜	96⅜
1	Western Union 5s, 1938	102¼	102¼	102¼	102¼
5	Western Union 5s, 1951	102½	102½	102½	102½
2	Wilson & Co 1st 6s, 1941	101	101	101	101
	Y				
43	Youngstown S & Tube 5s, 1978	102¼	102½	102¼	102¼

Total bond sales today, $12,418,000; yesterday, $10,561,000; week ago, $14,232,000; year ago, $7,994,000.

NEW YORK COTTON.

New York, April 15 (A.P.).—Cotton was lower today under scattered selling promoted by relatively easy Liverpool cables, a fairly favorable view of weather conditions over a greater part of the South and realizing or liquidation accompanied by talk of an easier technical position and less aggressive demand for old crop months. May contracts sold off to 15.81, or 34 points net lower and closed at that figure with the general market closing barely steady at net declines of 23 to 44 points.

The opening was steady at a decline of 6 to 11 points in response to the relatively easy cables, while there may have been a little selling of new crop months on reports of rain in Oklahoma. Some spot house buying of near months was reported but the demand for these positions was decidedly less active than recently. This was evidently regarded by some traders as indicating that the bulk of the remaining short interest in May was prepared to make deliveries on contracts if required, and there also appeared to be some selling of July against buying of new crop months.

The decline brought in more or less covering but the bulges met increased offerings and the lowest prices of the day were reached in the late trading when July sold at 15.84 and the new October to 14.78. Closing quotations were within a point or two of the lowest with May showing a premium of 101 points over the new October, compared with a difference of 111 points over the previous day.

With the demand for near months less active, local brokers reported more disposition to sell the later deliveries, on the relatively easy showing of the Liverpool cables and a favorable view of crop progress outside the sections of the Southwest which are still supposed to need rain. Realizing was probably promoted by the approach of the Easter holidays and included some undoing of straddles between old and new crop positions.

Liverpool cables reported continental and Bombay liquidation in the market there and said that business in cotton goods was generally restricted, with home trade quiet.

Exports today, 19,028, making 6,094,404 so far this season. Port receipts, 11,205. U. S. port stocks, 1,745,804. Stock of certificates cotton at the designated delivery points continues to increase, having gained about 50,000 bales since the middle of March, and there were reiterated reports yesterday of probable shipments here from the South.

Futures—	High.	Low.	Close.
January (old)	15.41	15.24	15.24
January (new)	15.16	15.01	15.02
March	15.37	15.21	15.21-24
May	16.06	15.81	15.81-82
July	16.08	15.84	15.86
Oct. (old)	15.24	15.03	15.03-07
Oct. (new)	14.95	14.70	14.80
Dec. (old)	15.34	15.17	15.17-20
Dec. (new)	15.10	14.95	14.95-97

FOREIGN EXCHANGE.

New York, April 15 (A.P.).—Foreign exchanges irregular. Great Britain in dollars, others in cents.

Great Britain—Demand, 4.86⅛; cables, 4.86⅜; 60-day bills on banks, 4.83¾.
France—Demand, 3.91⅞; cables, 3.92.
Italy—Demand, 5.23¾; cables, 5.24¼.
Belgium—Demand, 13.95¼.
Germany—Demand, 23.84½.
Holland—Demand, 40.26.
Norway—Demand, 26.75½.
Sweden—Demand, 26.86½.
Denmark—Demand, 26.75½.
Switzerland—Demand, 19.38.
Spain—Demand, 12.53½.
Greece—Demand, 1.29½.
Poland—Demand, 11.25.
Czechoslovakia—Demand, 2.96.
Jugoslavia—Demand, 1.76⅞.
Austria—Demand, 14.09.
Roumania—Demand, .59⅝.
Argentine—Demand, 38.93¾.
Brazil—Demand, 11.70.
Tokyo—Demand, 49.30.
Shanghai—Demand, 47.12.
Montreal—Demand, 99.98 7-16.

NEW YORK MONEY MARKET.

New York, April 15 (A.P.).—Call money, 4 per cent all day.

Time loans firmer; 30 days, 4@4¼; 60 days, 4@4¼; 3-4-6 months, 4¼@4½; prime commercial paper, 3¾@4; bankers' acceptances unchanged.

Bar silver, 42⅝.

Wall Street Briefs

New York, April 15 (A.P.).—Cotton goods ruled quiet, with prices soft, in the gray goods division. Percales for future deliveries have been sold freely by some of the large printers. Burlaps were quiet and easier. Japan raw silk cables were lower, and local markets were easy. Silk goods prices are more irregular. Light trade is reported in wool goods.

The General Electric Co. today reported net profit of $15,042,521 for the first quarter, against $14,505,986 in the initial three months of 1929. This is equal to 50 cents a share on the common stock, compared with 48 cents a year ago, figured on the basis of the present stock, which represents a 4-for-1 split-up of the old shares.

Directors of the Willys-Overland Co. today voted to omit payment of the quarterly dividend of 30 cents a share on the common stock due at this time. The regular quarterly payment of $1.75 a share on the preferred stock was voted, payable July 1, to stock of record June 1.

Formation of the first utility holding company in Greece, to be called the Hellenic Co. of Greece, is being planned by the European Electric Corporation, recently organized to acquire interests in electric power and light companies on the continent. The proposed concern will be formed in conjunction with some of the largest banks in Greece and will have an interest in the present utility serving Athens with electricity.

New securities to be offered tomorrow include an issue of $1,500,000 Harris County, Tex., 4¾ per cent road bonds, and one of $2,000,000 navigation district 5 per cent bonds of the same county. The road bonds will be priced to yield 4 to 4½ per cent, and the navigation district securities to yield 4 to 4.60 per cent.

New corporation bond offerings include a $41,294,000 additional issue of Southern Pacific Co. Oregon Lines first mortgage 4½s, due March 1, 1977, to be sold at 97½, subject to Interstate Commerce Commission approval.

The Hupp Motor Co. reports net earnings for the first quarter of $66,749, equal to 4 cents a share on 1,512,091 shares on common stock, compared with $1,501,595, or $1.10 a share on 1,362,498 shares in the first quarter of 1929.

Net profits of the Timken Roller Bearing Co. for the first quarter were $3,106,659, equal to $1.29 a share on 2,407,824 no par shares of common stock, as against $4,264,225, or $1.77 a share in the corresponding period of last year.

The daily average gross crude oil production in the United States increased 30,700 barrels for the week ended April 12, totaling 2,561,150 barrels, according to the weekly summary of the American Petroleum Institute. The daily average production east of California was 1,943,450 barrels, an increase of 33,700 barrels. Refineries representing 95.4 per cent of the estimated daily, potential refining capacity, operating at 72.4 per cent of their capacity, reported daily average run of crude oil to stills as 2,541,500 barrels. Daily average the previous week was 2,489,300 barrels for refineries representing 95.6 per cent of potential capacity operating at 70.9 per cent of their capacity.

F. P. Davis, jr., president of the United States Rubber Co., told stockholders at the annual meeting today that the management could see no present advantage in merging with another company. Mr. Davis' statement, which was made in reply to a question by a stockholder, set at rest for the moment at least, widespread rumors that a merger with Goodyear Tire & Rubber Co. was under consideration. Regarding the $18,336,000 in 7½ per cent notes, which come due August 1, 1930, William De Kraft, chairman of the finance committee, said that the management had definite assurance that it will be able to take care of the refunding at the proper time, although no definite plan had as yet been formulated.

It was unofficially reported in Wall street today that the United Light & Power Co. of Chicago, holding company for a number of public utility companies operating in the Middle West and South, plans to enter the natural gas field in an extensive way. The report stated that the American Light & Traction Co., 55 per cent of the stock of which is owned by United Light & Power, has purchased properties in natural gas fields in Kansas and rights of way for pipe lines. It was said that the plans call for the immediate extension of lines to serve Omaha and Lincoln, Nebr., and eventually to cover a larger area in that State as well as in Kansas, Missouri and Iowa.

One of the day's interesting financial events was the sale of a $31,550,000 issue of New York State 1 to 25 year 4 per cent bonds to J. P. Morgan & Co. for private account on a bid of 102.077. This represented a premium to the State of $655,293 and was the best price on a New York issue in six years. Bankers were interested in the announcement that the bonds had been taken privately and also in the fact that ten bids were submitted, emphasizing the current lively interest in securities of this type. The high price paid was regarded as evidence of an opinion that interest rates are to remain easy.

The Cities Fuel & Power Co., a subsidiary of Cities Service Co., has notified the North European Oil Corporation that it does not intend to acquire an interest in that company for which it held an option. The company was organized to develop properties in northwestern Germany, which were believed to contain vast oil deposits.

Paramount-Famous-Lasky Corporation estimates that its consolidated net income for the first quarter, including earnings of subsidiary companies, will amount to about $4,800,000, equal to approximately $1.79 a share, and which would be 86 per cent greater than the profits for the first quarter of last year.

A contract for the entire valve requirements for six months for the Graham Paige Motors Corporation has been received by Thompson Products, Inc., of Cleveland.

The Trout Mining Co., subsidiary of the Manhattan Electrical Supply Co., has acquired 50 acres of land adjacent to its present property at Phillipsburg, Mont., where the company's manganese deposits are located.

Sales of the Pilot Radio & Tube Corporation for the first quarter amounted to $501,889, as against $392,647 for the same period last year, an increase of $109,242.

H. Rufus Abbot, president of the Illinois Bell Telephone Co., has been elected a director of the Chicago & North Western Railway, succeeding Cyrus H. McCormick, resigned.

PRINTING
OF QUALITY WITH SERVICE AT LOW PRICES
Franklin J FREA Inc.
Phone National 4040
1326 Eye St. N.W.

LOCAL PRODUCE MARKET.

POULTRY—Alive: Turkeys, young, 32@33; old hens, 32; old toms, 28; broilers, large, 30@32; chickens, medium, 35@36; broilers, small, 42@45; Leghorns, broilers, 30; large fowls, 30; small fowls, 27@28; ducks, 15@18; geese, 15; young keats, 60@65. Dressed: Turkeys, young, 35@38; old, 30@32; Leghorns, broilers, 35; fowls, 60@65; chickens, large, 37@38; keats, 60@75.
LIVE STOCK—Lambs, 12½; calves, 13.
EGGS—Average receipts, 25¼@26; hennery, 27@28.
BUTTER—Country packed, 20.
APPLES—Supplies, light; demand, moderate; market, steady. Barrels: Virginia, U. S. No. 1, 2½ inches up, Winesaps, mostly around 7.00. Boxes: Washington, extra fancy, medium to large size, Winesaps, 3.00@3.25. Bushel baskets: Virginia, U. S. No. 1, 2½ inches up, Winesaps, 2.50@2.75; U. S. No. 1, 2¾ inches up Winesaps, 2.75@3.00, few fine quality higher; U. S. No. 1, 2 inches up, Winesaps, 2.00.
ASPARAGUS—Supplies, liberal; demand, moderate; market, slightly weaker. South Carolina, dozen-bunch crates, green, very large size, 3.75@4.25; large size, 3.00@3.50; medium size, 2.00@2.50; small size, 1.50@1.75; partly white, large size, 2.50@2.75.
CABBAGE—Supplies, liberal; demand, light; market, slightly weaker. South Carolina, 1½-bushel hampers, Wakefields, 2.75@3.00.
CELERY—Supplies, moderate; demand, moderate; market, steady. Florida, 10-inch crates, individually washed and precooled, 3 dozen, 3.00@3.25; 4 dozen, 3.50@3.75; 6-8 dozen, 4.00@4.50.
LETTUCE — Supplies, liberal; demand, light; market, dull. Arizona, crates, Iceberg type, 4-5 dozen, 3.00@3.25; fair quality, 2.75.
ONIONS—Supplies, moderate; demand, light; market, about steady. Michigan and Indiana, 100-lb. sacks, yellows, U. S. No. 1, medium to large size, 3.00@3.25. Texas, standard crates, yellow Bermudas, U. S. commercial, mostly 3.00.
POTATOES—Old stock: Supplies, moderate; demand, moderate; market, steady. Maine, 150-lb. sacks, Green Mountains, U. S. No. 1, mostly 5.00, few higher; 120-lb. sacks, Green Mountains, U. S. No. 1, 4.00@4.10. New stock—Supplies, moderate; demand, moderate; market, steady. Florida, double-head barrels, Spaulding Rose, U. S. No. 1, 7.50@7.75.
STRAWBERRIES — Supplies, moderate; demand, moderate; market, slightly weaker. Florida, pony refrigerators, various varieties, 25@35 per qt.; few fine quality higher; Louisiana, 24-qt. crates, Klondikes, mostly 5.00.
TOMATOES — Supplies, moderate; demand, moderate; market, dull. Florida, sixes, ripes and turning, wrapped, fancy count, 3.25@3.75, few fine quality higher; choice count, 2.25@2.75, few best higher.
STRING BEANS—Supplies, light; demand, light; market, steady. Florida, bushel hampers, green, stringless, 4.00@5.00; fair quality, 3.50.
EGGPLANT—Supplies, light; demand, light; market, steady. Florida, pepper crates, fancy, small to medium size, 4.00@4.50, few large size high as 5.00.
PEPPERS—Supplies, moderate; demand, light; market, steady. Florida, pepper crates, fancy, fair condition, 3.50@4.00; few fine condition, 5.00; choice, 2.50@3.00; bushel hampers, No. 1, 2.50.
SQUASH — Supplies, light; demand, light; market, steady. Florida, pepper crates, white, wrapped, medium size, fine quality, 5.50@6.00.
PEAS—Supplies, light; demand, light; market, steady. California, Imperial Valley, 40-lb. crates, 5.00@5.50; coastal section, 6.00@7.00.
CARROTS—Supplies, light; demand, light; market, dull. California, Western lettuce crates, bunched, 3.50@3.75; Texas, Western lettuce crates, bunched, 2.25@2.50.
BEETS—Supplies, light; demand, light; market, steady; few sales. Texas, Western lettuce crates, bunched, 3.25@3.50.
CUCUMBERS—Supplies, light; demand, light; market, steady. Indiana, 2-dozen cartons, hothouse, double, extra fancy, few sales, 3.50; Florida, bushel hampers, fancy, fair quality, 6.50.
CAULIFLOWER—Supplies, light; demand, light; market, steady. California, pony crates, 2.00@2.15.
SPINACH—Supplies, moderate; demand, light; market, dull. Nearby Maryland, bushel baskets, Savoy type, 65@80; Texas, too few sales reported to quote.
ORANGES—Supplies, moderate; demand, light; market, steady. California, boxes, navels, No. 1, 200s and smaller, 8.50; 176s, 8.00; 150s, 7.00@7.25; 126s, 6.25; 100s, 5.25; No. 2, mostly around 50c lower.
GRAPEFRUIT—Supplies, light; demand, light; market, steady. Florida, boxes, No. 1, medium size, 6.00; large size, discounted 50@1.00 per box.

THE METAL MARKET.

New York, April 15 (A.P.).—COPPER—Unsettled; electrolytic spot and future, 14.
IRON—Steady, unchanged.
TIN—Easier; spot and nearby, 36.45; future, 36.65.
LEAD—Quiet; spot, New York, 5.50; East St. Louis, 5.40.
ZINC—Steady; East St. Louis, spot and future, 4.90@5.00.
ANTIMONY—Spot, 7.75.
London, April 15 (A.P.).—COPPERS—Standard spot, £62; future, £61 10s; electrolytic, spot, £81; future, £83.
TIN—Spot, £164 12s 6d; future, £18 15s.
ZINC—Spot, £18; future, £18 10s.

NEW YORK GRAIN.

New York, April 15 (A.P.).—RYE—Easy; No. 2 Western, 70½ f. o. b. New York and 68¾ c. i. f. export.
BARLEY—Easy; domestic, 74¼ c. i. f. New York.
WHEAT—Spot, easy; No. 1 Northern spring, c. i. f. New York, 1.24¼; No. 2 hard winter, f. o. b. New York, 1.10¼; No. 2 Manitoba, 1.17½; No. 2 mixed and No. 2 amber durum nominal.
CORN—Spot, easy; No. 2 yellow, c. i. f. New York, 1.00; No. 3 yellow, 97.
OATS—Barely steady; No. 2 white, 56. Other articles unchanged.

OIL QUOTATIONS.

Oil City, Pa., April 15 (A.P.).—Credit balance, $2.80. Runs, 134,100; average runs, 56,164. Shipments, 157,209; average shipments, 69,703.

NEW YORK BANK STOCKS.

(Furnished by W. B. Hibbs & Co.)

	Bid.	Asked.
Bank of America	144	146
Bankers' Trust	171¾	172½
Bank of Manhattan	148	149
Central Hanover	397	400
Chase National	164	164¾
Chathan Phenix	137	139
Chemical Bank	85	85¾
Commercial National	555	565
Corn Exchange	252½	254½
Empire Trust	98	99½
Equitable Trust	130½	131¼
Fifth Avenue Bank	3450	3600
First National Bank	6375	6450
Guaranty Trust	840	843
Irving Trust	67¼	68
Manufacturers' Trust	145½	147½
National City	237½	239
New York Trust	313	316
Public National	139½	141
Title Guaranty	168	170

FOREIGN BONDS.

French Govt. 4s, 1917	39½
French Govt. 5s, 1931	40½
French Loan Premium 5s, 1920	53¼
French Loan 5s, 1928	40⅝
French Loan Premium 6s, 1920	40½
Belgian Premium 6s	28
Belgian Restoration 5s	26
British War Loan 6s	486¼
British Victory 5s	441¼
Italian Cons. 5s	42½

TREASURY CERTIFICATES.

Today's opening quotations on U. S. Treasury certificates and notes. (Reported by J. & W. Seligman & Co.)

Rate.	Maturity.	Bid.	Offer.
4⅝	June 15-30	100 11-32	100 13-32
3⅛	Sept. 15-30	100	100 2-32
3½	Mar. 15-32	99 30-32	100
3½	Sept. 15-32	99 30-32	100
3½	Dec. 15-32	99 30-32	100
3½	Dec. 15-30	100	100 2-32

Curb Review

New York, April 15 (A.P.).—Price movements on the New York Curb Market continued to show marked irregularity today, but in view of the unsettlement created by the drastic cut in the price of copper, operators for the advance expressed the opinion that the market gave a good account of itself. There were few points of acute weakness, although many issues showed moderate declines as a result of rather heavy profit taking. Trading was only moderately heavy in volume, the day's sales falling below 1,300,000 shares.

Strong buying support again developed for several of the leading public utilities. Electric Bond & Share was marked above 115 to a new high level for the year, showing a net gain of about 2 points. Duke Power soared to a new high at 209 and then eased to 204¾, up 11 points. American Light & Traction jumped 4 points to a new high at 240 and Italian Superpower touched a new top at 18, or nearly double the year's low. Appalachian Gas Corporation common stock was admitted to trading and was turned over in large volume between 13¼ and 13⅝.

Cumberland Pipe Line jumped 9 points to 50 in response to the declaration of an extra dividend. Most of the oils were reactionary. Vacuum dropping 2½ points and Humble 1. Anglo-American Oil touched a new high.

Wide fluctuations took place in some of the high priced utilities. Aluminum, Ltd., jumped 12 points to a new high at 232 but Aluminum Co. of America dropped 5½ points. Newmont Mining closed nearly 2 points higher at 121⅞ after having dipped to 116⅜ in response to the cut in copper and then rallied as high as 123.

New peak prices for the year were registered by Benson & Hedges, National Steel, Schulte-United preferred and a few other inactive specialties. Investment trust shares received little attention, with price changes normal. Airplane stocks held fairly steady.

New York Title and Mortgage Company
Capital Funds Over $63,000,000
Issues Owners' and Mortgagees' policies of title insurance on real property in District of Columbia and nearby counties of Maryland and Virginia.
through
Capitol Title and Guarantee Company
1425 Eye Street Northwest
Washington, D. C.
WM. S. QUINTER, *President*
E. W. WICKEY, *Vice President*
ELIOT H. THOMSON, *Secretary-Treasurer*
JOHN H. DUNCAN, *Vice President*
E. M. WEAVER, *General Manager*
(*Assistant Vice President of New York Title and Mortgage Co.*)
Prompt Service and Courteous Attention

FOR TWENTY-NINE YEARS
—A Pioneer

THE history of Indian Territory Illuminating Oil Company is a story of successful prospecting and development in the production of oil and natural gas. Even before the recent discovery of its greatest find, the Oklahoma City pool with its record-breaking gushers, the Company had established and maintained for over twenty-nine years a reputation for judicious selection of land for drilling.

Three years before the incorporation of the Indian Territory Illuminating Oil Company in 1901, a predecessor company was buying in the Osage Indian Reservation a large block of oil and gas leases. The Company is still adding to its reserve acreage and has just acquired very valuable properties of the Foster Petroleum Corporation so that today, directly or through subsidiaries it has approximately 1,122,000 acres of oil and gas leases, about 340,640 acres of gas leases and royalty interests in 382,000 acres. These reserves, which in many cases are in fields now producing large quantities of high gravity oil, will enable the Company to take full advantage of the tremendous demand for petroleum which is inevitable in the future.

The same capable, clear visioned management which has built up this strong petroleum reserve has placed the Company in an enviable financial position. As of October 31, 1929, consolidated current assets were over $20,300,000 as compared with current liabilities of less than $6,100,000. Surplus on that date amounted to $20,200,000.

Through the purchase of Indian Territory Illuminating Oil Company Non-Voting Class A stock, you can share in the future which has been built into this strong oil and natural gas Company. Mail the coupon below for further information.

INDIAN TERRITORY ILLUMINATING OIL COMPANY
(A Cities Service Subsidiary)
Non-Voting Class A Stock

HENRY L. DOHERTY & COMPANY
WASHINGTON OFFICE, 634 SOUTHERN BUILDING.

Henry L. Doherty & Co.,
634 Southern Bldg., Washington, D. C.
Please send me, without obligation, a copy of your booklet "The Story of Indian Territory Illuminating Oil Company."
Name..
Address.. (051-I-279)

WASHINGTON GAS CO. OFFICERS REELECTED

George Wood, of Boston, New President, Will Make His Home in District.

FEDERAL STORAGE AID

By THOMAS M. CAHILL.

Direction of the Washington Gas Light Co., by local men, is still assured by reelection yesterday of all its present officers to serve with George A. G. Wood, of Boston, newly elected president of the company, who will make his permanent residence here in the fall.

Officers reelected by the company's directors were Robert D. Weaver, vice president; George M. Whitwell, secretary; Edward T. Stafford, assistant secretary; Thomas B. Gardner, second assistant secretary; Lawrence Townsend, treasurer; A. Gray Dawson, assistant treasurer; Frank R. Holt, second assistant treasurer; Richard A. Ennis, comptroller, and C. C. Bayly and John L. Schick, assistant comptrollers.

With Mr. Wood establishing his residence here, all directors, with the exception of Fred S. Burroughs, of New York, are local residents. They are Wilton J. Lambert, Corcoran Thom, George B. Fraser, C. H. Pope and Robert D. Weaver. Directors are elected at an annual meeting usually held the first Monday in February, but twice postponed this year. The election of officers generally follows a short time afterward.

Equitable Building Directors.

At the recent annual meeting of stockholders of the Citizens Equitable Building Association of Georgetown the following officers and directors were reelected: Thomas J. Stanton, president; Isaac Birch, vice president; H. W. Burnside, secretary; H. L. Selby, treasurer; Mrs. Irene Arendes, assistant secretary. Directors are J. M. Burns, P. F. Carr, J. Hadley Doyle, R. E. Layton, J. Leo Kolb, Isaac B. Nordlinger, George A. Scheele and Robert A. Mayfield.

At the latest regular monthly meeting of the board of directors of the Federal Storage Co. Dr. Daniel L. Borden was elected to the board.

Dr. Borden is a professor of surgery at George Washington University, a surgeon to Emergency, George Washington and Children's Hospitals, and a lieutenant colonel in the Medical Reserve Corps. He is a fellow of American College of Surgeons, president of George Washington University Medical Society and a member of Chevy Chase and University Clubs.

Freight Car Loadings Up.

Loading of revenue freight for the week ended April 5 totaled 907,928 cars, the car service division of the American Railway Association announced yesterday.

This was an increase of 22,769 cars over the preceding week, but a reduction of 50,297 cars below the same week in 1929 and a reduction of 11,424 cars under the same week in 1928.

Loading of revenue freight in 1930, compared with the previous year, follows:

	1930.	1929.
Four weeks in Jan.	3,349,424	3,571,455
Four weeks in Feb.	3,505,962	3,766,136
Five weeks in March	4,414,625	4,815,937
Week of April 5	907,928	958,225
Total	12,177,939	13,111,753

Raymond G. Marx, auditor of Riggs National Bank, has returned from a vacation at Virginia Beach.

Gov. George L. Harrison of the Federal Reserve Bank of New York was a visitor in this city Monday.

Vice President Charles B. Lyddane of the Federal-American National Bank has returned from a vacation at Pinehurst, N. C.

INSURANCE AID

Goldensky.

W. A. CONWAY,
Penn Mutual Life Insurance Co. official who confers with its local agencies this week.

The Weather

TODAY'S SUN AND TIDE TABLE

			AM.	PM.
Sun rises	5:31	High tide	10:19	10:50
Sun sets	6:45	Low tide	4:38	5:12

WEATHER CONDITIONS.

U. S. Dept. of Agri., Weather Bureau, Washington, Tuesday, April 15—8 p. m.

Forecast—For the District of Columbia—Cloudy, followed by showers Wednesday afternoon or night; Thursday partly cloudy; not quite so cool Wednesday; moderate southeast winds.

For Maryland—Clouds, followed by rain Wednesday and Wednesday night; Thursday cloudy; not much change in temperature; fresh east and northeast winds.

For Virginia—Showers Wednesday and possibly Thursday; slightly warmer in east portion Wednesday; fresh southeast winds.

The disturbance that was over southeastern Colorado Monday night has remained practically stationary, Pueblo, Colo., 29.34 inches, and a secondary is moving eastward over northern Missouri, St. Louis, 29.70 inches. Pressure continues relatively low over the northern Plains States and Alberta. An area of high pressure is central over southern Hudson Bay, White River, Ont., 30.30 inches, extends southeastward over New England, Portland, Me., 30.26 inches, and pressure is high and rising on the North Pacific Coast. During the last 24 hours rains have occurred in portions of the Pacific States, over the Plateau and middle and northern Rocky Mountain regions, over North Dakota, eastern Kansas, the upper Mississippi Valley and lower Missouri Valleys, and in portions of the Lake region and the West Gulf States. Temperatures have fallen in the Middle Atlantic and North Atlantic States, in the eastern lower Lake region, the upper Mississippi Valley, and Colorado.

The outlook is for rain on Wednesday in the lower Lake region and the Middle Atlantic States, for rain Wednesday afternoon or night in New England, for showers on Thursday in portions of the South Atlantic States, and for showers Wednesday and probably Thursday in the Ohio Valley and Tennessee. Elsewhere the weather will be partly overcast Wednesday and Thursday in the Washington forecast district. It will be slightly cooler Wednesday night in the lower Ohio Valley and Tennessee, and temperatures will rise slowly on Wednesday in the south portion of the Middle Atlantic States.

Local Weather Report.

Temperature—Midnight, 65; 2 a. m., 63; 4 a. m., 59; 6 a. m., 57; 8 a. m., 54; 10 a. m., 58; 12 noon, 57; 2 p. m., 59; 4 p. m., 59; 6 p. m., 56; 8 p. m., 52; 10 p. m., 49. Highest, 65; lowest, 49.

Relative humidity—8 a. m., 61; 2 p. m., 40; 8 p. m., 61. Rainfall (8 p. m. to 8 p. m.), none. Hours of sunshine, 7.5. Per cent of possible sunshine, 57.

DEPARTURES FROM NORMAL.

Accumulated excess of temperature since January 1, 1930, 374 degrees.

Excess of temperature since April 1, 1930, 45 degrees.

Accumulated deficiency of precipitation since January 1, 1930, 3.03 inches.

Excess of precipitation since April 1, 1930, .79 inch.

Flying Weather Forecast.

Washington, D. C., to Long Island, N. Y.—Overcast with rain Wednesday; fresh southeast winds near Washington and fresh to strong east near Long Island, up to 1,000 feet and strong southeast at 5,000 feet.

Washington to Norfolk, Va.—Overcast with showers near Norfolk and rain near Washington Wednesday; fresh southeast winds, shifting to northeast near Dayton, west at 5,000 feet.

Washington, D. C., to Dayton, Ohio—Overcast with rain Wednesday; fresh east winds, shifting to northwest near Dayton, up to 1,000 feet and fresh to strong southwest at 5,000 feet.

Temperatures and Precipitation.

Temperatures and precipitation for 24 hours ending Tuesday, April 15—8 p. m.

	Highest Tues.	Lowest Mon. night.	Tues. 8 p.m.	Rainfall.
Washington, D. C.	61	54	52	....
Asheville, N. C.	78	50	72	....
Atlanta, Ga.	82	62	76	....
Atlantic City, N. J.	50	48	44	0.01
Baltimore, Md.	60	52	50	....
Birmingham, Ala.	82	58	74	....
Bismarck, N. Dak.	54	44	54	0.16
Boston, Mass.	44	34	40	....
Buffalo, N. Y.	40	28	34	....
Chicago, Ill.	42	40	38	0.61
Cincinnati, Ohio	80	60	76	....
Cheyenne, Wyo.	58	38	38	0.14
Cleveland, Ohio	42	36	40	0.01
Davenport, Iowa	46	44	40	0.78
Denver, Colo.	68	42	56	....
Des Moines, Iowa	50	42	44	1.02
Detroit, Mich.	42	32	40	....
Duluth, Minn.	38	32	30	....
El Paso, Tex.	78	60	76	....
Galveston, Tex.	76	68	70	....
Helena, Mon.	52	42	50	....
Indianapolis, Ind.	72	50	62	0.06
Jacksonville, Fla.	80	68	72	....
Kansas City, Mo.	78	60	72	0.94
Little Rock, Ark.	72	62	70	....
Los Angeles, Calif.	70	62	66	....
Louisville, Ky.	80	56	76	....
Marquette, Mich.	38	30	34	....
Memphis, Tenn.	80	64	72	....
Miami, Fla.	80	72	72	0.44
Mobile, Ala.	74	62	70	....
New Orleans, La.	80	64	72	....
New York, N. Y.	54	44	46	....
North Platte, Nebr.	68	44	58	....
Omaha, Nebr.	58	56	48	0.66
Philadelphia, Pa.	64	48	50	....
Phoenix, Ariz.	78	54	76	....
Pittsburgh, Pa.	52	40	54	....
Portland, Me.	44	26	36	....
Portland, Oreg.	56	48	52	0.03
Salt Lake City, Utah	52	36	44	0.28
St. Louis, Mo.	80	62	72	....
St. Paul, Minn.	48	40	48	....
San Antonio, Tex.	78	66	74	....
San Diego, Calif.	66	56	64	....
San Francisco, Calif.	64	50	60	0.01
Santa Fe, N. Mex.	60	34	58	....
Savannah, Ga.	84	64	70	....
Seattle, Wash.	50	46	48	0.07
Springfield, Ill.	72	52	70	0.42
Tampa, Fla.	84	66	72	....
Toledo, Ohio	40	38	38	0.12
Vicksburg, Miss.	80	58	74	....

River Bulletin.

Harpers Ferry, W. Va., April 15.—Potomac River clear and Shenandoah slightly cloudy.

ADVICE ON INVESTMENTS

By CHARLES W. STORM.

In making inquiries address Charles W. Storm, financial department of The Washington Post, and inclose a self-addressed stamped envelope for reply.

Bulova.

L. T. C.—Are there any particular developments in regard to the company of Bulova Watch, as I notice this stock has advanced quite steadily in the market?

Answer—In reliable quarters it is reported that recent buying of the stock has been based on knowledge of increased business being done so far this year. Revised estimates of 1930 earnings are between $7.50 and $8 a share. Company intends to add new lines to its attractive merchandise, which should reflect in increased earnings.

Adams Express Co.

A. P. B.—Will you please give me information regarding the financial condition of Adams Express Co., nature of its business and dividends paid on the common? Would you think it a safe investment around $35 a share?

Answer—Adams Express Co. is a joint stock association, organized in New York in 1854. It now functions only as an investment trust of the general management type. Balance sheet as of December 31, 1929, gave investments of $52,609,808, comparing with $29,810,104 at the end of 1928 and surplus of $35,490,281, comparing with $11,435,006. Total assets amounted to $73,332,376, against $34,005,595 at the close of the previous year. Earnings on common stock for 1929, $4.90.

Initial dividend on new common of 40 cents a share quarterly, after 10-for-1 split-up, was paid December 31, and balance of $4.50 was paid on old $100 par stock. In addition, a stock dividend was paid July 15 last to common stockholders in ratio of one share for each share held. Stock looks quite attractive as a speculative investment.

Continental Diamond Fiber.

Miss H. O'D.—Kindly give me information as to Continental Diamond Fiber Co. What sort of a company is it?

Answer—Company, engaged in manufacture of vulcanized fiber and bakelite products used in electrical insulation, reported for year ended December 31, 1929, net income of $1,880,682, equivalent to $4.18 a capital share, an increase of almost 30 per cent over net of $1,332,048, or $2.96 a share in 1928. Inclusion of earnings of European subsidiaries will increase results to approximately $4.30 a share. Dividend lately increased from $2 to $3 per annum.

Consolidated Textile Corporation.

C. A. T.—I am a daily reader of your column and will appreciate it very much if you will give a statement of earnings of the Consolidated Textile Corporation for years 1928 and 1929 and also prospects for 1930. Likewise, advise if you would recommend this stock for the long pull.

Answer—For year ended December 31, 1929, company reported a net loss of $928,627, compared with a net loss of $475,632 in preceding year. Reflecting depressed conditions in textile industry, earnings have been unsatisfactory in recent years, with 1927 only profitable period since 1920. Current liabilities, December 31, 1929, amounted to $2,366,379, leaving net working capital of $5,814,881, approximately $1,000,000 under that of 1928. Even though stock is selling at about lowest price in its history, it does not look at all attractive, either for long or short term.

Pilot Radio & Tube.

L. O.—I am a daily reader of your column and would like to have any available facts on Pilot Radio & Tube and Congoleum-Nairn.

Answer—Profits reported by the Pilot Radio & Tube Co. for 1929 were equal to $2 a share on the class A stock, which carries a dividend of $1.20 per annum. Pilot is planning to manufacture television sets this year, and is making some changes for production on a large scale, this new field being regarded by the management as a profitable one. The stock may be regarded as a speculative investment, with attractiveness for long-term holding. Earnings of Congoleum-Nairn have not been satisfactory, and as the stock pays no dividends, it must be regarded as speculative.

Mavis Bottling Co.

S. R. B.—I am contemplating the purchase of some stock in the Mavis Bottling Co., listed on the New York Curb Exchange. Any information and advice that you will furnish me with in this connection will, I assure you, be greatly appreciated.

Answer—The stock, on which no dividend is paid, is considered highly speculative and not suitable for investment. Latest information is that, on March 17, 1930, stockholders of the Mavis Bottling Co. of America approved an agreement with the Nu-Grape Co. of America whereby the latter company would acquire control of the Mavis Co. physical properties in exchange for 80,000 shares of Nu-Grape stock.

Servel, Inc.

R. S.—I would be pleased to have you inform me as to the earnings, financial condition and prospects of Servel, Inc.

Answer—Company reported for year ended December 31, 1929, net loss of $599,886, which, after allowing for prefered dividend requirements, resulted in a loss of 38 cents a common share. Report showed inventory adjustment of $1,391,118. Sales of $13,080,391 were 35 per cent above those of 1928. No dividends have been paid on either class of stock to date. On December 31, 1929, current assets were $5,805,857 and current liabilities $745,909. Sales outlets for distribution of Electrolux refrigerators as of December 31, 1929, totaled 1,100, against 535 as of January 1, 1929. On March 19, 1930, H. W. Foulds, vice president, said customers' orders for company's Electrolux gas refrigerators on books of representative dealers in January and February, 1930, showed increase of more than 100 per cent over corresponding period of 1929. Present outlook for company appears considerably more promising. However, stock is highly speculative.

Best & Co.

H. A. F.—I am a stockholder in Best & Co. and I would like to have some information about the company and your opinion of the stock.

Answer—The investment buying which has been going on in the stock has resulted in a new high price for the year. The company has a big plan of expansion under way which should result in larger earnings in the future. In addition to operating a large retail specialty store on Fifth avenue, New York, it also has branches at Palm Beach, Fla.; Garden City and Southampton, L. I., and recently opened a store in Mamaroneck, N. Y. It also has purchasing offices in Paris and London.

Earnings last year were equal to $4.21 a share on the common stock. Dividends on the common stock are at the rate of $2 annually. This is equal to $4 a share on the stock, which was split two-for-one last September, as compared with $3 a share on the old stock before the split-up. Sales so far this year are exceeding those for the same time last year. Earnings for the current twelve months are expected to approximate $6 a share on the common. The stock may be regarded as a speculative investment suitable for long-term holding.

NEW YORK CURB MARKET TRANSACTIONS

Sales in hundreds.		High	Low	Close
	A			
1	Aero ww	3⅝	3⅝	3⅝
1	Aero Sup B	11¾	11¾	11¾
7	Air Invest vtc	8⅞	8¾	8¾
2	Air Invest cv pf	20½	20⅛	20½
75	Ala Pow 6% pf AS	103½	103⅛	103½
29	Alexander Indust	4⅝	4⅛	4½
3	All Amer Gen Corp	21	20¾	20¾
3	Allegheny Gas	7⅝	7⅛	7⅜
4	Allied Aviation	2¼	2⅛	2½
4	Allied Mills (.60)	11¼	11¼	11¼
1	Allison Drug A	1	1	1
1	Allison Drug B	⅝	⅝	⅝
1	Aluminum Co Am	350½	350½	350½
2	Alumin Gds (1.20)	22	21⅛	22
1	Aluminum Ltd	232	232	232
2	Am Br Bov Fd	11⅛	11⅛	11⅛
3	Am Capital B	10¾	10	10¾
26	Am Cit P&LB(10% f)	26⅛	26	26¼
60	Am Com P A(10% f)	25¾	25	25¾
2	Am Com P opt ww	4	4	4
38	Am Cont Oilfields	¼	¼	¼
121	Am Cyan B(1.60)	32⅛	31	31
4	Am Dept Stores	4½	4½	4½
8	Am Equities	18⅝	18½	18½
25	Am & Fgn Pow ww	74	71¾	74
8	Am Gas & El (1a)	153	149¾	153
1	Am G & E pf(6)XD	107	107	107
35	Am Invest B	15	14⅛	14⅞
5	Am Invest ww	6⅝	6¼	6⅝
325	Am Lt & Tr(10)AS	340	328	340
13	Am Lt & Trac n	85¾	83	85¾
20	Am Maracaibo	2¾	2⅝	2⅝
1	Am Nat Gas	14⅛	14⅛	14⅛
2	Am Pneumatic	6¾	6¾	6¾
1	Am Salamandra(3)	60	60	60
247	Am Superpower(1)	35⅜	35	35⅜
1	Am Super 1st pf(6)	100⅛	100⅛	100⅛
25	Am Traf(1.40)AS	20	20	20
32	Am Ut & G B vtc	13⅛	12¾	13
9	Am Yvette	4⅜	4	4⅜
5	Amrad Corp	29⅜	28	28
28	Ang Am vot cod .73	17½	15⅝	17⅛
13	A A O nv cod(.73)	17½	16½	17½
3	Anglo Chi C Nitra	34¾	34¼	34¼
631	Appalachian Gas	13⅝	13¼	13⅜
1	Arctur Rad Tube	17½	17½	17½
20	Ark Nat Gas	15½	14⅞	14⅞
69	Ark Nat Gas A	15⅜	14¾	15
2	Ark N Gas pf(.60)	8	8	8
2	Art Met Wks(3)XD	23	22¾	23
1	Asso Dye & Print	2¼	2¼	2¼
13	Asso El Ind Ltd XD	6½	6½	6½
4	Asso G & E	48¾	48⅛	48¾
34	Asso G&E A(2.40g)	42	41½	41⅞
15	Asso G & E deb rts	9⅞	9⅛	9¼
2	Asso Laundry(.20a)	1⅜	1⅜	1⅜
4	Asso Rayon pf(6)	59½	58⅛	59½
4	Asso Tel Ut (7% f)	27⅜	26⅞	27⅛
2	Atl Cst Fish (1.40)	22¼	22⅛	22⅛
2	Atl Fruit & Sug	⅝	⅝	⅝
5	Atlas Plywood (2)	23¾	23	23¾
10	AutomVM cvprpt(2)	11⅜	11⅜	11⅜
2	Aviation Corp Amer	49½	49⅛	49½
	B			
2	Bancomit Cor (1.60)	47¾	47¼	47¾
3	Bellanca Airc vtc	11⅞	11¼	11¼
1	Benson & Hedges	6⅞	6⅞	6⅞
1	Bickford (1)	18	18	18
1	Blaw Knox (1½)	35½	35½	35½
2	Bliss E W (1)	25¾	25⅝	25⅝
15	Blue Ridge	13⅞	13¼	13⅞
10	BlueRidge cv pf (3r)	42¾	41⅝	41¾
50	Borne&Scrym (2)AS	23	23	23
6	Bower Roll Bear	17⅛	17	17⅛
1	Bowman Bilt Hot	2	2	2
92	Brazil Tr & Lt (2)	51¼	49	51¼
2	Brillo Mfg A (2)	28	28	28
20	BritAmTob B(1.20g)	28⅛	28⅛	28⅛
1	British Celanese	4	4	4
7	BrownFence B(2.40)	29⅝	28½	28½
1	BuckeyePipeLine (4)	58	58	58
1	BufNia&EP pf(1.60)	26	26	26
12	Burco	9	8⅛	9
2	Burco ww	3¼	3¼	3¼
2	Bwana M'Kubua	4⅝	4½	4½
	C			
2	Cable R Tube vtc	6⅛	6	6
1	Cable & Wire A	2¾	2¾	2¾
5	Cable & Wire B	1½	1½	1½
1	Cable&Wi pf (.27½)	4½	4½	4½
12	C A M Co vtc	1	⅞	1
147	Can Marc Wireless	8	7¼	7¾
2	Can Pac Ry new	53	53	53
1	Carnegie Metals	7	7	7
3	CentHudG&E ct n 2	35½	33¾	35½
20	CentPubSer A(1¾r)	42½	42	42½
33	Cent Pub Serv new	33	32¾	33
26	Cen Stat Elec (.40a)	38	37⅛	38
3	Chain Strs Develop	6⅛	5¾	6⅛
3	Chain Strs Stock	14	13⅞	14
19	ChathamPhen n vtc	23¾	23¼	23¾
19	Chem Nat Asso n vt	23	22⅞	23
5	Chesap & Ohio new	58	58	58
216	Cit Serv (.30a) XD	41½	41	41
2	Cities Serv pf(6)XD	92¾	92⅝	92¾
1	Cit Serv Bpf(.60)XD	8⅜	8¾	8¾
1	Cleve El Illum(1.60)	87	87	87
1	Club Alum Uten	6½	6½	6½
54	Colombian Syn	[illegible]	⅜	⅜
3	Colon Oil	7	6⅞	7
7	Columbia Picture	42¾	42½	42½
4	Col O & G vtc	18¾	18⅛	18¾
10	Col Picture vtc	42⅝	42½	42½
20	Com'w Edi (8) AS	287	285	285
40	Com'w & So ww	5¾	5½	5⅝
9	Com W Wks (6% f)	18⅜	17⅞	18
25	Cons Coal AS	11¾	11¾	11¾
54	Cons Cop Min	6⅝	6	6½
2	Cons Dairy Pr (2)	16½	16⅛	16⅛
6	Cons G&E Bal(3.60)	127⅞	126½	127⅞
4	Cons G Ut A (2.20)	29	29	29
5	Cons G Ut B vtc	11⅞	11⅝	11⅝
23	Cons Instrument	5⅜	5	5
14	Cons Laundries	14⅛	14	14⅛
2	Cons Nev Utah	1/16	1/16	1/16
1	Cont Oil Me vtc	15	15	15
20	Cord Corp	15½	15⅛	15⅜
7	Corroon & Rey	18½	18	18½
4	Corroon & R p A(6)	86	85½	86
2	Cosden Oil	63	62	63
1	Coty Soc An rct(.74)	41⅛	41⅛	41⅛
2	Creole Pet	6⅝	6½	6½
18	Cresson Gold (.08)	27⅛	26⅞	27½
16	Crocker & Wheeler	27⅛	26⅞	27½
3	Crown Cent Pet	¾	¾	¾
125	Cr C & S p(2.70)AS	35	34¼	35
14	Cuban Cane Pr ww	1	1	1
850	Cum Pipe L (4) AS	50	45	50
2	Curtiss Wright ww	3⅝	3⅜	3⅜
3	Cusi Mex Min	1½	1⅜	1½
	D			
13	Darby Pet (1)	12⅜	11⅝	12
2	Dayton Airplane	6⅛	6	6
25	Deere & Co (6a) AS	785	785	785
37	Deere & Co new	160⅞	156⅝	160½
25	De Forest Radio	7¼	6¾	6¾
29	Derby Oil	10⅜	9	10
13	Detroit Aircraft	7⅜	7¼	7⅜
1	Detroit Gasket(1.20)	26½	26½	26½
16	Dixie Gas Util	18¼	17⅞	18
2	Dolores Esperanza			1/16
28	Douglas Aircraft(¾)	22	21½	22
70	Dow Ch pf (7) AS	107	106	106
17	Dresser Mfg A(3½)	50⅞	50⅛	50⅛
10	Driver Harris	85	81¼	84⅞
3	Driver Haris pf (7)	100	100	100
7	Dubilier Condenser	10⅛	10	10
225	Duke Pow (5a) AS	209	193	205
9	Durant Mot	5¾	5½	5¾
3	Duval Tex Sul	19⅞	18⅛	18⅛
	E			
23	East Butte Min	1¼	1	1¼
1	East Gas & Fuel	38½	38½	38½
15	East Sts Pow B (1)	38	37¼	37⅛
5	East Util Asso cv	17	17	17
7	Eastern Util A	15½	15	15
8	Eisler Elec (1½)	17⅞	17⅜	17½
749	El Bd & Sh (6% f)	115¼	112⅛	114¾
2	El Bd & Sh pf (6)	107¼	107⅛	107¼
26	El P Asso (1) XD	39	37⅞	38½
22	El P Asso A (1) XD	36⅝	35⅛	36⅜
13	El P & L opt ww	71½	69	71
18	Electric Share (1a)	30¼	30	30
2	Empire Fire Ins	14¾	14¼	14¾
1	Em G&F 7%p(7)XD	98	98	98
3	Empire Pow (2)	54	53⅛	53⅛
1	Emp P S A (1.80)	23	23	23
2	Employ Reins (1½)	25¼	25¼	25¼
4	Europe El A	21⅛	20¾	21
1	Evans Wallo Lead	4	4	4
	F			
11	Fabrics Finishing	6½	5¾	6½
1	Fageol Mot	3	3	3
4	Fairchild Avia A	10	9¼	9½
1	Falcon Lead Min	3/16	3/16	3/16
2	Fandango Corp	1¾	1½	1¾
1	Federal Bake Shops	6½	6½	6½
1	Federated Metals(1)	23	23	23
4	Fiat deb rts	2½	2⅛	2½
75	Film Insp Mach	5⅝	3⅛	5⅛
3	Fla P&L 7% pf (7)	105	103¾	105
6	Fokker Aircraft	29¾	29¼	29⅜
3	Ford Mot Cana A	36	35¾	35¾
14	Ford M France(.39)	12½	11⅞	12
24	Ford M Ltd (.37½)	19⅜	19⅛	19⅛
2	Founda Foreign A	6	6	6
67	Fox Theater A	13⅞	11⅝	13⅛
	G			
5	Garlock Pack (1.20)	28¼	27	28¼
38	Gen Baking	3⅞	3⅜	3¾
10	Gen Baking pf (3)	40	39⅜	39⅜
17	Gen El Ltd rct (½)	12½	12	12
1	Gen Empire	26½	26½	26½
2	Gen Gas & El cv pf	104⅛	102⅜	104⅛
2	Gen G & E cv pf B	95¾	95⅝	95¾
5	Gen Ldy Mach	7⅞	7	7⅞
5	Gen Water Wks (2)	29½	29⅛	29⅛
1	Gerlack Barklow pf	24½	24½	24½
1	Gilbert Co (1)	15	15	15
2	Gleaner C Harv (2)	35⅛	35	35
24	Glen Alden Coal(8)	100	100	100
10	Globe Underwriters	15⅞	15¼	15⅛
13	Gold Coin	⅛	1/16	1/16
29	Gold Seal Elec	5⅝	5½	5⅝
6	Golden Center Min	5¾	5⅝	5⅝
36	Gold Sachs (6% f)	43⅜	42½	42⅞
2	Gotham Knitbac	2⅜	2¼	2⅜
3	Graymur	43	42⅛	43
10	Gt A & P nv (5) AS	242	242	242
10	Gt A&P 1st pf(7)AS	117⅝	117⅝	117⅝
1	Groc Str Prod vtc	11⅞	11⅞	11⅞
5	Guardian Fire (2)	47¼	47	47
12	Gulf Oil C Pa(1½)	156½	155	156⅛
1	Hap Candy St A	1¼	1¼	1¼
2	Hecla Min (1)	12½	12⅛	12⅛
2	Heyden Chem (½)	20⅛	20⅛	20⅛
38	HWalkerG&W (1)	11½	11	11⅛
2	Horn&Hardart(2½)	44⅛	44	44
1	Horn A C	6½	6½	6½
25	Hudson Bay M & S	11¾	10⅞	10⅞
19	HumbleOil&Ref (2)	115¾	114½	114⅝
21	Hydro El Serv (2)	51¾	50⅛	51½
1	Hygrade Food	10⅜	10⅜	10⅜
	I			
4	Imp Oil Can (½)	27⅞	27⅛	27½
1	Ind Pipe Line(2½g)	39	39	39
32	Ind Ter Illum A	47½	46¾	46⅞
38	IndTerIllumB XR	46⅞	45¾	46⅛
129	Ind Ter Illum rts	7½	7¼	7⅜
14	IndustFinctf (10% f)	28½	27⅞	28⅛
2	Insull Util (6% f)	68½	68½	68½
50	InsullUt2d p (6) AS	97⅜	97⅜	97⅜
2	Ins Co Nor Am (3g)	83⅞	83	83
4	InsuranceSec (1.40)	20⅞	20½	20⅞
4	Intercoast Trade(1)	23	22¼	22¼
10	Intercon Petrol	1⅜	1¼	1⅜
5	Int Holding (.20)	7½	7	7½
19	Internat Pet (1)	23	22½	23
1	Inter Prod	7	7	7
2	Inter Util A (3½)	44⅜	44	44⅜
48	Inter Util B	17⅜	16¼	16¾
6	Inter Util war	4	3⅝	4
10	Interstate Equit	13⅜	12⅞	12⅞
2	Inters Eq cv pf (3)	45⅛	44⅞	44⅞
2	InterstateHos (1.40)	8	8	8
2	Irving Air Ch (1½)	25¼	24½	24½
109	Ital Superpower A	18	17	17½
15	Ital Super deb rt	8⅜	7⅞	8⅜
	J			
1	Jonas Naumburg	2	2	2
	K			
2	KleinHy pt p(1.20a)	16	15⅞	16
4	Kobacker Stores(1)	34¼	34	34¼
12	Kolster Brandes	1⅝	1½	1½
50	Koppers G&C p AS	98¾	98¾	98¾
	L			
1	Lake Superior	12	12	12
3	Lakey Fdy & Mach	7¼	7⅛	7⅛
2	Lane Bryant (2)	33⅞	33¾	33⅞
2	Lehigh C & N new	46⅞	46½	46½
21	Leonard Oil	4½	4⅛	4¼
2	Lerner Stores (2)	49	48⅞	49
1	Libby McN & Libby	21	21	21
2	Loew's war	15¾	14¼	14¾
6	Lone Star Gas (1)	50¼	49½	49⅞
9	Louisiana L & E	4	3⅞	3⅞
29	Ludlum Steel rts	1¼	1⅛	1⅛
	M			
1	MacMillan Pet	30½	30½	30½
17	McMarr Stores	21¾	21¼	21¾
2	Magdalena Syndic	3/16	3/16	3/16
3	Mfrs Fin vtc	27¼	27¼	27¼
2	Mapes Cons Mfg (3	45¾	44½	45¾
3	MarcWirelLtd B(.62)	10⅛	10⅛	10⅛
3	Margay Oil	14½	14½	14½
60	Marine Midld (1.20)	47½	46	46¼
2	MarineUnionInv (2)	26	26	26
7	Marshall Field	46¾	46⅛	46⅛
10	Mass Util Asso	10	9⅝	9⅞
20	Mavis Bottling Co	2¼	2	2⅛
1	Mayflower Asso (2g)	61	61	61
2	Mead Johnson(3½g)	63	62½	63
23	Memphis Nat Gas	18⅞	18⅛	18½
3	Mer&Mfg SecA(1½)	34¼	34	34
2	Mesta Mach (1.70g)	30⅝	30¼	30⅝
3	Metro Ch Stores	18¼	17½	18¼
3	Mexico Ohio Oil	4	4	4
1	MidRoyalty cv pf(2)	21½	21⅛	21⅛
1	Midland Steel new	20	20	20
23	MidWesUt (8% f)XD	36⅝	35⅝	36¼
1	Mid West Ut B war	6⅜	6⅜	6⅜
20	Mid Stat Pet A vtc	9⅝	8⅞	8⅞
14	Mid Stat Pet B vtc	5⅝	5½	5¾
4	Mid West Stat Util	25¾	25¼	25¾
8	Mining Co Can (¼)	2½	2⅜	2⅜
20	MoKansPip L(10% f)	29½	29¼	29¼
2	Monroe Chem	11½	10⅛	10⅛
10	Montecat deb rt	1⅜	1⅜	1⅜
3	Morrison Elec (1a)	47⅝	47⅜	47⅜
7	Mount Gulf Oil(.08)	¾	¾	¾
8	Mount Prod (1.60)	12⅛	11½	11½
2	Municipal Service	14	13¼	13¼
	N			
5	National Amer Co	8¾	8½	8¾
9	National Aviation	20⅜	19⅝	20¾
1	Nat Bond & Share	50¼	50¼	50¼
1	Nat Fam Strs (1.60)	17	17	17
1	Natl Fuel & Gas (1)	32½	32¼	32½
16	Natl Investors	28⅛	27¼	28
1	Nat P&Lgt 7%pf(7)	110	110	110
2	NatP&L 6% p(6)XD	102⅞	102¾	102⅞
3	Nat Pub Ser A (1.60)	26	25¾	26
37	Natl Rub Mach (2)	27⅛	26¼	26¾
16	Natl Screen (2)	31⅝	30½	30¼
10	Natl Steel xw (2)	75	71¼	74¼
8	Nat Sug Ref NJ (2)	32¾	32⅛	32¾
18	National Trans (1)	20	19½	19½
8	Nat Union Radio	9¼	9	9
5	Nebel Oscar (1¼)	12⅜	11⅝	11⅝
3	Neet Inc A (1.60)	23⅝	23	23¾
1	Nehi Corp (1.30)	25⅛	25⅛	25⅛
50	New Eng Pow (2) AS	95¾	95¾	95¾
1	New Eng Pow pf(6)	92½	92½	92½
1	New Eng T & T (8)	158½	158½	158½
2	New Hav Clock(1½)	21⅝	21⅝	21⅝
2	New Jer Zinc (4g)	88	88	88
47	Newmont Min (4a)	123	116⅝	121⅞
4	Newport Co (2)	38	38	38
4	N Y Invest (1.20)	25⅝	25	25
4	N Y Pet Roy (1)	11⅞	11⅝	11⅞
9	N Y Rio & B Aires	10⅞	9⅛	9½
174	Niag H Pow (.40)	22	21¼	21⅝
20	Niag H Pow A war	5⅝	5½	5⅝
3	Niag H Pow B war	14	13½	13⅞
10	Niag Shrs Md (.40)	19⅛	18⅛	18⅛
6	Niles B Pond(2¼g)	40⅞	40⅛	40½
5	Nipissing Min (.30)	1⅜	1⅜	1⅜
3	Noma Elec (1.60)XD	15⅞	15¼	15¼
30	Noranda Mines (3)	36	34⅝	35⅝
206	Nor Am Avia A war	5	4¾	5
2	Nor C Texas (.60)	10⅛	10	10
4	Novadel Agene (2)	31¾	30	31⅝
	O			
48	Ohio Cop	1⅛	1	1⅛
4	Ohio Oil (2½g)	71⅞	71	71
20	Ohio Oil pf AS	115	115	115
2	Oil Stocks A (½)	10½	10⅛	10⅛
	P			
1	Pac Cst Bis pf(3½)	79¾	79¾	79¾
1	Pac G&E 1 pf(1½)	27⅞	27⅞	27⅞
1	Pac Pub Ser (1.30)	34½	34½	34½
15	Pac West Oil	18¾	17½	17⅝
9	Pandem Oil	2	1⅞	2
17	Pantepec Oil Venez	3⅛	2¾	2¾
13	Param't Cab (8% f)	8¾	8¼	8⅜
2	Patterson Sarg (2)	28½	28½	28½
32	Pennroad Corp	14⅞	14⅝	14⅞
3	Pa Mex Fuel (2)	31	30⅞	30⅞
1	Pa P & L 7%pf(7)	110	110	110
1	Peoples Dr Str (1)	60	60	60
1	Peo Lt P A (2.40r)	41⅜	41⅜	41⅜
5	Petrol Corp (1½)	24¾	24½	24¾
2	Phila El P 8% pf	32⅝	32⅛	32⅝
8	Philip Morris	1½	1¼	1½
16	Pilot Radio A(1.20)	15⅛	14⅞	14⅞
1	Pinchin J & Co XD	33	33	33
11	Pitney Bowes (.20)	14	13¾	14
150	Pitts L E Ry (5)AS	124	121¼	121⅛
2	Pitts Forg (1.60)	23⅛	23⅛	23⅛
2	Pitts Pl Glass (2)	56¼	56¼	56¼
6	Plymouth Oil (2)	25½	25	25½
4	Polymet Mfg (1a)	16½	16¼	16¼
1	Potrero Sugar	7½	7½	7½
3	Powd & A (3.87½g)	59	57	59
2	Premier Gold (.24)	1⅛	1⅛	1⅛
125	Prince & Whitely	15¼	15⅛	15⅛
21	Prince & Wh pf (3)	43½	43½	43½
11	Prudential Invest	21	20¾	20¾
68	Pub Util Hold	27	26⅞	27
6	Pub Ut Hold war	9⅛	9	9⅛
30	Pug Sd P pf (6) AS	100	100	100
	Q			
1	Quincy Mines	39	39	39
	R			
48	Radio Products (½)	22½	21½	22½
2	Railroad Shares	9	9	9
5	Ry & Util Invest	15⅛	15	15
2	Rainbow L Pr B	4⅜	4⅜	4⅜
10	Red Warrior	⅛	⅛	⅛
3	Reiter Foster (.40)	3⅝	3⅛	3½
2	Reliance Int Corp A	15½	15¼	15¼
6	Reliance Manage	24⅛	24	24
1	Repetti Candy	1¼	1¼	1¼
4	Repub Steel pf (6)	95½	95½	95½
7	Reynold Bros	7	7	7
1	Rike & Kum (2.20)	27	27	27
4	Roan Ant Cop	27⅜	27	27
4	Rockl L&P tr c(.92)	26¾	26¼	26¾
13	Rockl L & P tr c r	1¾	1½	1½
3	Rosevelt Field	5	4⅝	4⅝
2	Root Refining	12½	12¼	12¼
1	Root R cv p p(1.80)	15⅜	15⅜	15⅜
8	Ross Stores	1¼	1⅛	1⅛
2	Royal Typewriter	63	61¾	63
2	Russek's Fif A(1.60)	16	16	16
	S			
25	Saf C H & L(8) AS	135	132	135
3	Safeway Sts opt w	10¼	10¼	10¼
64	St Regis Paper (1)	29⅞	28⅝	29¾
2	Salt-Creek Con(.40)	2¼	2⅛	2⅛
2	Salt-Cr Pr (2) XD	14⅛	14⅛	14⅛
1	Schiff & Co (2)	33	33	33
50	Scovill Mfg AS	64	64	64
1	Schul Un 5c-$1 St	4⅛	4⅛	4⅛
1	Schul Un 5c-$1 1 p	25	25	25
9	Seaboard Util Corp	9⅛	8⅞	8⅞
6	Segal Lock (½)	7⅝	6¾	6⅞
7	Seiberling Rub	11¾	11	11¼
60	Selected Indust	10⅝	10⅛	10⅝
1	Sel Ind al ctf (5½)	79	79	79
6	Sel Ind pr pf (5½)	70⅝	69	70⅝
3	Sentry Safe Control	7¾	7⅛	7¾
10	Shattuck Denn	7⅛	7⅛	7⅛
9	Shenandoah	18¾	18	18¾
4	Shenan pf (3r)	46⅞	46⅝	46⅝
4	Sierra Pac El (2)	75	74	75
10	Sierra P E p (6) AS	93	93	93
6	Silica Gel ctf	29¼	28⅛	29
6	Sisto Financial	24¼	24	24¼
2	Solar Ref (2½)	23⅞	23⅞	23⅞
1	So Am Gold & Pl	1½	1½	1½
68	South Coast	17½	16⅝	16⅞
1	So Cal Ed B p(1½)	27	27	27
3	So Cal E Cp(1.37½)	25	25	25
11	Southern Corp	8	7⅞	8
6	S Penn Oil(2.12½g)	44½	43¾	43¾
3	Southern P L (7g)	17	16⅞	16⅞
2	Southland Roy(1)	10⅛	10¼	10¼
1	Southwest Dairy	9	9	9
10	Southwest Gas Ut	12⅝	12½	12½
3	Span & Gen rcts	2⅛	2	2
1	Stand Cap & Seal	36⅛	36⅛	36⅛
1	Stand Hold Corp A	21⅝	21½	21⅝
50	Stand Invest pf AS	81¼	81¼	81¼
10	Stand Motors	2⅝	2½	2½
34	Stand Oil Ind(2½)	57⅛	57⅛	57½
14	Stand Oil Ky(1.60)	35⅞	35⅛	35⅞
3	St Oil Nebr(3¼g)	48½	47½	47½
50	St Oil Ohio pf(7)AS	119	119	119
2	Stand Pow & Lt	78½	78½	78½
10	Stand P & L B	77⅛	77	77
150	St P & L pf(7)AS	107	105¼	107
1	Starrett Corp	31⅞	31⅛	31⅞
3	Starrett Cp pf (3)	42½	41	41
50	Stein&Co pf 6½ AS	85	85	85
16	Stein Cosmetics	20	17	20
1	Sterchi Bros (1.20)	12¾	12¾	12¾
1	Stinnes Hugo	8	8	8
2	Stroock & Co (3)	22⅝	22½	22½
2	Stutz M Car Am	3¼	3¼	3¼
1	Sun Invest pf (3)	50	50	50
50	Sunray Oil (.40)	8⅛	8	8
1	Sunray Oil war	1⅞	1⅞	1⅞
2	Superheater (2¼)	47⅝	47⅝	47⅝
7	Swift & Co (2)	31⅛	31	31⅛
6	Swift Int (2½)	32⅞	32½	32⅞
1	Syrac Wash M B(1)	7⅛	7⅛	7⅛
	T			
3	Taggart Corp (1)	27	26⅞	27
19	Technicolor Inc	72	70¼	71⅞
11	Texon Oil & Land	13⅛	12⅞	13
9	Thermoid Co (2)XD	26¾	26	26½
53	Transam Cp (1.60a)	45¾	44⅞	45¾
6	Transcont Air Tr	10¾	10¼	10¼
5	Trans Lux D P A	11	10⅞	11
4	Tri Cont Corp war	8¾	8¾	8¾
4	Triplex Saf Glass	6½	6½	6½
2	Tri Util (1.20a)	54⅝	54⅝	54⅝
2	Tung-Sol Lamp (2)	22	22	22
	U			
3	Ungerleider Fin	32	32	32
1	Union Am Invest	41	41	41
3	U N G Can(1.60)XD	28⅞	28⅛	28½
55	Union Tobacco	¾	¾	¾
1	Unit Carbon pf(7)	107⅞	107⅞	107⅞
1	Un Carr Fast(1.20)	13¼	13¼	13¼
12	United Corp war	26⅝	26	26¾
1	United Dry Dock	6¾	6¾	6¾
20	Unit El Serv rt	¾	¾	¾
46	Unit Found(2.35f)	37¾	37	37½
144	United Gas	42	41¼	41½
6	Unit Gas pf (7)	96⅞	96½	96½
371	Unit Gas n	26	25½	25½
47	Unit Gas n war	9½	9¼	9¼
8	Unit Gas cod	42¼	41⅛	41½
238	Un L & P A(1)XD	51⅞	50⅜	50⅞
9	Un L & P cv pf(6)	117¾	116	117¾
1	U S & Int Sec	6¼	6¼	6⅞
1	US&I Sec 3 pd(3¾)	74	74	74
2	U S Dairy Pr A(5)	66	65⅝	65⅝
2	U S Dairy Prod B	26	24½	26
47	U S Elec Pow	19⅞	19⅛	19⅝
15	U S Finish (2a)	29¾	28	29¾
4	U S Foil B (1)	24⅛	24	24
11	U S Lines pf (1)	19¾	19½	19½
2	U S Radiator (2)	55	55	55
2	U S Radiator ctf(2)	55	55	55
1	U S Shares Fin	9¼	9¼	9¼
4	U S & Overseas Cp	21½	21	21½
13	United Verde Ex(4)	12½	12	12½
47	Utility Equities	22	19¾	21⅝
78	Util Pow & Lt (1r)	25⅜	24¾	25
15	Utility & Indus	23	22⅛	23
1	Util & Ind pf(1½)	27⅞	27⅞	27⅞
	V			
14	Vacuum Oil (4)	92¼	90⅝	90⅝
2	Venezuelan Mexi	15⅛	14	15⅛
16	Venez Pet (.20)	3⅝	3½	3½
1	Veeder Root	42½	42½	42½
11	Vick Finance	8⅞	8¾	8⅞
	W			
5	Walgreen Co	49½	48⅝	48⅝
2	Watson (J W) Co	3⅝	3⅝	3⅝
1	Wayne Pump	14⅛	14⅛	14½
19	Wenden Cop Min	½	½	½
2	West Air Exp(.60)	41	40½	41
3	W Tab & Sta vtc	36½	36	36½
10	Wil-Low Cafet	11¾	11	11⅛
1	Woodley Petrol	3	3	3
	Y			
9	Y Oil & Gas	2½	2⅛	2½

DOMESTIC BONDS.

Sales in lots of $1,000.		High	Low	Close
	A			
5	Alabama Power 5s, 1968	101¾	101¾	101¾
22	Alabama Power 4½s, 1967	94½	94⅜	94½
5	Aluminum Co 5s, 1952	102¾	102½	102¾
29	Amer Commonwealth Pow 6s, 1940	98¼	98	98
41	Amer Commonwealth Pow 6s, 1949	103	103	103
238	Am & For Power 5s, 2030	90	90	90
17	Amer Gas & Elec 5s, 1928	97½	97⅛	97⅛
1	Amer Gas & Power 6s, 1939	94⅜	94⅜	94⅜
25	Amer Metals 5s, 1934	99½	99½	99½
16	Amer Pow & Lt 6s, 2016	108	107⅝	108
50	Amer Roll M 5s, 1948	99¾	99⅛	99½
3	Amer Seat 6s, 1936	79	79	79
101	Appalach Gas 6s, 1945	133½	131	131⅛
25	Appalach Power 5s, 1956	99⅝	99½	99⅝
21	Ark Pow & Lgt 5s, 1956	97¾	97	97¼
1	Asso Gas & E 5½s, 1938	85⅞	85⅞	85⅞
1	Asso Gas & B 5½s, 1977	104	104	104
7	Asso Gas & El 5s, 1968	84¾	84	84
3	Asso Gas & E 4½s, 1948, xw	88	88	88
45	Asso Gas & El 4½s, C, 1949	84	83½	83⅝
9	Asso Sim Hdw 6½s, 1938	86	86	86
62	Asso Tel Util 5½s, C, 1944	101¾	101⅛	101¾
	B			
10	Beacon Oil 6s, 1936	108	108	108
3	Bell Tel Can 5s, B, 1957	102	102	102
2	Boston & Me 6s, m, 1933	102½	102½	102½
26	Boston & Maine 2d 5s, 1955	100½	100¼	100¼
	C			
1	Can Nat Ry Equip 7s, E, 1935	108	108	108
13	Can Pac Ry 5s, 1954	101⅞	101¼	101¼
1	Cap Admin 5s, A, 1953, xw	81½	81½	81½
6	Caroline Pow & Lt 5s, 1956	101½	101½	101½
146	Caterpillar Trac Co 5s, 1938	104	103¼	103¼
5	Cent St El 5½s, 1954	85⅞	85¾	85¾
13	Cent St El 5s, 1948	82	81¼	81¼
5	Cent St Pow & Lt 5½s, 1953	89½	89½	89½
42	Chi, R Is & Pac 4½s, 1960	102⅝	102½	102½
87	Chi, Milwaukee & St Paul 4¾s, 1999	100½	100½	100½
1	Chicago Ry cod 5s, 1927	76¾	76¾	76¾
20	Cin St Car 6s, B, 1952	99½	99½	99½
6	Cities Service Gas 5½s, 1942	88½	88¼	88¼
36	Cities Serv Power 5½s, 1952	91¼	91	91
4	Cleve Term Bldg 6s, 1941	96¾	96½	96⅛
1	Com Larabee 6s, 1941	64	64	64
2	Cons Gas Balt 5s, F, 1965	103⅝	103⅝	103⅝
6	Consumers Power 4½s, 1958	97⅛	97⅛	97⅛
10	Consumers Power 4½s, 1958, new	89¼	89	89
9	Cont Gas & El 5s, A, 1958	89	88¾	89
15	Cont Oil 5¼s, 1937	96⅝	96½	96½
13	Crown Zeller 6s, 1940	98½	98¼	98¼
4	Cudahy P 5½s, 1937	98½	98	98½
	D			
1	Denver & Salt Lake 6s, 1960	72	72	72
6	Detroit C Gas 6s, A, 1947	105½	105¼	105½
2	Detroit C Gas 5s, B, 1950	99⅞	99⅛	99⅞
3	Det Inter Bridge 6½s, 1952	84	83¼	83¼
37	Dix Gulf Gas 6½s, A, 1937, ww	94¾	94½	94¾
26	Duquesne Gas 6s, 1945	97¾	97½	97¾
	E			
6	East Util Inv 5s, A, 1954	84¾	83⅝	84⅛
17	Ed Elec Ill 5s, 1933	101½	101½	101½
3	El Paso Nat Gas 6½s, 1938	110	110	110
69	Elec Power & Lt 5s, 2030	92¼	92¼	92¼
6	Empire O & R 5½s, 1942	88½	88¼	88¼
	F			
4	Firestone Cot M 5s, 1948	93	92½	92½
8	Fla Power & Lt 5s, 1954	91⅝	91⅝	91⅝
	G			
2	Garlock Pack 6s, 1939	105	105	105
23	Gatineau Power 5s, 1956	95	93¾	94⅛
1	Gatineau Pow 6s, 1941	99¼	99¼	99¼
7	Gen Baking 5½s, 1940	97	97	97
2	Gen Ind Alcohol 6½s, 1944	72	72	72
5	Gen Rayon 6s, A, 1948	79	78	79
7	Gen W W & E 6s, B, 1944	95	95	95
4	Georgia Pow 5s, 1967	99¾	99¾	99¾
6	Grand F & W 6s, 1948	91	90	91
10	Gulf Oil Pa 5s, 1937	102	101½	102
33	Gulf St Ut 5s, A, 1956	97⅛	96⅞	97⅛
	H			
5	Hanna 6s, 1934	99½	99½	99½
2	Hood Rub 7s, 1936	97⅞	97½	97⅞
5	Hood Rub 5½s, 1936	89	89	89
23	Houston Gulf Gas 6½s, 1943, ww	95¼	94¾	94¾
43	Houston Gulf Gas 6s, A, 1943	95¼	94¾	95
44	Hygrade Food 6s, A, 1949	64	62	64
	I			
13	Ill Pow & L 5½s, B, 1954	101	101	101
1	Indep Oil 6s, 1939	108⅜	108⅜	108⅜
5	Indianapolis P & L 5s, A, 1957	99⅛	99⅛	99⅛
8	Inland Util 6s, 1934	104⅝	104⅛	104⅛
54	Insull Util Inv 6s, B, 1940	110⅛	108⅞	109⅛
22	Inter Pow Sec 7s, E, 1957	99¾	99	99
5	Inter Sec Am 5s, 1947	85½	85½	85½
5	Interstate Pow 6s, 1952	90½	90½	90½
4	Inters Pow 5s, 1957	91½	91½	91½
3	Invest Bond & Sh 5s, 1947	93½	93½	93½
11	Invest Co 5s, A, 1947, ww	102	102	102
17	Invest Co 5s, A, 1947, xw	81¾	81	81
10	Invest Eq 5s, A, 1947, xw	78⅝	78½	78½
5	Iowa-Neb Lt & P 5s, 1957	94	94	94
	K			
10	Kelvinator 6s, 1936, xw	88⅝	88⅝	88⅝
7	Koppers Gas & C 5½s, 1950	102¾	102¾	102¾
10	Koppers Gas & C 5s, 1947	99¾	99¾	99¾
	L			
7	Laclede Gas 5½s, D, 1960	102¾	102¾	102¾
8	Lehigh P S 6s, A, 2026	104¾	104⅛	104⅛
4	Libby McN & L 5s, 1942	94¼	93½	93½
1	Louisiana P & L 5s, 1957	96⅞	96⅞	96⅞
	M			
1	Manitoba Pow 5½s, A, 1951	99⅜	99⅜	99⅜
1	Mass Gas 5½s, 1946	104½	104½	104½
22	Memphis Nat Gas 6s, 1943	106⅞	106	106¼
2	Minn P & L 4½s, 1978	93	92½	92½
8	Miss River Fuel 6s, 1944, ww	117⅝	117⅝	117⅝
4	Miss River Fuel 6s, 1944, xw	97	96⅛	96½
18	Mo Pacific 5s, H, 1980	100¼	100¼	100¼
5	Montreal L H & P 5s, A, 1951	100⅜	100⅜	100⅜
2	Morris & Co 7½s, 1930	100⅜	100⅜	100⅜
	N			
4	Narragansett 5s, 1957	100¼	100¼	100¼
38	Nat Pub Serv 5s, 1978	81¼	80¾	80¾
20	Newberry, J J, 5½s, 1940	99	99	99
11	New Eng Gas & El 5s, 1948	93½	92⅝	93½
11	New Eng Gas & El 5s, 1947	93¾	93¾	93⅞
130	N Y Chic & St Louis 4½s, 1978	97½	97⅛	97½
2	N Y Foreign 5½s, 1948, ww	88½	88⅛	88⅛
51	N Y Pow & Lt 4½s, 1967	93¾	93	93⅛
5	Niag Falls Pow 6s, 1950	105⅞	105⅞	105⅞
5	Nor Ind Pub Serv 5s, C, 1966	101	101	101
2	Nor Ind Pub Serv 5s, 1969	101	101	101
1	Nor State Pow 6½s, 1933	102	102	102
5	Nor West Pow 6s, 1960	99¾	99¾	99¾
	O			
2	Oswego Riv Pow 6s, 1931	100⅝	100⅝	100⅝
	P			
1	Pac Gas & El 4½s, E, 1957	95½	95½	95½
22	Pac W Oil 6½s, 1943, ww	94¾	94⅝	94⅝
1	Park & Tilford 6s, 1936	90	90	90
6	Penn O Edis 6s, 1950, xw	104	103⅝	103⅝
47	Penn O Edis 5½s, B, 1959	99⅞	99⅛	99⅛
1	Penn Pow & Lt 5s, B, 1952	102⅛	102⅛	102⅛
9	Penn P & L 5s, D, 1953	101½	101½	101½
5	Peop Lt & Pow 5s, 1979, ww	88	88	88
2	Phila El 5½s, 1972	106	105⅞	105⅞
1	Phila El 5½s, 1947	107⅝	107⅝	107⅝
1	Phila Rap Tran 6s, 1962	88	88	88
13	Poor & Co 6s, 1939	107¼	105	105⅞
7	Potomac Edison 5s, E, 1956	99¼	99¼	99¼
7	Power Corp N Y 5½s, 1947	98	96⅝	96⅝
44	Pure Oil 5½s, 1940	97¾	97½	97½
	Q			
1	Queens Boro Gas 5½s, A, 1952	102	102	102
	R			
9	Roch Cent Pow 5s, 1953	79¼	79	79
	S			
1	St L Gas & Coke 6s, 1947	79	79	79
12	Schulte R E 6s, 1935, xw	80	76	80
2	Scripps 5½s, 1943	90¼	90¼	90¼
62	Shawing W & P 5s, C, 1970	100⅜	100¼	100⅜
5	Shawsheen 7s, 1931	100¼	100¼	100¼
30	S E P & L 6s, A, 2025, xw	106⅝	106⅛	106⅝
1	South Calif Edison 5s, 1944	101¾	101¾	101¾
10	South Calif Edison 5s, 1951	102¼	102¼	102¼
2	South Calif Gas 5s, 1937	93½	93½	93½
33	Southern Nat Gas 6s, 1944	98⅞	98	98¾
10	South Lt & Pow 5s, A, 1957	96¼	96⅛	96¼
7	Southwest Gas & El 5s, A, 1957	95½	94¾	95
6	Southwest Pow & Lt 6s, A, 1922	105¾	105½	105¾
16	Stand Pow & Lt 6s, 1957	100½	100	100⅛
3	Sun Oil 5½s, 1939	101¾	101¾	101¾
8	Swift Co 5s, 1932	101	100⅞	100⅞
	T			
1	Texas City Gas 5s, 1948	86	86	86
136	Texas Gas Util 6s, 1945	106¼	105	105¾
13	Texas Pow & Lt 5s, 1956	98½	98½	98½
4	Thermoid Co 6s, 1934	97½	97⅛	97½
17	Tri Util 5s, 1979	93	92⅞	92⅞
	U			
6	Ulen & Co 6s, 1944	92½	92½	92½
31	Union Oil of Calif 5s, 1945	99¾	99½	99¾
3	United Amer Inv 5s, A, 1948	96½	96½	96½
8	Un Lgt & Ry 6s, A, 1952	103¼	103¼	103¼
1	United Rys Hav 7½s, 1936	102	102	102
11	U S Rubber 6½s, 1931	100½	100½	100½
6	U S Rubber 6½s, 1933	97½	97½	97½
4	U S Rubber 6½s, 1938	98¼	96	96
2	U S Rubber 6½s, 1936	86	86	86
1	U S Rubber 66s, 1937	96½	96½	96½
	V			
33	Virginia Ry 4½s, B, 1962	97	97	97
	W			
5	Wabash R R 5s, D, 1980	100½	100½	100½
3	Waldorf Astoria 7s, 1954	95	95	95
3	Wash Water Power 5s, 1960	101¼	101¼	101¼
3	Webster Mil 6½s, 1933	97⅞	97⅞	97⅞
26	West Penn Gold 5s, 2030	93⅛	93	93⅛
5	West Texas Util 5s, A, 1957	91⅝	91½	91⅝
35	Western Union 5s, 1960	103¼	103	103

FOREIGN BONDS.

Sales in lots of $1,000.		High	Low	Close
	A			
29	Agri Mtg Bk 7s, 1947	88	87¾	87¾
	B			
17	Buenos Aires Prov 7½s, 1947	102	101⅝	101½
2	Buen Aires Prov 7s, 1952	98¾	98¾	98¾
10	Buen Aires Prov 6½s, 1961	95½	95⅛	95½
	C			
1	Cauca Val 7s, 1948	83	83	83
7	Cent Bk Ger 6s B, 1951	84⅛	84	84
16	Chile Mtg Bk 6s, 1931	99⅞	99⅝	99¾
16	Chile Mtg Bk 6s, 1962	91¾	91	91¼
4	Com Privat Bk 5½s, 1937	89¼	89⅛	89⅛
1	Cuban Tel 7½s A, 1941	108¾	108¾	108¾
13	Cuba Rep 5½s, 1945	98	98	98
	D			
1	Danish Con 5½s, 1955	99½	99½	99½
16	Danzig Port 6½s, 1952	85¼	85	85¼
3	Den Mtg Bk 5s, 1972, IX	97¾	97⅜	97¾
	E			
4	Elec Pow Ger 6½s, 1953	97	97	97
71	Europ Elec 6½s, 1965	101	100¾	100⅞
	F			
4	Finland R M Bk 6s, 1961	87	86½	87
4	Frankfort 6½s, 1953	95	95	95
	G			
44	Gelsenkirchen 6s, 1934	95⅛	95	95
21	Ger Cons Mun 7s, 1947	97¾	97	97
12	Ger Cons Mun 6s, 1947	88¾	88	88⅝
	H			
2	Hamburg El 5½s, 1938	86½	86½	86½
1	Hanover City 7s, 1939	98	98	98
16	Helsingfors 6½s, 1960	95	95	95
1	Hung Ital Bk 7½s, 1963, AC	87½	87½	87½
	I			
3	Isarco Hyd El 7s, 1952	91	90½	90½
3	Ital Sup Pow 6s A, 1963, xw	79⅞	79⅜	79½
	M			
4	Mansfield M & S 7s, 1941	89⅝	89⅝	89⅝
4	Mendoza Pr 7½s, 1951	92	91	91
	P			
3	Prussia F S 6½s, 1951	95	94½	94½
15	Prussia F S 6s, 1952	88½	88½	88½
	R			
1	Rio Jan 6½s, 1959	79⅞	79⅞	79⅞
3	Ruhr Gas 6½s A, 1953	87	87	87
5	Ruhr Housing Corp 6½s, 1958	89⅜	89⅛	89⅛
4	Roumania Inst 7s, 1959	84¾	84⅛	84¾
104	Royal Dutch 4s A, 1954	89¾	89⅛	89⅛
8	Russian 5½s, 1921	5	5	5
	S			
5	Saar Basin Con 7s, 1935	99¾	99½	99¾
1	Saarbrueck 7s, 1935	100	100	100
2	Santa Fe Arg 7s, 1945	93⅛	93⅛	93⅛
1	Stinnes 7s, 1936, xw	89	89	89
5	Stinnes 7s, 1946, xw	81	81	81
19	Sydney N So Wales 5½s, 1955	90¼	90	90
	U			
3	Unit Elec Serv 7s, 1956	103	103	103

Total stock sales, today, 1,279,400 shares; year ago, 838,900 shares. Total bond sales, today, $3,472,000; year ago, $1,530,000. AS—Actual sales. XD—Ex dividend. XR—Ex rights. (a) Plus extra in stock. (b) Plus 10 per cent in stock. (f) Payable in stock. (g) Partly extra. (h) Plus 5 per cent in stock. (j) Partly stock. (r) Cash or stock. (ur) Under rule. (wi) When issued. (n) New. (ww) With warrants. (xw) Without warrants.

Daily Market Background

Complete Summary of Investment Data Compiled on Exchange Days for The Post by Standards Statistics Co., Inc.

New York, April 15 (N.Y.W.N.S.).—**Advertising, Printing and Publishing.**

LINCOLN PRINTING earned $1.30 a share in March quarter vs. 97 cents in like 1929 period.

Aircraft.

AVIATION CORPORATION OF AMERICA subsidiary signs five-year contract with Venezuelan government for carriage of internation mail and passengers. WACO AIRCRAFT to pass 25-cent quarterly dividend; last payment February 1, 1930.

Automobiles and Trucks.

MARCH NEW CAR REGISTRATION in first sixteen States reporting totaled 63,936 cars, 56.6 per cent gain over 40,820 cars in February, but 11.8 per cent decrease from 72,543 cars in March, 1929. MARMON MOTOR March sales reported up 34 per cent; three months, 51 per cent above like 1929 period. WILLYS-OVERLAND omits 30-cent quarterly dividend on common; last payment February 1, 1930.

Building, Real Estate and Related Lines.

INTERNATIONAL CEMENT earned $1.34 a share in March quarter vs. $1.64 in like 1929 period. OTIS ELEVATOR earned 83 cents a share in March quarter vs. 80 cents in same 1929 period.

Coal and Coke.

1929 WORLD PRODUCTION (preliminary figures) totaled 1,540,000,000 tons, gain of 6.2 per cent over 1928; of 1929 output, 229,000,000 tons, or about 15 per cent, was lignite and 1,311,000,000 tons bituminous and anthracite, with an increase of 5.53 per cent and 6.8 per cent, respectively, compared with 1928.

Copper and Brass.

DOMESTIC COPPER PRICE, 14 cents delivered, to end July, prices formerly 18 cents a pound; Copper Exporters, Inc., recommends price of copper be reduced to 14.30 cents c. i. f. European base ports; former price 18.30 cents a pound. BWANA M'KUBA COPPER MINING CO., LTD., March copper production approximated 1,244,000 pounds, vs. 1,330,000 in February.

Electrical Equipment.

GENERAL ELECTRIC earned 50 cents a share in March quarter, vs. 48 cents in like 1929 period.

Investment Trusts.

PRINCE & WHITELY TRADING declares initial quarterly dividend of 25 cents a share on common; March earnings reported nearly equivalent to initial disbursement. STATE STREET INVESTMENT liquidating value of stock as of March 31 was $115.06 per share, vs. $87.10 on January 2, 1930.

Lead and Zinc.

REFINED LEAD PRODUCTION in United States and Mexico totaled 83,241 tons in March, vs. 72,774 in February; stocks of refined lead, including antimonial, in United States and Mexico, were 53,615 tons, as of March 31, vs. 49,904 at end of February; March consumption in United States came to 945,200 short tons, vs. 930,600 in 1928.

Machinery and Machine Equipment.

VEEDER ROOT, INC., purchase controlling interest in Polokrome Screw Corporation.

Miscellaneous.

ANCHOR POST FENCE earned 91 cents a share in 1929 vs. 76 cents (adjusted for stock split) in 1928. COTY, INC., earned $2.73 a share (1,492,655 shares) in 1929 vs. $3.00 (1,311,048 shares) in 1928. DUMBARTON BRIDGE had deficit of $2,402 in 1929; earned 17 cents a common share in 1928. FAIRBANKS CO. earned $1.02 a share on $8 second preferred stock in March quarter vs $2.88 on same shares in like 1929 period. INTERNATIONAL ARBITRAGE CORPORATION rights one new common (V. T. C.) for each four held at $50 a share; ten-for-one stock split proposed.

Oil.

DAILY CRUDE OUTPUT for week ended April 12 was 2,561,150 barrels, increase of 37,500 barrels from preceding week, but 53,900 below like 1929 week; Oklahoma and Kansas responsible for majority of increase; imports of crude and refined oil at Atlantic and Gulf coast parts for week totaled 1,378,000 barrels vs. 2,240,000 in preceding week; imports of California oil were 254,000 barrels vs. 343,000 in preceding week; stocks of gasoline on hand totaled 53,908,000 barrels vs. 53,808,000 week before; gas and fuel oil stocks amounted to 135,845,000 barrels vs. 136,332,000 in preceding week. CITIES SERVICE CO. subsidiary not to exercise option held on stock of North European Oil Corporation. CUMBERLAND PIPE LINE declares extra $14 and regular $1 quarterly dividend; paid $4 extra on March 15, 1929. PHILLIPS PETROLEUM acquires Armould Oil Co. with 11 wholesale bulk plants, 11 retail service stations and 150 retail outlets located in or near Quincy, Ill

Pape: and Paper Products.

MARCH NEWSPAPER OUTPUT for North America totaled 346,034 tons vs. 324,294 in February and 354,427 in March, 1929; output of Canadian mills for March was 207,485 tons or 68.4 per cent of rated capacity vs. 189,154 tons or 69 per cent in February and 218,147 tons or 83.8 per cent in March, 1929; United States mills output was 113,328 tons or 80.3 per cent of capacity vs. 112,394 tons or 86.2 per cent in February and 114,586 tons or 78.6 per cent in March, 1929; first quarter output of Canadian mills was 603,817 tons or 69.7 per cent of rated capacity vs. 618,893 tons or 81.3 per cent in like 1929 period; United States quarter output amounted to 349,777 tons or 83.7 per cent of capacity vs. 342,052 tons or 79.2 per cent in initial 1929 quarter; shipments by Canadian 1, 1929; shipments from United States mills for month were 208,629 ton vs. 178,691 in February and 219,739 in March, 1929, leaving stocks on hand on April 1 of 36,661 tons vs. 39,594 on March 1 and 24,045 tons on April mills in March were 109,868 tons vs. 110,714 in February and 120,003 tons in March, 1929, leaving stocks on hand on April 1 of 24,004 tons vs. 20,552 on March 1 and 30,524 on April 1, 1929

Radio, &c.

PILOT RADIO & TUBE sales for March were 27.8 per cent over like 1929 period.

Railroads.

C. & O. rights proposed to common stockholders on basis of one additional share for each four held at $100.

Railroad Equipment.

AMERICAN LOCOMOTIVE unfilled business on March 31 totaled $22,000,000 vs. $22,500,000 on March 31, 1929; owns 160,000 shares of General Steel Castings Corporation, its equity earnings estimated equal to over $1 a share on American Locomotive common outstanding.

Retail Trade.

CITY STORES earned $1.16 a share in year ended January 31, 1930, vs $1.60 (adjusted for four for 1 split) in 1929. GREAT ATLANTIC & PACIFIC TEA earned $11.77 a share in year ended February 28, 1930, vs $11.02 in preceding year. JEWEL TEA CO. declares extra $1 and regular 75 cent quarterly dividend on common shares. SHATTUCK (FRANK G.) CO. acquires J. C. Shriner Co., Inc., for cash. TRUNZ PORK STORES earned 63 cents a share in March quarter vs. 93 cents in like 1929 quarter. WALDORF SYSTEM earned 67 cents a share in March quarter vs. 57 cents in like 1929 period.

Shipping and Shipbuilding.

SUBMARINE BOAT had deficit of $755,521 in 1929 vs. deficit of $439,576 in 1928.

Steel and Iron.

BRITISH EMPIRE STEEL directors sanction merger with Dominion Steel and Dominion Iron & Steel into Dominion Steel & Coal Corporation.

Sugar.

CUBAN SINGLE SELLER stockholders vote to dissolve agency. SUGAR MELT of 15 United States refineries from January 1, 1930, to April 15 was 1,180,000 long tons, vs. 1,335,000 in like 1929 period; deliveries for period were 1,140,000 long tons vs. 1,125,000 in 1929.

Textiles.

FABRICS FINISHING earned 66 cents a share in March quarter.

Theaters, &c.

PARAMOUNT-FAMOUS-LASKY estimated March quarter earnings $1.79 a share, vs. $1.17 in 1929. PATHE EXCHANGE, INC., earned $1.74 a class A prefererd share in 1929, vs. 69 cents in 1928; holds option on 49 per cent of Dupont-Pathe Film Manufacturing Corporation common, remaining 51 per cent was held by E. I. du Pont de Nemours & Co., Inc. WARNER BROS. PICTURES, INC., acquires Harris Amusement Co. theater chain, including seventeen theaters in Pittsburgh, at reported price of $3,500,000. TECHNICOLOR, INC., reduces prices of color film. R-K-O rights one new share for each six held at $35, proceeds to finance new acquisition and provide for new productions.

Utilities.

AMERICAN TELEGRAPH & TELEPHONE rights reported planned in ration of one additional share for each seven held at $100. ASSOCIATED TELEPHONE UTILITIES earned $2.18 a share (average shares) in 1929. CLEVELAND ELECTRIC ILLUMINATING net income for twelve months ended March 31, 1930, was 20 per cent above year ago. DETROIT EDISON net income for twelve months ended March 31 was slightly below year ago. FEDERAL WATER SERVICE net earnings for year ended January 31, 1930, was 61 per cent above preceding year. FLORIDA POWER & LIGHT February balance up 21 per cent; twelve months, 4 per cent above year ago. NATIONAL PUBLIC SERVICE earned $1.83 a class A share in 1929, vs. $1.60 in 1928 (maximum distribution under participating privileges). NEBRASKA POWER balance after preferred dividends for twelve months ended February 28 was 22 per cent above year ago. PACIFIC POWER & LIGHT surplus after preferred dividends, before depreciation, for twelve months ended February 28, was 4 per cent above year ago.

$38,000,000 Flotation To Be Sought by C. & O.

Cleveland, O., April 15 (A.P.).—The Chesapeake and Ohio Railway Company will file a petition with the Interstate Commerce Commission asking necessary authority to issue and offer to its stockholders at par, $100 per share, $38,000,000 par value of its common stock, it was announced here tonight. This action was authorized by vote of the board of the directors of the road today. Officials explained the stock issue would give stockholders the right to subscribe for one new share for each four shares held, but no explanation was given as to the project for which the money is to be used.

BALTIMORE MARKETS.

Baltimore, April 15 (A.P.).—WHEAT—No red winter export; spot, 16¾; No. 2 red winter garlicky, domestic spot and April, 1.09⅝; May, 1.10½.

SWEET POTATOES—Eastern Shore of Maryland, bushel hampers, yellows, U. S. 1's, 2.00@2.25.

EGGS—Nearby fresh gathered firsts, 25¾.

RICHMOND LIVE STOCK.

Richmond, Va., April 15 (A.P.).—HOGS—Fair market, 25c lower at 10.50 for 150-225 lb.; choice hard finished butcher hogs; soft, oily and roughs, subject to discount.

CATTLE—Fair; market, veal top, mostly at 13.00; medium and good calves, 11.00@12.00 as to grade. Cows, 3.50@8.00; steers, 8.00@12.50; heifers, 3.50@10.00.

SHEEP—Light late falls, strictly spring lambs, 13.00 for choice; ewes and unchanged from 10.25 as to quality.

DAILY COTTON MARKET.

New York, April 15.

PORT MOVEMENT.

	Middling.	Receipts.	Exports.	Stock.
N. Orleans	15.40	2,095	7,441	429,959
Galveston	15.30	3,281	211	278,143
Mobile	14.90	544	.....	15,644
Savannah	15.07	267	3,210	42,849
Charl'ton	.....	22	.....	15,111
Wilm'ton	.....	131	.....	19,137
Norfolk	15.31	46	350	50,038
Baltimore	.....	.....	.....	1,314
New York	16.00	168	.....	95,428
Boston	.....	54	.....	3,000
Houston	16.20	1,386	.....	772,773
Cor. Chr.	.....	.....	.....	8,439
Min. pts.	.....	257	3,101	60,020
To. today	.....	8,361	19,026	1,793,229
To. week	.....	23,094	44,721	
To. seas	.....	8,076,031	5,951,032	

Sales—New Orleans, 32; Galveston, 211; Savannah, 10; Norfolk, 60; Houston, 1,866. Total today, 2,179.

INTERIOR MOVEMENT.

	Middling.	Receipts.	Shipments.	Stock.
Memphis	14.80	4,736	7,388	321,082
Augusta	14.81	452	784	80,212
St. Louis	.....	1,207	1,108	11,230
Ft. Wayne	14.85	.....	.....	.....
Lit. Rock	14.75	93	200	20,885
Atlanta	15.55	.....	.....	.....
Dallas	14.70	.....	.....	.....
M'gomery	14.60	.....	.....	.....
To. today	.....	6,508	9,660	433,106

Sales—Memphis, 647; Augusta, 24; Fort Worth, 188; Little Rock, 522; Dallas, 474. Total today, 1,855.

We Recommend 6½% Guaranty First Mortgages

Fortunes Are Founded on Accumulation . . . NOT SPECULATION

PRUDENT men and women who invest their funds in these SAFE first mortgages have no fear of loss, for these non-fluctuating securities are secured on approved Washington real estate and backed by our $3,800,000 resources.

Guaranty first mortgages offer an attractive, unvarying yield of 6½ per cent interest.

Denominations as low at $250

Monthly Payments if Desired
Send for Booklet, "The Success Plan"

Real Estate Loans

REAL ESTATE MORTGAGE & GUARANTY CORPORATION

Capital Resources $3,800,000

24 JACKSON PLACE

Highlights of the World War

As Related by Veterans Themselves

Doughboys' Friends

When the storm troops wait at the
 river banks,
And each stone bridge is blown,
And the stream's too deep for the fat
 old tanks,
And pontoons must be thrown,
Where the water boils with the shell
 and shot,
It's "Engineers 'toot sweet,'"
They will lose one-half the men
 they've got,
But build that bridge, complete.

The above is a verse from a poem by Berton Braley, dedicated to a branch of the service about which little is known by the average civilian, but which is greatly respected and admired by the fighting men. When the account of a battle is flashed to the world one only hears of the deeds of the Infantry, the Artillery and maybe the machine gunners, but never does he learn of the part played behind the scenes by the "pick and shovel" crew. As our old major used to say, "the damned job's a big one, but the reward is small.' I will herewith try to tell you of the "small" part played in the first eleven days of the Argonne offensive by the 112th Engineers, part of the Thirty-seventh division.

When the first wave of Infantry went over the top at 5:30 a. m. on the morning of September 26 after one of the greatest bombardments in the world's history, they were preceded by a detachment of Engineers, whose job it was to bridge the enemy's front line trenches so that the Infantry would not be delayed. Another detachment of Engineers at the same moment was at work in the shell-torn streets of Avacourt, tearing down barbed wire entanglements and filling holes and trenches in order to allow the Artillery and tanks to advance behind the Infantry. This detail was protected by a dense smoke screen projected by the Corps Engineers. The main axial roads of the Thirty-seventh, Ninety-first and Seventy-ninth Divisions all centered in Avacourt and the Engineers rendered valuable services in aiding troops of all three divisions to reorient themselves in the smoke screen and go out on their own roads. Of the road across No-Man's-Land which was to be the main axis of the Thirty-seventh, no trace remained. Where it was not overgrown with grass and cut up by trenches it had been blown to atoms. The new road was cut through nearly on the site of the old one by the vigorous work of the Engineers.

For over 3 kilometers the new road was built until it joined the old road in the valley called the Ravine de la Fuon, 4 kilometers south of Montfaucon. This road was in fairly good shape after cleaning off the mud and filling a few craters. Another road running to the southeast from the Ravine de la Fuon was used for traffic to the rear after repairing its corduroy surface and building a road around an immense crater near its junction with the Avacourt-Malancourt road. By 3 p. m. machine guns and light horse-drawn vehicles were passing freely, but it took constant work by the Engineers to keep this traffic moving. Later in the evening Corps Engineers appeared and took over maintenance of these roads and the 112th Regiment moved up farther toward the front, still working on roads. When darkness came the 112th was working close up behind the attacking Infantry and it was ordered to fall back and bivouac for the night. On the 27th road work was continued. About noon A, E and F Companies were ordered up in reserve to the Infantry in expectation of a heavy counter attack, armed with rifles instead of picks. These three companies were relieved from this duty on the morning of the 28th, when the attack failed to materialize. The 112th Engineers were among the first troops to enter Montfaucon after that stronghold was wrested from the Boche, and there they did herculean work, tearing down the reinforced concrete posts set as obstructions in all the roads and clearing the street for passage of both the Thirty-seventh and Seventy-ninth Division trains. They cleared the roads almost up to Cierges and then were again placed in reserve for the Infantry for 24 hours. Two platoons of C Company were on duty with the 25 whippet tanks and cleared a path and made road for them when needed. They advanced in the Seventy-ninth Division sector, reaching the base of Montfaucon Hill at 6 p. m. on the 26th. Clearing out many machine gun nests on the way, they advanced up the slope, destroying many nests, but were driven back by the Artillery. After the capture of the town next day the tanks were sent to the left front, going up through Ivoiry and then against Cierges on the 30th, where they again did very effective work. All night of the 29th the Engineers carried up gasoline for the tanks, in preparation for the second attack, at the conclusion of which they rejoined the regiment on road work. On October 2 the Thirty-seventh division was relieved, but the 112th Engineers were attached to the corps and worked behind the Thirty-second Division until the 7th. The last three days were spent improving the roads running east from Cheppy.

When it is considered that most of those eleven days were spent in a cold, driving rain and with hardly anything but iron rations for subsistence, it can readily be seen that the Engineers lived up to all the traditions of the American Army and played the game without a murmur. More power to the U. S. Engineer Corps.

JOSEPH B. GARDELLA,
E Co., 112th Engineers, 37th Div.
Front Line Post, V. F. W.

MOVEMENTS OF STEAMSHIPS

New York, April 15.

ARRIVED TUESDAY.

Milwaukee, from Hamburg.
Lapland, from Antwerp.
Scythia, from Liverpool.
Aurania, from London.
Antonio Lopez, from Barcelona.
Olympic, from Southampton.
Ile de France, from Havre.
President Johnson, from world cruise.
Tuscania, from Glasgow.

SAIL WEDNESDAY.

President Harding, for Plymouth.
Wytheville, for Antwerp.
Aquitania, for Southampton.

SAIL THURSDAY.

City of Fairbury, for Helsinki.
American Shipper, for London.
Stuttgart, for Bremen.
Lituania, for Danzig.

REPORTED BY RADIO.

Albertic, from Liverpool; due at pier 60, North River, Wednesday.
Edison, from Piraeus; due at Thirty-ninth street, Brooklyn, Wednesday.
Rochambeau, from Havre; due at pier 57, North River, Wednesday.
Empress of Australia, from world cruise; due at pier 62, North River, Thursday.
California, from Glasgow; due at pier 56, North River, Thursday.
American Farmer, from Hamburg; due at pier 7, North River, Friday.
Berengaria, from Southampton; due at pier 54, North River, Friday.
Statendam, from Rotterdam; due at Fifth street, Hoboken, Friday.
Hamburg, from Hamburg; due at pier 86, North River, Saturday.
Berlin, from Bremen; due at Fifty-eighth street, Brooklyn, Sunday.
George Washington, from Hamburg; due at Fourth street, Hoboken, Sunday.
American Trader, from London; due at pier 7, North River, Sunday.
Westernland, from Antwerp; due at pier 60, North River, Monday.
Arabic, from Liverpool; due at pier 60, North River, Monday.
Minnetonka, from London; due at pier 58, North River, Monday.
Carmania, from Liverpool; due at pier 54, North River, Monday.
De Grasse, from Havre; due at pier 57, North River, Monday.
Frederick VIII, from Copenhagen; due at Sixth street, Hoboken, Monday.
Saturnia, from Trieste; due at pier 84, North River, Monday.

SHOW GIRL — *Help Wanted!* — *By J. P. McEvoy and J. H. Striebel*

How to Keep Well

By DR. W. A. EVANS

To the limit of space, questions pertaining to hygiene and prevention of disease will be answered in this column. Personal replies will be made to inquiries, under proper limitations, when return stamped envelope is inclosed. Dr. Evans will not make diagnosis or prescribe for individual disease.

PERIL OF CHROMIUM POISON.

THE hazard of chromium poisoning has increased greatly since the World War. This is the opinion of Dr. C. T. Graham-Rogers. This is due to the far wider use of chromium plating. Processes that were locked up in Government files or were known to but a few manufacturers have been made matters of common information and have come into much more general use.

In many chrome plating establishments no proper means for protecting employes are in operation; and in others workmen are either ignorant of the danger or willing to take chances. The most frequent ill effect is a chronic skin eruption commonly called eczema. A more serious disorder is ulcer of the nose, producing a hole in the septum or causing the end of the nose to cave in.

This nose ulcer is merely one of the ulcers of mucous membranes liable to result from chrome. In chrome plating the metal to be covered is placed in a solution of chrome acid in a vat. An electric current is sent through the liquid. This not only deposits the chrome acid on the surface to be plated but it causes gas bubbles to form in the solution. These bubbles rise to the surface and burst, carrying sprays of chrome solution into the air. This is inhaled and deposited on the membrane of the nose. It reaches mucuous membranes elsewhere. In this and various other ways the irritating acid gets on the skin.

Dr. Graham-Rogers cites one instance in which a number of women working in a room removed some distance from the chrome tanks suffered from ulcers and holes in the nose caused by breathing air moistened with chrome spray.

The outstanding method of protection is properly arranged hoods over vats. These hoods are served by strong exhaust fans. The sprays must be kept away from the general air supply. When possible the chrome tanks should be in rooms shut off from the general factory and office space. There must be ample washing and toilet facilities, and they should be kept clean and attractive. Along with soap and water the washrooms should be equipped with bottles of alkaline solutions to be used as washes to neutralize the acid on the skin. Lanoline or petroleum jelly should be applied before beginning work as a protection to the skin and lining of the nose. Workers should not put the fingers in the nose or mouth.

BOTHERED WITH NOSE BLEEDING.

J. D. J. writes: I am a young man 22 years old in very good health, but I am bothered with nose bleeding. It has given me trouble since childhood. It usually gives me more trouble in warm weather. Just before it starts, my head feels as though the blood had rushed to it, the way you feel when the head is lower than the body. After it starts, it bleeds very freely from 5 minutes to half an hour, and nothing that I do will stop it. When it gets ready it will stop all of a sudden. It does not seem to make me weak, but it does leave me a little nervous.

REPLY.

Why do anything? If you want action have a nose specialist find the point of bleeding and treat it.

(Copyright, 1930.)

Wives of Tomorrow

By FRANCES M'DONALD

"Memories."

DEAR Miss McDonald: I, too, have been asking myself that very question, "Is love really worth the heartache it alway seems to bring?" I am now 20, and have only memories, for once I was the child of love it seemed, oh how distant it all seems now!

First we were wonderful pals for two years. Then joy of joy, he proposed and after that night I wore his class ring and both of us were in seventh heaven! I was going visiting for three weeks. Oh, dear, it was terrible to leave him but I finally succeeded. I never received less than three letters a day for two weeks and the last week I was taken ill, the letters increased to four and five a day and a special every other day. I was brought home, had a serious operation and pulled through marvelously well. Why, because I had my life with him to live and it was very sweet to be alive. All this time we kept our secret because he was just starting college and we would have to wait four years. But what was four years at the end of that time the man I loved would be waiting for me with outstretched arms and a home of our own?

Anyway the last year came along, and I was taken ill again and had to have another operation. My dear, if you could have seen and heard him to think that I, the woman he loved should go through so much pain and suffering. All this he said to me the very day I was to leave for the hospital with the assurance that he would be there every day.

He was to take me there and at 8 o'clock I hadn't heard a word from him, so mother and I left in a taxi. All the week I was there I didn't hear a word from him, nor did he come to see me. I wanted to die! But it seems as though I had to endure mental and physical pain, too Anyway the day I came home he called and was all apologies but as sweet as ever. He had been working so hard at school so as to make good for me. And I like a goose swallowed it all. My birthday arrived. He always sent me a special on that day of days. But not one word! The next day I swallowed my pride and asked him to dinner! He accepted! He looked a little sheepish. That was our last date!

I've always wondered just what made him change. This is what I think most of all, that he being 21 and still in college wanted to have his fling and that he will come creeping back. But won't he be surprised when he finds that I wouldn't have him on a silver platter. I still think of him, though I don't know why, but I do.

Oh, well, I'm off all men entirely. I won't believe a word they say and I intend to hurt them as this man hurt me, that's my only satisfaction now.

I'm working hard at school to make excellent grades and to keep my mind occupied. But at the most inopportune time he comes back to my mind and my day ruined, because I only think of him and the memories. It was wonderful while it lasted those three and a half years, but the pain they caused, is it worth it?

TWENTY.

Of course, you still think of him. At 20 one has not so many memories that one can easily wipe out one's first love! But truly, dear, does not mean a thing! You remember the hospital, too, and the operations, especially when you smell ether! Well, that's just the way we remember some perfectly done-with lover when we see the particular yellow rose he used to send, or hear suddenly at a dance his favorite waltz. Why not? That's what memories are for!

But when we become morbid, that is youth! Youth is ever in earnest. Only the years teach us to speculate, to wonder, and to wait. When I recall the fervor with which I hemmed guest towels, each time I became engaged, I can understand the teasing of the on-lookers. It is healthy for youth to be earnest, and wholesome for youth to plan and to love. But youth should know that life is a series of progressions, and that the love of a boy of 21 is just like the summer breeze, a thing to make one gladsome for the moment, a thing to enrich the soul, a thing to remember, but not a thing on which to stake one's faith.

And in your case, the boy was the type that could write a woman five letters in one day. And if for no other reason just for that should be glad that some kind fate saved you. That type makes a poor sort of husband. There is something just a bit unstable there, and it is really a lot worse to be a wife waiting for a check to pay the next meat bill than to be a sweetheart waiting for a special delivery letter on your birthday.

Honestly I believe it is all very much worth while, and a lot more exciting than just playing bridge or going to afternoon teas. Wait and see. You will be hemming the dish towels again, and solemn as can be!

What Today Means to You

By MARY BLAKE

"ARIES."

IF April 16th is your birthday, the best hours for you on this date are from 11 a. m. to 1 p. m., from 4 p. m. to 5:30 p. m., and from 11 p. m. to midnight. The danger periods are from 8 a. m. to 9:30 a. m., and from 2 p. m. to 3:30 p. m.

Fresh ideas will be born and acted upon on this date, which will somewhat alter your course of life. Treachery behind your back, caused by jealousy, in your business affairs, but you will come out on top.

The child born on this April 16 will be a great romancer and will live in a world of its own fancies a great deal of its time. It will loathe taking up serious responsibilities, although it will develop into a person of strength and character.

Astrologically, you are not pictured as having many super powers, but there are few people who are as genuinely kind and good. You are happy because you are always thinking of others and what you can do for them. You are in the front ranks when there are cries of distress. You are one of God's simple folk, trusted and loved by both man and beast. Your life is incomplete without many pets about you. They are your truest and happiest companions.

Your quiet sense of humor is guaranteed to destroy all germs of irritation, disappointment and spleen which may come your way daily. It helps to keep your disposition sweet, and your thoughts harmonious.

You are never out of tone with honest work—you believe in work, not in "luck." You want to be what you are, and have what you have, through your own honest efforts and simple abilities, and not through "influence." You wish to be a helper and not a parasite of your country. You wish to get more out of life than mere wealth, and so you will.

You are admirably fitted for parenthood, for you would never shirk your duties to your children, and you would strive to make them good future citizens of your country. You would be strict, but fair as a disciplinarian.

Successful people born April 16:
Caleb B. Smith, Secretary of the Interior under Lincoln.
Thomas R. Slicer, Unitarian clergyman of New York.
Herbert B. Adams, professor of history at Johns Hopkins University.
Sir John Franklin, explorer.
Charlie Chaplin, comedian.
James Montague, editorial writer.

(Copyright, 1930.)

25 YEARS AGO TODAY

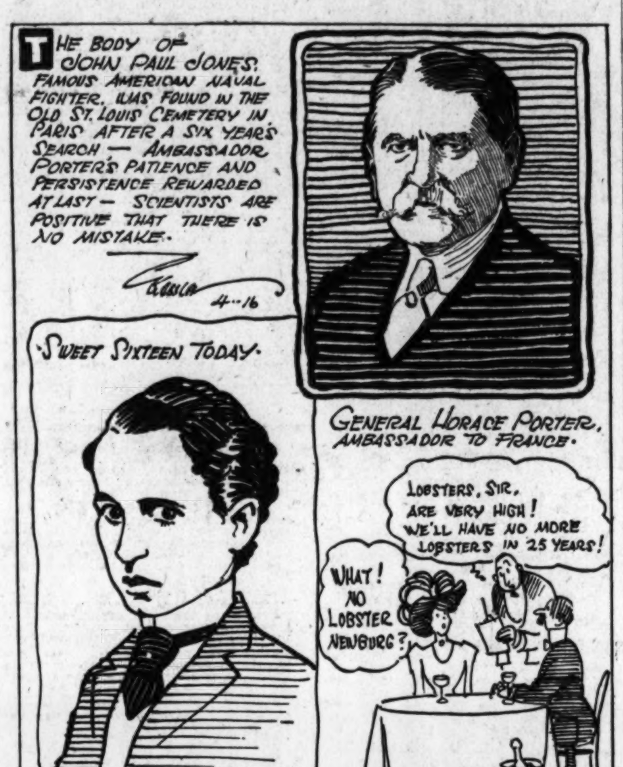

APRIL 16, 1905.

D. A. R. planned opening of Continental Memorial Hall.

President Roosevelt visited New Castle, Colo., on hunting trip.

Associated Charities made appeal for more playgrounds.

Attempted holdup on F street threw street into tumult as shots were fired.

Colored porter at Treasury Building complained that "ghosts" bothered him at night.

Washington, Alexandria and Mount Vernon Railway initiated new runs of cars from Twelfth and C streets northwest.

Daily Cross-Word Puzzle

ACROSS.

1 Distant
4 Small abscess resembling a mulberry
8 Blemish
12 Beer
13 State
14 Place of busy activity
15 Swells
 Province and city in Italy
18 Party for men
19 Symbols used to express numbers
21 Beverage
23 Worker in a mine
24 Wooden plate formerly used at table
27 Yonder (poetic)
30 Second note
31 Definite article
32 Mischievous sprite
35 A denial
36 Japanese coin
38 Stated
41 Open
44 Gazelle of Tibet
45 Transposes
48 Covered portico
51 Get up
52 Revenues derived from leased property
54 One of a warlike race that once lived in Scotland
55 Nothing but
56 Tear
57 Little golf mounds
58 Employed
59 Distress signal

DOWN.

1 Hobbies
2 Descended
3 Tell
4 Interweave
5 Heated chamber
6 A summary
7 Alias
8 County; used in compounds
9 Covered with hair
10 Nearly elliptical
11 X's
16 Deputy
17 Human beings
20 Sticks in the mud
22 Ah, as used in Germany
24 Assay
25 Female ruff
26 Listens to
28 Any person
29 Incline the head
33 Any side of a triangle
34 Chilling reception
37 Tyro
39 Cubic units of metric measure
40 Turks Cossacks and the like
42 Endows, as with authority
43 Before
45 Enraptured
46 Canal in New York State
47 Wither
49 Medley
50 Venomous reptiles
53 Diminutive of Edward
55 The 12th Greek letter

YESTERDAY'S ANSWER.

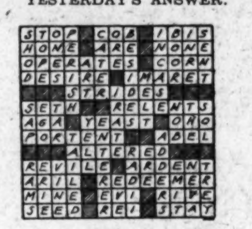

(Copyright, 1930.)

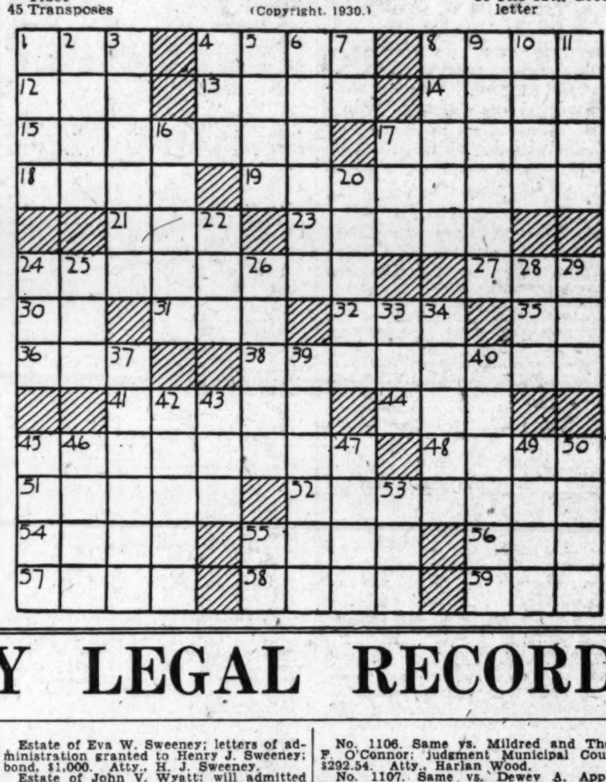

THE POST'S DAILY LEGAL RECORD

TUESDAY, APRIL 15, 1930.

COURT OF APPEALS.

No session. Adjourned from day to day.

DISTRICT SUPREME COURT.

CIRCUIT COURT 1—Mr. Justice Frederick L. Siddons presiding; William W. Stickney, clerk.

No. 76795. U. S. ex rel Ethel M. McLennan vs. Secretary Wilbur; mandamus granted. Atty., L. E. Hoffman.

No. 76911. U. S. ex rel George G. Retherford vs. Secretary Wilbur; mandamus ordered to issue. Atty., L. E. Hoffman.

No. 77213. U. S. ex rel R. L. Paris vs. Secretary Wilbur, &c.; mandamus ordered to issue. Atty., James Conlon.

No. 77631. W. B. Pyron vs. Secretary Wilbur et al.; mandamus ordered to issue. Attys., A. W. Gregg, John W. Fisher—O. H. Graves.

No. 74531. Charles E. Michael vs. Fred Smith et al.; trial resumed and verdict for plaintiff for $1,000. Attys., L. R. Maddox, M. A. Flynn—F. P. Myers, M. G. Ely.

Assignment for Wednesday, April 16:

No. 301. Allen vs. Washington Terminal Co. Attys., Labofish, Sloan—Hamilton & Hamilton.

No. 275. Burgoyne vs. U. S. A. Attys., Rover, Hinterliter.

No. 265. Terry vs. Ely et al. Attys., Maddox, Flynn—Plowman, Myers.

No. 420. Stewart vs. U. S. A. Attys., McNeill—Hinterliter.

No. 269. Porter vs. Cameron. Attys., Dickson, Settle, Jackson—Lambert & Yeatman.

No. 33657. Estate of John Marll. Attys., Turnage, English—O'Shea, Burnett.

No. 38671. Estate of Mollie White. Attys., Neill, Hughes—Houston, Houston.

No. 185. Perlstein vs. Moore. Attys., Smith—Leahy, Toland.

No. 372. Samakow vs. Capital Traction Co. Attys., Grudd, Wampler—Hogan, Jones.

CIRCUIT COURT 2—Mr. Justice Jennings Bailey presiding; Fred C. O'Connell, clerk.

No. 1558 H. C. In re Thomas M. Fritter et al.; demurrer stricken out; bond, $100 ordered. Attys., Campbell Howard—Foster Wood.

No. 74814. Maude T. Jones vs. Altemus and District of Columbia; trial resumed and verdict for plaintiff for $15,000. Attys., C. E. Dawson—Kenyon & Macfarland, J. J. Wilson.

No. 73564. Harvey H. Woltman vs. U. S. A.; jury sworn and respited. Attys., R. H. McNeill—A. Hinterliter.

No. 78012. W. A. H. Church Co. vs. John W. Gibson et ux.; judgment against defendant John W. Gibson by confession for $1,100 with interest and costs, &c. Attys., Darr, Darr & Espey.

Assignment for Wednesday, April 16:

No. 418. Woltman vs. United States. Attys., McNeill—Hinterliter.

No. 412. Barbier vs. United States. Attys., McNeill—Hinterliter.

No. 460. Reynolds vs. Capital Traction Co. Attys., Leahy, Sullivan—Hogan, Jones, Guider & Phelan.

No. 287. Turner vs. Thomas et al. Attys., Doyle, Thuee—Dow.

EQUITY COURT 1—Mr. Justice William Hitz presiding; Russell P. Belew, clerk.

No. 50271. Hermenelgildo Morales vs. Alice M. Morales; alimony pending hearing. Attys., F. E. Elder—M. M. Grudd.

No. 51253. Eleanor K. Walker vs. Donald M. Walker; Ernest F. Williams appointed guardian ad litem. Atty., John E. Laskey.

No. 10469. Lunacy in re O. H. Montgomery; committee authorized to make investment. Atty., J. C. Dulin, jr.

No. 49493. Lillian Hutchinson vs. Irving Hutchinson; consent order for dismissal of bill. Attys., Nita S. Hinman, B. Emerson—Robert Hardison.

No. 51274. Andrew E. Tomprass vs. Joseph Badessa; returnable April 21. Atty., William A. Lee.

No. 51277. George R. Devitt vs. Charles E. Marsh; decree substituting trustee. Atty., H. J. Kane, jr.

Assignment for Wednesday, April 16:

No. 373. Hummer vs. Gusack; on hearing. Attys., Douglas, Obear & Douglas, Campbell, Morgan—Hawken & Havell.

No. 315. Myers vs. Myers. Attys., Merrick—King.

No. 345. McHale vs. McHale. Attys., Keeley—Yeatman, Horning.

No. 361. Darby vs. Kalbach. Atty., Newmyer.

No. 279. Gusack vs. Gould et al. Attys., Hawken & Havell—Newmyer.

No. 37183. Estate of H. Campbell. Attys., Mullen—Wilson, Archer, Mulloy, Canfield.

No. 50014. Campbell vs. Campbell. Attys., Wilson, Mullen—Mulloy.

No. 375. Mancuso vs. Mancuso. Attys., Lambert & Yeatman, Canfield—Chamberlain, Shields.

No. 381. Hoffman vs. Hoffman. Attys., Siegal—Hart.

No. 383. Wood vs. Wood. Atty., Wendell.

No. 385. Totten vs. Cleborne. Attys., Rosenberg et al.—Kelly, Doherty.

No. 299. Williams vs. Williams. Atty., Wilson.

No. 37961. Allen vs. Allen. Attys., Neudecker—Cusick.

No. 347. Miller vs. Pacific Mutual Life Insurance Co. Attys., Binford, Bird—Clephane & Latimer, Hall.

No. 309. Bell vs. Bell et al. Attys., Wendell—Yasmer.

No. 51217. Tolzman vs. Tolzman. Attys., Quimby, Goldstein—Murphy.

No. 50833. Perry vs. Perry. Attys., Baker—Canfield.

No. 235. Wilson vs. Wilson. Attys., Bell, Marshall & Rice—Lambert, Yeatman.

No. 323. Sorrell vs. Sorrell. Attys., Newmyer, Jacobson—Colvin.

No. 45867. Mellon vs. Harding; on hearing at 1:30 p. m. Attys., Rover—LeRoy and others.

EQUITY COURT 2—Mr. Justice Alfred A. Wheat presiding; Harry B. Dertzbaugh, clerk.

No. 47876. Elizabeth Hill vs. Frederick Hill; final decree dismissing cross bill and granting limited divorce; appeal noted. Attys., B. Emerson, R. H. Yeatman, A. F. Canfield—George W. Young, Leon Katz.

No. 51204. Viola M. Brown vs. Howard B. Brown; alimony pending hearing and custody of child. Attys., W. A. Coombe—E. B. Frey.

No. 51156. Augustine Humes vs. Robert J. Portner; order of publication. Attys., Lambert & Yeatman, George D. Horning.

No. 47636. George E. Fleming vs. Wardman Construction Co.; petition for rehearing denied; final decree of interpleader; appeal noted. Attys., Hamilton & Hamilton—Wright & Ershler et al.

No. 49422. Esther C. Hefton vs. John W. Hefton; John D. Sadler appointed to defend. Atty., M. W. King.

No. 50606. William Park Irving vs. Martha Irving; final decree quieting title. Atty., George C. Gertman.

No. 11458. Lunacy in re Grace Parker; party substituted; Catherine McCloskey appointed committee; bond, $200.

No. 51278. Marion L. Welsh vs. Lawrence A. Slaughter; preliminary restraining order. Attys., Whiteford, Marshall & Hart.

Assignment for Wednesday, April 16:

No. 1987. Condemnation Squares 380, 381, 382. Attys., Bell, Lambert—Weller et al.

No. 2007. In re Garrison Street. Attys., Bride, Fowler—Hawken & Havell.

BANKRUPTCY COURT—Mr. Justice William Hitz presiding; Russell P. Belew, clerk.

No. 2238. In re Edward A. Campbell; discharge ordered. (Wheat, J.) Atty., R. A. Cusick.

No. 2309. In re Sidney B. Dannheisser; trustee authorized to employ counsel. Atty., Doud Wiener.

DISTRICT COURT—Mr. Justice Alfred A. Wheat presiding; Harry B. Dertzbaugh, clerk.

No. 1944. In re Penning Road; continued to May 19. Attys., W. W. Bride, Thomas F. Cameron.

PROBATE COURT—Mr. Justice Frederick L. Siddons presiding.

Estate of Albert P. Tasker; will admitted to probate and letters testamentary granted to Edwin Tasker and Arthur N. Tasker; special bond, $5,000. Atty., H. G. Kimball.

Estate of Sophia Bendheim; will admitted to probate and letters testamentary granted to Charles Bendheim; bond, $1,000. Attys., L. S. Bendheim, Fischer & Fischer.

Estate of George W. Perkins; letters of administration granted to Mary J. Styles; bond, $200. Atty., Thomas Walker.

Estate of Margaret Hayes; will and codicil admitted to probate and letters testamentary granted to John P. Gaugher; bond, $2,500. Attys., Sheehy & Sheehy.

Estate of Mary M. Malone; will admitted to probate and letters testamentary granted to David F. Grady; special bond, $1,000. Attys., Leckie, Cox & Sherier.

Estate of Edward Johnson, jr.; pro confesso ordered. Atty., R. I. Koehl.

In re Katherine E. Pearson et al.; addition bond authorized. Attys., Arthur Peter, W. H. Baden.

In re James W. Woolff; extension of loan authorized. Atty., A. C. Keefer.

Estate of Remo Mattera; petition for letters of administration. Attys., Leonard Block, Aubrey St. Clair Wardwell.

Estate of Eva W. Sweeney; petition for letters of administration. Atty., H. J. Sweeney.

Estate of Carrie C. Sayles; will filed dated April 10, 1930.

Estate of Amy J. Bernhard; will filed dated March 6, 1930.

Estate of Margaret B. Snow; sale ratified and confirmed. Attys., Peelle, Ogilby & Lesh.

Estate of Charles J. Mainati; petition for ancillary letters testamentary. Attys., Mackall & Mackall.

In re Marion G. Mansfield et al.; George P. Mansfield appointed guardian; bond, $2,500. Atty., James F. Splain.

Estate of Laura J. Downey; will filed dated September 26, 1927.

Estate of Ramo Mattera; letters of administration granted to Michael Mattera; bond, $500. Atty., Leonard A. Block.

Estate of Eva W. Sweeney; letters of administration granted to Henry J. Sweeney; bond, $1,000. Atty., H. J. Sweeney.

Estate of John V. Wyatt; will admitted to probate and letters testamentary granted to Lizzie B. Wyatt; special bond, $1,000. Atty., Harvey Given.

Estate of Thomas B. Van Alstyne; sale authorized. Atty., G. P. McGlue.

Estate of Mary G. Kelly; sale authorized. Attys., Baker & Tepper.

Estate of Mae V. Sweetman; Emma Wold appointed guardian ad litem.

Estate of Ewing W. Kenney; Jennie O. Berliner appointed guardian ad litem.

In re David I. Watkins; allowance granted. Atty., George W. Young.

Estate of John F. Murphy; will filed dated December 8, 1928.

CRIMINAL COURT 1—Mr. Justice Peyton Gordon presiding; M. Lee Ashford, clerk.

Proceedings of Tuesday, April 15, will be published tomorrow.

Assignment for Wednesday, April 16—U. S. vs. William Joyce; U. S. vs. Samuel F. Branzell, U. S. vs. Benjamin Cheservoir and James Cole; U. S. vs. Edward A. Hawkins; U. S. vs. Charles W. Rucker; U. S. vs. Martin Joseph Tierney; U. S. vs. James Francis Goddard and James L. O'Donnell; U. S. vs. John Middleton; U. S. vs. Albert H. Welton; U. S. vs. James Stroud; U. S. vs. Jerry Offredo; U. S. vs. Pleasant A. Poling; U. S. vs. Richard Johnson; U. S. vs. Mary Brewer; U. S. vs. Edgar Jesse Tate; U. S. vs. Wilson O. Tolford; U. S. vs. Oliver Black and James M. Owens.

CRIMINAL COURT 2—Mr. Justice William Hitz presiding; William S. Adkins, clerk.

U. S. vs. Jack Edwin Parker; manslaughter; trial resumed and cause given to jury. Attys., Jeffords & Dutton.

Adjourned from day to day.

UNITED STATES COURT OF CUSTOMS AND PATENT APPEALS.

Present—Presiding Judge William J. Graham and Associate Judges Oscar E. Bland, Charles S. Hatfield Finis J. Garrett and Irvine L. Lenroot.

Russell M. Everett, of Newark, N. J., and Stuart S. Janney, of Baltimore, Md., were admitted to practice.

CUSTOMS.

No. 3282. United States vs. J. H. Cottman & Co.; phosphate rock; argued by Mr. Oscar Igstaedter for appellant, by Mr. Stuart S. Janney and Mr. Jesse P. Crawford for appellee and by Mr. L. R. Mason, amicus curiae.

No. 3289. Jett & Co. vs. United States; chemical machines, textile machinery; Mr. Addison S. Pratt granted leave to file brief as amicus curiae.

No. 3267. Mayers et al. vs. E. F. Bendler and United States; Nassak diamond; argued by Mr. Addison S. Pratt for appellant and by Judge Marion De Vries for E. F. Bendler, appellee.

No. 3306. United States vs. Hamburgers; hats, trimmed; argued by Mr. Charles D. Lawrence for appellant and submitted on brief by appellee.

COURT OF CLAIMS OF THE UNITED STATES.

Present—Hon. Fenton W. Booth, chief justice, and Hons. William R. Green, Benjamin H. Littleton and Thomas S. Williams, associate judges.

Admitted to practice—Lucien H. Mercier.

Cases argued and submitted—F-93, United Profit Sharing Corporation, by Messrs. E. F. Spitz and Carter Hall for plaintiff and Hon. Charles B. Rugg for defendant; F-109, Purity Cross, Inc., by Mr. Thos. G. Haight for plaintiff and Mr. J. R. Anderson for defendant; J-350, Associated Furniture Corporation, by Mr. Thos. G. Haight for plaintiff and Mr. Arthur J. Iles for defendant; H-520, The Atlantic Refining Co., by Mr. A. S. Lisenby for plaintiff and Mr. C. R. Pollard for defendant; H-228, Kingan & Co., successors, &c., by Mr. Paul F. Myers for plaintiff and Mr. C. R. Pollard for defendant; J-48, Anna Dawson Howard, by Mr. Wm. A. Foley for plaintiff and Mr. H. H. Rice for defendant; J-49, Mattie Foley Howard, by Mr. Wm. A. Foley for plaintiff and Mr. H. H. Rice for defendant.

Trial calendar for Wednesday, April 16—D-40, Standard Dredging Co.; J-670, Utah Power & Light Co.; J-196, The Penna. R. R. Co.; K-183, N. W. Barb Wire Co.; F-125, Jute Industries, Ltd.; F-331, Jas. Shewan & Sons, Ltd.; J-414, Nellie Orr; D-853, Truscon Steel Co.; E-96, Wheeling Steel Corporation.

LAWSUITS.

No. 78013. Roberta V. Corby, administratrix, vs. Maguire & Rolfe, Inc.; damages, $10,000. Atty., Maurice M. Grudd.

No. 78014. Susie Walker vs. F. W. Woolworth Co.; damages, $10,000. Atty., Milton T. Broome.

DOCKETED JUDGMENTS.

No. 1104. The Palais Royal Co. vs. Jos. W. Geddes; judgment Municipal Court, $286.63. Atty., Harlan Wood.

No. 1105. Same vs. John W. Towne; judgment Municipal Court, $104.70. Atty., Harlan Wood.

No. 1106. Same vs. Mildred and Thos. F. O'Connor; judgment Municipal Court, $292.54. Atty., Harlan Wood.

No. 1107. Same vs. Dewey A. Apple; judgment Municipal Court, $41.50. Atty., Harlan Wood.

No. 1108. Same vs. Annie Spates; judgment Municipal Court, $159.07. Atty., Harlan Wood.

No. 1109. Same vs. Gabriel Saba; judgment Municipal Court, $715.84. Atty., Harlan Wood.

No. 1110. Same vs. Samuel A. Pearl; judgment Municipal Court, $356.71. Atty., Harlan Wood.

No. 1111. Same vs. Jason B. Conklin; judgment Municipal Court, $67.85. Atty., Harlan Wood.

No. 1112. Same vs. J. A. O'Brien; judgment Municipal Court, $445.06. Atty., Harlan Wood.

No. 1113. Same vs. A. S. MacLachlan et al.; judgment Municipal Court, $210.11. Atty., Harlan Wood.

No. 1114. Isadore Kahn, &c., vs. Joseph A. Torrillo; judgment Municipal Court, $650. Atty., E. P. Block.

No. 1115. Paul M. Van Horn vs. Mrs. Jean G. Gray; judgment Municipal Court, $106.15. Attys., Friedlander & Ganss.

No. 1116. The District Title Ins. Co. et al. vs. S. G. Lumpkins; judgment Municipal Court, $41. Atty., W. W. White.

EQUITY SUITS.

No. 51274. Andrew E. Tompras vs. Joseph Badessa; injunction. Atty., Wm. A. Lee.

No. 51275. Angelina Chicca vs. Alfred J. Chicca et al.; absolute divorce. Atty., W. A. Coombe.

No. 51276. Colonial Brick Corp. et al. vs. Darius A. Yowell et al.; enforce mechanic's lien. Atty., L. G. Ganse, N. H. Glueck.

No. 51277. George R. Devitt vs. Charles E. Marsh; substitute trustee. Atty., Harry Kane, jr.

No. 51278. Marion L. Welsh vs. Laurence A. Slaughter et al.; injunction. Attys., Whiteford, Marshall & Hart.

LEGAL NOTICES

WILLIAM W. BRIDE and THOMAS F. CAMERON, Attorneys.

IN THE SUPREME COURT OF THE DISTRICT of Columbia, holding a District Court. In re condemnation of land for public alley in square 2935, also for alley cut-offs, in the District of Columbia. District Court. No. 2024. Notice and order of publication: Notice is hereby given that the Commissioners of the District of Columbia, pursuant to the provisions of section 1608 to section 1610, inclusive, of the Code of Law for the District of Columbia, have filed a petition in this court praying for the condemnation of the land necessary for the opening of an alley in square 2935, also for alley cut-offs (bounded by Madison street, Georgia avenue, Piney Branch road and Thirteenth street), in the District of Columbia, as shown on a map or plat filed with the said petition as part thereof, and praying also that this Court empanel a jury in accordance with the law provided for in such cases to assess the damages each owner of land to be taken may sustain by reason of the opening of the alley in said square, and the condemnation of the land necessary for the purposes thereof, and to assess as benefits resulting therefrom the entire amount of said damages, including the expenses of these proceedings, upon each lot or part of lot or parcel of land, which will be benefited by said condemnation in the proportion that the said jury may find said lots, parts of lots or parcels of land will be benefited as provided for in and by the aforesaid Code of Law. It is, by the Court, this 31st day of March, 1930, ordered that all persons having any interest in these proceedings be, and they hereby are, warned and commanded to appear in this court on or before the 5TH DAY OF MAY, 1930, at 10 o'clock a. m., and continue in attendance until the court shall have made its final order ratifying and confirming the award of damages and the assessment of benefits of the jury to be empaneled and sworn herein; and it is further odered that a copy of this notice and order be published twice a week for two successive weeks in the Washington Evening Star, the Washington Herald and The Washington Post, newspapers published in the said District, commencing at least ten days before the said 5th day of May, 1930. It is further ordered that a copy of this notice and order be served by the United States Marshal or his deputies upon each of the owners of the fee of the land to be condemned herein as may be found by the said Marshal or his deputies within the District of Columbia, before the said 5th day of May, 1930. By the Court: ALFRED A. WHEAT, Justice. A true copy. Test: (Seal.) FRANK E. CUNNINGHAM, Clerk. By HARRY M. HULL, Assistant Clerk. apr9,10,16,17

L. L. PERKINS
I WILL BOND YOU.
United States, Fidelity & Guaranty Co.
Phone National 0843. Southern Bldg.

The Washington Post

Classified Advertising.

Indexed, Simplified and Popularized

All ads restricted to their proper classification and The Washington Post style of type. Publishers reserve the right to edit, classify, index or reject any classified advertising copy.

Errors in advertisements should be reported immediately. The Washington Post will not be responsible for more than one incorrect insertion.

CLASSIFIED RATES.

Count 5 average words to the line. Minimum 3 lines.

For consecutive insertions:

	Charge.	Cash.
1 day	25c	20c
3 days	20c	18c
7 days	18c	16c
30 days	15c	15c

HALF RATES.

Special rates, when prepaid, on some classifications, as follows:

Situation Wanted	Half	Rate.
Help Wanted (except agencies)	"	"
Rooms and Board	"	"
Lost and Found	"	"
Live Stock, Dogs, Pets, &c.	"	"
Instruction	"	"
Merchandise (domestic)	"	"
Wanted (domestic)		

Contract rates: Three or more lines every day for one year, 13c per line; using 1,000 lines in month, 12c; 5,000 lines, 11c.

CLOSING TIME FOR ADS.

9 p. m. for daily copy and 5:45 p. m. Saturday and Sunday copy.

Ads to appear in early 9 o'clock evening edition must be received before 12 o'clock noon.

Telephone your ad to NATIONAL 4205.

Ask for Classified Department.

Have it charged.

Charged ads earn the cash rate if paid for within 7 days of starting time.

Classifications of an allied nature grouped together for quick and easy reference.

ANNOUNCEMENTS—
1—Deaths. See page 3.
2—Funeral Notices. See page 3.
3—In Memoriam. See page 3.
4—Cards of Thanks. See page 3.
5—Funeral Directors. See page 3.
6—Flowers and Mourning Goods. See page 3.
7—Monuments, Cemetery Lots. See page 3.
8—Lost and Found.
9—Personals.
10—Clairvoyants—Spiritualists.
11—Coming Events—Meetings.
12—Entertainment.
13—Autos—Coaches for Hire.
14—Motor Coach, Air Schedules.
15—Sightseeing Tours.
16—Travel Air—Land—Water.
AUCTIONS—
17—Auctioneers
18—Auction Sales
AUTOMOTIVE—
19—Agencies—Dealers
20—Airplane and Parts
21—Airplane Service
22—Automobiles for Sale
23—Auto Trucks, Tractors, Trailers
24—Auto Accessories—Parts
25—Auto and Truck Tires
26—Auto and Tire Repairing
27—Auto Painting—Plating
28—Boats and Accessories
29—Garages, Parking, Storage
30—Motorcycles and Parts
31—Service, Oiling, Greasing
32—Wanted—Automotive
BUSINESS SERVICE—
33—Addressing—Letter Service
34—Beauty Parlors—Barbering
35—Bricklaying, Masonry
36—Building and Contracting
37—Business Services Offered
38—Business Personals
39—Carpenter—Cabinet Work
40—Cleaning, Dyeing, Pressing
41—Costuming, Hats Made
42—Grinding, Sharpening
43—Heating, Plumbing, Roofing
44—Landscaping—Gardening
45—Laundering
46—Massages, Baths
47—Moving, Trucking, Hauling
48—Painting, Papering, Decorating
49—Printing, Engraving, Binding
50—Professional Services
51—Radio Service—Repairing
52—Repairing and Refinishing
53—Storage
54—Upholstery
55—Wanted—Business Service
EMPLOYMENT—
56—Help Wanted—Female
57—Help Wanted—Male
58—Help—Male or Female
59—Salesmen, Agents
60—Situations Wanted—Female
61—Situations Wanted—Male
FINANCIAL—
62—Business Opportunities
63—Insurance
64—Investments—Stocks—Bonds
65—Money to Loan
66—Real Estate—Building Loans
67—Wanted—To Borrow
INSTRUCTION—
68—Auto, Flying Instruction
69—Beauty Culture
70—Correspondence Courses
71—Dancing—Dramatic, Musical
72—Private Instruction
73—Instruction Classes
74—Technical Instruction
75—Wanted—Instruction
LIVE STOCK—
76—Birds, Eggs, Fish and Supplies
77—Dogs, Cats, Pets and Supplies
78—Horses, Cattle, other Stock
79—Poultry, Eggs and Supplies
80—Rabbits, Foxes, Fur Stock
81—Wanted—Pets, Live Stock, Eggs
MERCHANDISE—
82—Articles for Sale
83—Books and Periodicals
84—Building Materials
85—Electrical Goods
86—Farm and Dairy Products
87—Farm Implements
88—Fertilizer, Top Soil, Tools
89—Fruit, Fruit Juices
90—Fuel
91—Good Things to Eat—Drink
92—Homemade Things
93—Jewelry, Watches Diamonds
94—Machinery and Tools
95—Seeds, Plants, Flowers, Trees
96—Specials at the Stores
97—Sporting Goods
98—Swaps
99—Wearing Apparel—Furs
100—Wanted—To Buy
HOUSEHOLD GOODS—
101—Antiques
102—Baby Merchandise
103—Carpets and Rugs
104—Decorations
105—Furniture
106—Household Articles
107—Refrigerators
108—Sewing Machines
109—Stoves, Fireplaces, Furnaces
110—Vacuum Cleaners
111—Washing and Ironing Machines
112—Wanted—Household Goods
MUSICAL MERCHANDISE—
113—Musical Instruments
114—Organs and Pianos
115—Radios and Supplies
116—Records and Piano Rolls
117—Sheet Music, Scores
118—Talking Machines
119—Wanted—Musical Merchandise
BUSINESS EQUIPMENT—
120—Adding Machines
121—Business Equipment
122—Cabinets, Show Cases, Safes
123—Cash Registers
124—Desks and Chairs, Stands
125—Store Fixtures
126—Typewriters, Billing Machines
127—Wanted—Business Equipment
ROOMS AND MEALS—
128—Hotels—Tourist Places
129—Meals, Lunches, Refreshments
130—Health Resorts
131—Camps—Vacation Places
132—Rooms, Meals for Children
133—Rooms with Meals
134—Rooms—Furnished
135—Rooms—Unfurnished
136—Wanted Rooms—Meals
REAL ESTATE FOR RENT—
137—Apartments, Furnished
138—Apartments, Unfurnished
139—Business Places for Rent
140—Farms and Land for Rent
141—Houses for Rent—Furnished
142—Houses for Rent—Unfurnished
143—Offices, Studios—For Rent
144—Resort Property for Rent
145—Shore and Mountain—For Rent
146—Suburban, Country—For Rent
147—Wanted to Rent
REAL ESTATE FOR SALE—
148—Brokers in Real Estate
149—Business, Investment Property
150—Estates—Country Homes
151—Exchange—Real Estate
152—Farms, Land—For Sale
153—Houses for Sale—Furnished
154—Houses for Sale—Unfurnished
155—Houses for Inspection
156—Apartments—For Sale
157—Houses, Double—For Sale
158—Lots and Acreage—For Sale
159—Resort Property—For Sale
160—Shore and Mountain—For Sale
161—Suburban, Country—For Sale

Announcements

Lost and Found 8

BOOTS—Lady's, riding, brown; lost vicinity of 222 8th st. ne. Reward. Notify Atlantic 1333.

BOSTON BULL TERRIER—Lost; brown and white markings, male; license No. 16424. Reward if returned to 1216 Fla. ave. ne.

CIGARETTE CASE—Lost, dark brown leather; initials E. C. C.; Sunday afternoon on Urbana pike, between Frederick and Rockville. Liberal reward. District 9098.

DINNER RING, valuable, lost in or near Union Station; liberal reward. Call Powhatan Hotel.

EARRING—Diamond cluster. Reward. Mrs. Blackwell. Telephone Decatur 1269.

LOST April 1 on F st. Package containing military boots, spurs and belt. $20 reward for return. Phone Bradley 148-J before 8 a. m. or after 5:30 p. m.

RING—Lost, lady's, 3 diamonds set in platinum, Thursday, April 10. Liberal reward. George L. Lockwood, National 9375, or 502 Edmonds Bldg.

Personals 9

INFORMATION desired concerning the whereabouts of James Lincoln Laffan or La Fanne. Mrs. Gertrude Laffan, 59 Morris ave., Yankers, N. Y.

Clairvoyants—Spiritualists 10

LICENSED BY DISTRICT OF COLUMBIA

RELIABLE

25 Years' Successful Practice in Washington, D. C.

MARTHA SPENCER

MOST REMARKABLE READER OF HUMAN DESTINY OF THE PRESENT AGE.

It may be of vital interest to you to know the outcome of your present DISTRESS; the happiness of your future life may depend upon the right solution and proper advice. WITHOUT A QUESTION, I WILL TELL YOU THE OBJECT OF YOUR CALL, NAMES OF FRIENDS, RELATIVES AND ACTUAL FACTS CONCERNING YOUR LIFE AND CIRCUMSTANCES, WHICH YOU KNOW TO BE ABSOLUTELY TRUE. Hours 10 a. m. to 8 p. m.

PERFECT SATISFACTION OR NO FEE. Cut out for future success and reference.

924 14th ST. N.W.

ADVICE GIVEN on business and love affairs, past, present and future. 1235 Pennsylvania ave. nw.

MME. CATHERINE, 922 L st. nw., Apt. 4, medium, card reading, 10-9 p. m.

1212 EYE ST. NW. Metro. 3257. D'ASHMAN
ADVICE ON ALL AFFAIRS OF LIFE.

MRS. RIZPAH ELDON
2721 14TH ST. NW. (near Girard). Gives names, descriptions of friends, advice on family, love affairs and business.

25 YEARS ON 14TH ST., WASH., D. C.
MME. CARLETTA
PRE-EMINENTLY THE GREATEST OF ALL ASTROLOGISTS AND LIFE ADVISERS
She Never Met You—Tells Your Name, NAMES OF FRIENDS AND ENEMIES.
The Best of Advice and Assistance in All Affairs of Life—Perfect Satisfaction to All.
SEES EVERY ONE. NONE SLIGHTED.
922 14th Over Cladin's Optical Co.

THE MAN WHO KNOWS

TWO ENTRANCES, 608 12TH ST. NW., 1203 F ST. NW.

Do You Want to Know?

He Tells You the Truth, Good or Bad

Without asking any questions, this remarkably gifted man reveals your entire life from infancy to old age, giving dates, facts and figures, and guides you to success, health and happiness; settles lovers' quarrels, enables you to win the esteem and affection of any one you desire; causes speedy and happy marriages, tells if the one you love is true; restores lost affection, peace and confidence to lovers and discordant families; gives you the full secret how to control the thoughts and actions of any one you desire.

SOMETHING TELLS YOU THIS IS THE MAN. YOU FELL THE IMPULSE TO CALL. DO NOT DELAY.

HOURS, 10-8 P. M. SUNDAY, 10-3.

Autos, Coaches for Hire 13

NEW SEDAN carefully driven by owner; sightseeing and trips; special rates. Call Lincoln 0082.

Motor Coach, Air Schedules 14

TIDEWATER bus connects with ferry for Colonial Beach, leaving W., B. & A. Sta., 12th st. and N. Y. ave. nw., 4:10 p. m. Returning, leaving Morgantown 8 a. m. Fare, $3.25 round trip. Natl. 2145.

Auctions

Auction Sales 18

THOS. J. OWEN & SON, AUCTIONEERS. 1431 Eye Street N.W.

COLLATERAL AT AUCTION.

By virtue of a certain collateral note, dated Washington, D. C., November 29, 1929, default having been made in the payment of same and at the request of the holder thereof we will sell at public auction within our office, 1431 Eye street northwest, on MONDAY, APRIL 21, 1930, at 10 O'CLOCK A. M., the collateral named therein to-wit: One real estate note in the amount of $3,000, secured by deed of trust on all that part or portion of lot 3 of the division of the Sarah Hitchcock estate, Arlington County, Va., the same being fully described by metes and bounds in deed of trust recorded in deed book No. 208, at page 218, of the land records of Arlington County, Va. Full particulars to be announced at time of sale.

TERMS OF SALE: All cash. All parties in interest please take notice.

THOMAS J. OWEN & SON, Auctioneers.

P-apr.10.12.14.16.18.21

THOS. J. OWEN & SON, Auctioneers, 1431 Eye Street Northwest.

COLLATERAL AT AUCTION.

By virtue of a certain collateral note dated Washington, D. C., December 16, 1929, payable 90 days after date, default having been made in the payment of same and at the request of the holder thereof we will sell at public auction within our office, 1431 Eye street northwest, on WEDNESDAY, APRIL TWENTY-THIRD, AT TWELVE O'CLOCK NOON, the collateral named therein, to wit: $175,000.00 par value City Investment Corporation first mortgage six and one-half per cent Serial Gold Bonds, further particulars of which will be announced at time of sale.

TERMS: All cash. All parties in interest please take notice.

THOS. J. OWEN & SON, Auctioneers.

P-Apr.16.18.21.23

THOS. J OWEN & SON., AUCTIONEERS. 1431 I street northwest.

TRUSTEES' SALE OF VALUABLE REAL ESTATE BEING A TWO-STORY, STONE AND STUCCO DWELLING, CONTAINING EIGHT ROOMS, BATH AND LAVATORY, KNOWN AS 1814 IRVING STREET NORTHWEST.

By virtue of a certain Deed of Trust recorded in Liber 5848 at folio 271 of the Land Records of the District of Columbia, and at the request of the parties secured thereby, the undersigned will sell at public auction, in front of the premises on WEDNESDAY, THE SIXTEENTH DAY OF APRIL, 1930, AT THREE-THIRTY O'CLOCK P. M., the following described land and premises situate in the District of Columbia, and being Lot Thirty-nine (39) in Jacob B Shapiro's subdivision of part of Square Twenty-five hundred and Eighty-eight (2588), as per plat recorded in Liber No. 86 folio 13, of the Records of the Office of the Surveyor of the District of Columbia, upon the following terms:

TERMS OF SALE: Purchaser to pay one-third of the purchase price in cash, the balance in two equal installments payable in one and two years, respectively, with interest at the rate of 6½% per annum, and secured by Deed of Trust on the property sold, or all cash at the option of the purchaser; taxes and interest paid or adjusted to the date of sale; all conveyancing, recording, etc., at the cost of the purchaser; good title or no sale; a deposit of $500.00 will be required at the time of sale and settlement to be within thirty (30) days of the date of sale, or deposit forfeited, and the property resold at the cost and risk of the defaulting purchaser after five (5) days' previous advertisement of such resale in some Washington newspaper.

B. FRANCIS SAUL.
J. WRILEY JACOBS, Trustees.
925 15th street nw.

P—3.5.7.9.10.11.12.14.15.16

$41,787 of Contracts For Sewers Awarded

Contracts for the construction of sewers amounting to $41,786.93 were awarded yesterday by the District Commissioners to low bidders as follows:

Service sewer, Fourteenth street northeast from Michigan avenue to Webster street, $3,301.56, and service sewer in vicinity of Fiftieth and Meade streets northeast, $2,430.27, to Philip Ambler; replacement sewer in Twenty-second street between O and P northwest, $2,964.13, and sewer in Third street between South Carolina avenue and D street southeast, $5,804.82, and sewer in vicinity of Pennsylvania avenue and Twenty-second street northwest, $15,120.46, to the Logan Pingree Co., Inc., and sewer in Foote street between Forty-second and Forty-fourth streets northeast, $2,816.67, to Warren F. Brenizer Co.

Auctions

Auction Sales 18

THOS. J. OWEN & SON, AUCTIONEERS 1431 Eye Street N. W

TRUSTEES' SALE OF TWO VALUABLE TWO-STORY BRICK DWELLINGS KNOWN AS PREMISES 4128 AND 4130 MILITARY ROAD NORTHWEST.

By virtue of two certain deeds of trust duly recorded, in liber No. 6002, folio 373 and 377 et seq., of the land records of the District of Columbia, and at the request of the party secured thereby, the undersigned trustees will sell, at public auction, within the office of Thos. J. Owen & Son, 1431 Eye street northwest, on WEDNESDAY, THE SIXTEENTH DAY OF APRIL, A. D. 1930, AT ONE O'CLOCK P. M., the following-described land and premises, situate in the District of Columbia, and designated as and being lots 88 and 89 in Davis subdivision of lots in square 1742, as per plat recorded in the office of the surveyor for the District of Columbia, in liber 87, folio 66. Each property to be sold separately.

TERMS OF SALE: One-third of the purchase money to be paid in cash, balance in two equal installments, payable in one and two years, with interest at 6½ per centum per annum, payable semiannually, from day of sale, secured by deed of trust upon the property sold, or all cash at the option of the purchaser. A deposit of $300.00 on each parcel will be required at time of sale. All conveyancing, recording, etc., at cost of purchaser. Terms of sale to be complied with within thirty days from day of sale, otherwise the trustees reserve the right to resell the property at the risk and cost of defaulting purchaser, after five days' advertisement of such resale in some newspaper published in Washington, D. C.

JOHN C. WEEDON,
GEORGE W. WHITE, Trustees.

P—5.7.9.11.14.16.

THOS. J. OWEN & SON, Auctioneers. 1431 Eye Street N.W.

TRUSTEES' SALE OF VALUABLE SEMI-DETACHED BRICK DWELLING, BEING PREMISES 2773 WOODLEY PLACE NORTHWEST.

By virtue of a certain deed of trust duly recorded in liber No. 5172, folio 322 et seq., of the land records of the District of Columbia, and at the request of the party secured thereby, the undersigned trustees will sell at public auction in front of the premises on WEDNESDAY, THE SIXTEENTH DAY OF APRIL, A. D. 1930, AT THREE O'CLOCK P. M., the following described land and premises, situate in the District of Columbia, and designated as and being lot 88, in Shapiro's subdivision of block 20, "Woodley Park," as per plat recorded in the Office of the Surveyor for the District of Columbia, in liber 73, folio 69. Block 20 now known as Square 2206. Subject to the covenants of record.

TERMS OF SALE: One-third of the purchase money to be paid in cash, balance in two equal installments, payable in one and two years, with interest at six per centum per annum, payable semiannually from day of sale, secured by deed of trust upon the property sold, or all cash, at the option of the purchaser. A deposit of $300 will be required at time of sale. All conveyancing, recording, &c., at cost of purchaser. Terms of sale to be complied with within thirty days from day of sale, otherwise the trustees reserve the right to resell the property at the risk and cost of defaulting purchaser, after five days' advertisement of such resale in some newspaper published in Washington, D. C.

JOHN C. WEEDON,
GEORGE W. WHITE, Trustees.

P-Apr.5.8.10.12.14.16.

THOMAS J. OWEN & SON, Auctioneers. 1431 Eye Street Northwest.

TRUSTEES' SALE OF VALUABLE REAL ESTATE, BEING A TWO-STORY, SEMIDETACHED, BRICK DWELLING, CONTAINING SIX ROOMS AND BATH, KNOWN AS 1907 OTIS STREET NORTHEAST.

By virtue of a certain deed of trust recorded in liber 5808 at folio 168 of the land records of the District of Columbia, and at the request of the parties secured thereby, the undersigned will sell at public auction, in front of the premises, on THURSDAY, THE SEVENTEENTH DAY OF APRIL, 1930, AT FOUR-THIRTY O'CLOCK P. M., the following described land and premises situate in the District of Columbia, and being lot numbered two hundred twenty-four (224) in Jacob B. Shapiro's subdivision of lots in square numbered forty-two hundred and two (4202), as per plat recorded in the office of the surveyor for the District of Columbia in liber 86 at folio 5, upon the following terms:

TERMS OF SALE: Purchaser to pay one-third of the purchase price in cash, the balance in two equal installments payable in one and two years, respectively, with interest at the rate of 6½ per cent per annum, payable semiannually, and secured by deed of trust on the property sold, or all cash, at the option of the purchaser; taxes and interest paid or adjusted to date of sale; all conveyancing, recording, &c., at the cost of purchaser; good title or no sale. A deposit of $500 will be required at the time of sale and settlement to be within thirty (30) days of the date of sale, or deposit forfeited, and the property resold at the cost and risk of the defaulting purchaser after five (5) days' previous advertisement of such resale in some newspaper published in Washington, D. C.

B. FRANCIS SAUL.
J. WRILEY JACOBS. Trustees.
925 Fifteenth Street Northwest.

P—4.5.7.9.10.12.14.15.16.17

Automotive

Automobiles for Sale 22

BUICK—1926 Coach, $295, with extra fine tires. Here is a car that you want for the coming vacation; plenty of room in back and good upholstery. Saunders Motor Co., 3218 M st. nw. Open evenings.

BUICK—Coach, 1927, $400. You are sure to be delighted with the appearance of the car and the low price will more than interest any one wanting a car under $600. 1111 14th st. nw. Stanley H. Horner.

BUICK—1927 Roadster; A-1 mechanically; good tires and paint; 6 wire wheels; your car in trade; terms. Washington Cadillac Co., 1136-40 Conn. ave. nw. Dec. 3900.

BUICK—Coupe, 1926, and a Master Six, with bright appearance and a motor with power, speed, and will always give reliable service at small cost. Enjoy the hot summer evenings in this splendid automobile. Price is quite reasonable, too; only $325. Terms arranged to suit you. Step in and see this car today at 1111 14th st. nw., Stanley H. Horner.

BUICK—Standard 1925 Touring; attractive price of $200; just the car for summer; new tires, the top O. K.; motor has lots of speed; equipped with parking light; no dents or broken fenders. 1111 14th st. nw., Stanley H. Horner.

BUICKS
1930 Standard Spt. Roadster, $400 discount; very latest model.
1929 Reo Sport Roadster $875
1929 Sport Coupe, creamed 950
MARQUETTES.
1930 Sport De Luxe Coupe 950
1930 Sport De Luxe Roadster 895
90-DAY GUARANTEE; TERMS.
SIMMONS MOTOR CO.
14TH ST. AT S. POTOMAC 3886.

BUICK—Master 6 sedan, for $600. A 1927, equipped with new tires. A car that will give satisfactory service at all times. Beautiful blue duco finish, large soft comfortable seats. A ride in this car will prove its real value; not a fender that has been dented; an unusually attractive car. 1015 14th st. nw. Stanley H. Horner, Buick dealer.

CADILLAC—314, second series; 7-passenger touring; A-1 mechanically; new tires; your car in trade; terms. Washington Cadillac Co., 1136-40 Conn. ave. nw. Dec. 3900.

CHEVROLET—1928 Landau Sedan; condition very good; terms if desired. 418 8th st. nw. Met. 8440.

CHEVROLET—Coaches, 10 to pick from, $100 each; better come early 1901 14th st nw

CHEVROLET—Coach, 1928. Good care taken by previous owner; this car is well worth our price of $295. Equipped with parking light, 5 extra fine balloons; motor full of pep; a car that will do anything a light car should. Barry-Pate Motor Co., Sherman ave. nw.

CHEVROLET—'28 sedan, $375; a dandy car. Branch used car department, Rhode Island and New Jersey.

CHEVROLET—1927 Sedan. Here is a car you will be proud to own, with new tires, parking light, bright finish, smooth motor, all set to drive. Our price $200. 1111 14th st. nw., Stanley H. Horner.

CHEVROLET—1928 coupe. Here is the car for you; 4 new tires just put on, the paint is fine. Save what the other fellow invested. Motor regulated to function faultlessly. One can not afford to overlook this outstanding buy for $345. Everything you will want and more. Barry-Pate Motor Co., 2525 Sherman ave. nw.

CHEVROLET—Roadster, 1928; paint and tires in excellent condition; looks and runs like a new car; great bargain for some one; must be seen to appreciate. 1111 18th st. nw. Dec. 0216.

CHEVROLET—With 6 cylinders. Be the first to the golf course in the morning. This snappy sedan will certainly do the job. Car is finished in tan duco, black fenders, guaranteed for 30 days, with an O. K. that counts; the tires are all good. Better see this car early; our price $495. You'll enjoy the low payments made by us. Barry-Pate Motor Co., 2525 Sherman ave nw.

CHEVROLET—1930 coach; driven less than 500 miles; fully equipped, and carries a new-car guarantee; free driving lessons; trade; terms. Mr. Stakes. Ga. 1439.

CHEVROLET—For only $375. A 1928 sedan; four doors, plenty of room, soft, comfortable seats. You can save a lot of depreciation if you purchase this car. The upkeep will be only a few dollars, and a car that will satisfy. All set to drive. Barry-Pate Motor Co., 2525 Sherman ave. nw.

CHEVROLET—Roadster, 1928; just out of the paint shop; refinished from top to bottom; parking light, disc wheels; tires will run many miles without trouble; here's the car for some one; only $385; come here. 1901 14th st. nw. R. L. Taylor Motor Co.

CHEVROLET COUPE, late model; a real bargain for only $95; terms and trade. Parkway Motor Co., 3040 M st. nw. West 0161.

CHEVROLET—Coach, 1926; splendid condition; fully equipped; upholstery and paint in fine condition; all tires practically new; a real bargain for some one, $165; will accept $50 cash and $10 monthly. At my home any time. 2752 Woodley place nw. Col. 1245.

CHRYSLER Royal Sedan—1930, model 66; never out of showroom; cost $1,255; will sell for $1,050 cash or $1,100 terms. Phone Mr. Hino, Fort Humphreys 182.

Automotive

Automobiles for Sale 22

CHRYSLER—70 touring car; excellent condition; $175. Anacostia Motor Co., 1325 Good Hope rd. se.; Linc. 2077.

CHRYSLERS
72 Sport Roadster $675
62 Sport Roadster 495
62 Coach 495
70 Roadster 275
70 Coach 295
EASY TERMS.
SIMMONS MOTOR CO.
14TH ST. AT S. POTOMAC 3886.

DODGE—1928 Sedan; A-1 condition, fully equipped, ready to go. Your car in trade. Terms. Washington Cadillac Co., 1136-40 Conn. ave. nw., Decatur 3900.

DODGE—Sedan, 1924; $150; leather upholstery; good condition; new battery. Owner, North 7699.

DODGE—Coupe, $75; take advantage. Lambert-Hudson, the House of Confidence. 1631 14th st. nw.

ESSEX—1927 sedan; low mileage; an excellent clean job all the way through; priced low; terms. Emerson & Orme, 17th and M sts. nw.

ESSEX—1927 sedan; $150; bargains in low price cars; take advantage. Lambert-Hudson, 1631 14th st. nw.

ESSEX—Sedan. A 1929. Miles of pleasure left in this car; a beautiful, powerful, speedy car. You save the depreciation the other fellow paid. Equipped with snubbers. You will like this car. Price marked down to $595, with terms. 3218 M st. nw. Saunders Motor Co.

ESSEX—Coach, for $195. It's a 1927 model but still runs; also 2 new tires just installed; has trunk on back, seat covers. Come in and see it; the car may be just the one you are looking for. Can arrange small down payment. Barry-Pate Motor Co., 2525 Sherman ave. nw.

ESSEX—$50; a 1925 coach; think of it; take advantage. Lambert-Hudson, 1631 14th st. nw.

ESSEX—1927 coupe, only $250. A sturdy car that has had fine care; was traded in on new Essex car. A little beauty at a big saving. Trade in your old car as all or part down payment. 3218 M st. nw. Saunders Motor Co.

FORD—Model T Touring Car, in good condition, $75. Donohoe Motor Co., 215 Pa. ave. se.

FORD—1926 2-door sedan, in excellent condition; 5 good tires; $95; really worth a great deal more; will accept $35 cash and $10 monthly. Call Mr. Herfurth, Col. 1706; after 6, Col. 1245.

FORD—Model A Sport Roadster; excellent condition, $325. Donohoe Motor Co., 215 Pa. ave. se.

FORD—Roadster, late model used by owner exclusively fine condition; terms to responsible party. 1431 East Capitol st. Lincoln 0082.

FORD—Model A 2-Door, driven by careful driver, $350. Donohoe Motor Co., 215 Pa. ave. se.

FORD—Coupe, $50, take advantage; just what you want. Lambert-Hudson, 1631 14th st. nw.

FORD—Sedan, 1926, for $85; take advantage. Lambert-Hudson, 1631 14th st. nw.

FORD—Model '29 A Tudor; just $345. A fine job for the price; equipped with 4 brand new tires; brown finish with black fenders, and with 5 wire wheels; a real beauty; car has had excellent care. You'll agree our price is right when you see the car at 2525 Sherman ave. nw. Barry-Pate Motor Co.

FORD—Model A Coupe, runs like new. 375. Donohoe Motor Co., 215 Pa. ave. se.

FORD—Model A standard coupe; dark blue; perfect condition; terms. Anacostia Motor Co., 1325 Good Hope rd. se.; Linc. 2077.

MARMONS
1929 Sedan, "68" Model; just like brand new in every respect. Price, $895. Terms arranged.
SIMMONS MOTOR CO.,
14TH ST. AT S. POTOMAC 3886.

NASH—1929 standard sedan; this is a 400 series, one of the most popular models ever built by Nash; finished in a beautiful blue duco; come in and see this one and save money. $700; terms. Wallace Motor Co., 1709 L st. nw. Dec. 2280.

NASH.
1929 Standard 6 Cabriolet $695
Six disk wheels.
1929 Final Series, Special 6 Cabriolet. $495
1929 Standard 6 Cabriolet $395
Easy terms.
SIMMONS MOTOR CO.,
14th at S. Potomac 3886.

NASH—1929 special six sedan, 400 series; a beautiful color combination; one would have to see this car to appreciate the value. Wallace Motor Co., 1709 L st. nw. Dec. 2280.

NASH—1927 Advance 6 7-pass. sedan, $575; blue duco finish; motor in excellent condition; a clean car inside and out; your car as part payment; terms. Emerson & Orme, 17th and M sts. nw.

NASH—1929 Standard 6 4-door sedan, $625; unusually good condition; fully equipped; terms and trade. Can be seen at Emerson & Orme, 17th and M sts. nw.

NASH.

HERE IS A BARGAIN.

126 Nash Special 6 Coach; motor in fine shape; paint excellent; tires practically new. A give away for $275. Terms. Wallace Motor Co., 1709 L st. nw. Decatur 2280.

PEERLESS—1928 roadster; duco finish like new, a real sporty job with 6 disc wheels. Don't fail to see this one at Emerson & Orme, 17th and M sts. nw.

PONTIAC—1928 Sedan. Fine condition and appearance; price low; your car in trade; terms. Washington Cadillac Co., 1136-40 Conn. ave. nw. Dec. 3900.

REO—Touring, with 4 new tires, good side curtains and top, all for $95; take advantage. Lambert-Hudson Motors Co. 1631 14th st. nw.

STUDEBAKER—Sport roadster; the ideal car for a man; just out of the paint shop, and looks bright; large spot light mounted on running board, parking light, disc wheels, finished in orange, radiator renickeled, 5 new Falls road master tires, special horn on side, rumble seat. You will find real pride and pleasure in driving this car. Price, $495, with terms arranged. Lambert-Hudson. 1631 14th st. nw.

STUDEBAKER—Coach, trunk, and good tires; motor runs great; $125. Branch used car department, Rhode Island ave. and New Jersey.

WHIPPET—1927 Coach. Where can you find a better buy for $275; this 6-cyl. car equipped with the latest and best accessories, new seat covers; a fast car, with four-wheel brakes for quick stops. Remember the price and remember the address, 2525 Sherman ave. nw. Barry-Pate Motor Co.

WHIPPET—Sport roadster; a 1929 at a low price of $265. Must sell this car in a hurry. Smooth running, with a motor that has plenty of speed. Snubbers that add to riding comfort. This little car is worth more than we ask. 3218 M st. nw. Saunders Motor Co.

WHIPPET—1929, 6 cylinder sedan, with special Balcrank bumpers. A very popular car, with all the necessary accessories. If you are tired of riding the street cars, this is the car you want, our price, $545. Saunders Motor Co., 3218 M st. nw. Open evenings.

USED CARS—At prices you can not equal. All makes and models, cash, trade and terms. National Auto Sales Co., De Soto and Plymouth dealers. 33 New York ave. ne. Open until 9 p. m.

NO FINANCE CHARGES
1927 Chevrolet coupe, new paint $165
1928 Essex coupe, rumble seat 195
1926 Dodge roadster 95
1926 Chevrolet coach 95
63 Cadillac sedan 165
1925 Buick roadster 150
1335 H ST. N.E. LINCOLN 10012.

$100

For your old car, provided it will run to our salesroom, on any car selling above $350. We have all our cars marked plainly with selling prices, down payment and monthly notes. This has been in effect for about 18 months. Our stock is one of the finest in the city of late model cars in the medium priced field. It includes

Essex 1929 Challenger Coach $595
Essex 1929 Roadster 525
Essex 1930 Coupe 695
Essex 1929 Challenger Coupe 595
Hudson 1929 Sedan 945
Studebaker 1928 Roadster 495
Hudson 1928 Sedan 695
Essex 1928 Sedan 465
Studebaker 1928 Victoria 495
Oakland 1927 Sedan 265
Dodge 1926 Sedan 150
Chevrolet 1926 Landau 195
Buick 1926 Coupe 325
Nash 1928 Sedan 595
Nash 1927 Adv. "6" Sedan 345
Chrysler 1928 Coupe 565
Hudson 1927 Brougham 345
Essex 1928 Coach 245

75 OTHER BARGAINS.
OUR REPUTATION YOUR GUARANTEE.

LAMBERT-HUDSON MOTORS CO.
"THE HOUSE OF CONFIDENCE"
1631 14th St. N.W.

Automotive

Automobiles for Sale 22

BENEFIT SALE
LOW PRICES USED CARS
COME EARLY
Chevrolet—1926 Coupe $150
Oakland—1924 Touring 95
Chevrolet—1925 Sedan 135
Ford—1925 Coupe 95
Ford—1926 Tudor 145
Paige—1922 Touring 45
Buick—1923 Coupe 75
Chevrolet—1926 Coach 95
Ford—1925 Truck 125
SEE THESE CARS TODAY.
BARRY-PATE MOTOR CO.
2525 Sherman Ave. N.W.

VALUES TO MERIT YOUR ATTENTION WE OFFER TODAY

1926 Chevrolet Landau $195
$65 Down, Balance 12 Months.

1929 Chevrolet Coach $450
$113 Down, Balance 12 Months.

1928 Chevrolet Coupe $345
$115 Down, Balance 12 Months.

1929 Chevrolet Sedan $495
$124 Down, Balance 12 Months.

1928 Chevrolet Cabriolet ...$375
$87 Down, Balance 12 Months.

1928 Chevrolet Con. Coupe .$360
$90 Down, Balance 12 Months.

1927 Chevrolet Sedan $250
$80 Down, Balance 12 Months.

Buick Coupe, Stan. 6 ....$265
$90 Down, Balance 12 Months.

1926 Dodge Sedan $250
$84 Down, Balance 12 months.

1927 Pontiac Coach $260
$90 Down, Balance 12 months.

R. L. TAYLOR,
1901 14th St. N.W.
Open Evenings.

FORDS FORDS
PARKWAY MOTOR CO.
FORD DEALERS
FORDS FORDS FORDS
$25.00, $35.00, $45.00, $55.00, $65.00

Roadsters, Sedans, Coupes, Tourings, Also Buicks, Oldsmobiles, Chevrolets, Essexes, Dodges, Willys-Knights, Oaklands and others.

$45.00 $85.00 $95.00

E Z TERMS
3040 M St. N.W.
Open Till 10 Nights
West 0161

AUCTION

Due to the tremendous sale of the new Chrysler, we find ourselves with an accumulation of

USED CARS

and will sell to the highest bidder without reserve

90 USED CARS 90
THURSDAY NIGHT
5:30 to 11 P. M. Rain or shine.

Thursday, April 17th. Nearly every make of car will be offered. Come in and look them over. Pick out the one you want and have it

DEMONSTRATED

TERMS

All cars $50 or under cash. Above this amount usual terms. Used car dealers attend. We want you to know that you can buy a car at this auction with the same assurance of lasting satisfaction as you would have in buying at a private sale.

Don't buy a used car until this AUCTION.

Sale will be held indoors.

H. B. LEARY, JR. & BROS.
1321-23 14th St. N.W.

Auto Trucks, Tractors, Trailers 23

TRUCK—One 2-ton G. M. C. dump truck, 1928; good running condition; reasonably priced. Mason E. Taylor, 6th and Water sts. sw. Natl. 1315.

Auto Accessories—Parts 24

USED PARTS AT JUNK PRICES. VINSON LANGLEY. 19 Eye st. ne. Franklin 9385.

WE SATISFY HUNDREDS, why not you; parts for every make of car; everything guaranteed. Open Sunday until 2 p. m. Glasser's Auto Wrecking Service, 155 Fla. ave. ne. Met. 8867.

Auto and Truck Tires 25

EQUIPMENT TIRES—All like new; Goodrich, 29x4.50, $6.90; Kelly, 29x5.00, $8.90; Firestone, 30x4.50, $6.90; 29x5.50 Fisk, $9.90; Falls, $10.90. Save the difference at Leeth Bros., 1220 13th st. nw.

DUNLOPS—New reductions on these brand-new tires; 30x4.50, now $7.25; you save $3.30; 29x4.75, now $8.55; save $3.45; 31x5.25, now $10.80; save $5.15; 33x6.00, now $14.65; save $9.60. Proportionate savings on other sizes. You'll find Dunlop reputation and our service, together with these new prices, an unbeatable combination. Leeth Bros., 1220 13th st. nw.

RETREADS—Get new tire satisfaction and yet save; 29x4.50, $5.00 (Chevrolets); 30x6.00, $7.50 (Chrysler); 31x6.00, $7.75 (Hudson); 33x6.00, $8 (Buick, Nash) Leeth Bros., 1220 13th st. nw.

USED TIRES, 30x3½, $1.50; 29x4.40, $1.95; 30x4.50, $2.25; all 4-inch, $2.50; 4½-inch, $3; 5-inch, $3.75; balloon and truck tires, all sizes in stock. Tire Factory, 220 L st. ne.

USED BARGAINS—Wide selection; some as low as $1.50; 31x6.00 (for Hudson, Dodge, Paige); 31x6.50 (Buick, Pierce, La Salle); 30x5.00 (Essex, Nash); 29x5.00 (Dodge, Pontiac, Oakland). Leeth Bros., 1220 13th st. nw.

Auto and Tire Repairing 26

ROAD SERVICE anywhere; repair all makes of cars; 18-hour service. Butler's Garage, rear 1143 21st st. nw. North 9241.

Auto Painting—Plating 27

READ THIS & ACT NOW

Set wheels, $5; fenders set, $5; body, 3 coats, $10 and $15. See us. Factory jobs, $40 up. North 3034. 1231 20th st. nw.

Boats and Accessories 28

MOTORBOAT—Fully equipped; 26x9; all-steel hull; in A-1 condition; good-sized cabin; $275; or trade for smaller open boat. Address Owner. 2050 Park road

Garages, Parking, Storage 29

METAL GARAGES—SPECIAL FOR APRIL, $75 up West End Garage Builder, 1318 35th st. nw.; phone West 0931.

SINGLE GARAGE—$10; also unfurnished room with private bath, $27.50; downtown. 1911 I st. nw.

Service, Oiling, Greasing 31

STUDEBAKER—Service. Jos. McReynolds, Inc., 1000 Upshur st. nw.; phone Columbia 0427.

Wanted—Automotive 32

WE buy any make car, highest prices paid. The Auto Mart, 2011 14th st. nw. Open evenings. North 8127.

CASH for your car. Without a doubt I pay the highest prices in this city. If your car is not paid for I will pay your undue balance and give you the difference in cash. No delay. See Mr. Barnes, 1729 14th st. Decatur 2390.

Follow the index terms in Post Classified Ads. The first word tells what each ad is about.

Automotive

Wanted—Automotive 32

BEST PRICES paid for late model cars. Simmons Motor Co., 14th st. and S st. nw.; Potomac 3886. Open evenings.

AUTOMOBILE—By auction at Weschler's, 920 Pa. ave. nw., every Wednesday and Saturday. National 1282, 9539.

Business Service

Beauty Parlors—Barbering 34

MARCEL—And finger waves, 75c. Eugene permanent waves. Mazzullo's, 102 8th st. ne., Lincoln 7686.

Business Services Offered 37

BOOKS KEPT—Accounting systems installed, audits and financial reports made. A service bureau. Rates reasonable. National Accountants Institute 1340 New York ave. Metropolitan 4227

Cleaning, Dyeing, Pressing 40

While You Wait Service

Hats cleaned and blocked; suits sponged and pressed; shoes shined. Open every day, including Sunday.
BLUE FLAME VALET SHOP,
940 F ST. N.W. Met. 7240.

Grinding, Sharpening 42

LAWN MOWERS

Expert sharpening and repairing. New and used mowers for sale. Bargain day every day Your old mower in trade. We deliver
LAWN MOWER SERVICE,
917 11th st nw. Franklin 10183.

Massages, Baths 46

DR. DELLA LEDENDECKER'S reducing treatments here for years have rated as the safest and finest. Phone West 1120.

MASSAGE—Treatment for rheumatism and muscle movement. 414 2d st. nw., 1st floor front. Hours, 9 a. m. to 7 p. m.

Painting, Papering, Decorating 48

PAINTING, paperhanging, plastering; special prices this month; best material; all work guaranteed. S. D. Lopatin, 3329 11th st. nw., near Park rd.; Adams 5340.

Professional Services 50

CORSETIERE—Registered. Spencer corset girdles, brassieres, belts, surgical corsets. 1800 Connecticut ave. nw. North 4831

ELECTROTHERAPY — Reducing electric cabinet, Turkish baths, massage, baking. Met. 0429. 917 18th st.

VIT-O-NET baths, Battle Creek reducer, alcohol rubs, massages for chronic pains, sore muscles, stiff joints, &c. Pot. 4721

Repairing and Refinishing 52

VIOLIN—Bow repairing; 30 years of professional service. Ellis Linder, 1012 Eye st. nw. Dist. 7805.

Employment

Help Wanted—Female 56

APPRENTICES to learn beauty work. Apply between the hours of 9 and 10 a. m.; no telephone inquiries. Emile, Inc., 1221 Conn. ave. nw.

MENTALLY alive young woman, 21 to 40, capable of learning details of business and gradually assuming responsibility, wanted by well-established firm; must be free to leave the city; good income. Box 226, Washington Post.

NORMAL school graduate, with or without teaching experience, needed by firm willing to teach the right person details of growing business; good income. State qualifications. Box 225, Washington Post.

SALESLADIES—Four, to sell Real Silk Hosiery and lingerie; pay $15 to $30 a week; work by appointment Apply branch office, 1319 F st. nw., 9 to 2.

WOMEN—Colored; for easy, pleasant part-time employment. Apply National Forum, 1421 Tea st. nw.

ALTERATION HANDS; MUST BE EXPERIENCED ON DRESSES. APPLY M. BROOKS & CO., 1109 G ST. N.W.

CONTINGENTS FOR SATURDAYS
experienced in selling all lines of women's, misses' and children's apparel. Apply at once.
SEARS ROEBUCK CO.,
911 Bladensburg Rd. N.E.

Help Wanted—Male 57

BARBER, first class, at once; $30 guarantee and commission. 3211 14th st. nw.

BARBER—Steady job; guarantee and commission; experience needed; local man. 3331 Conn ave. nw.

BARBER—White, first class, wanted at 329 H st. ne.

BARBER—Reliable, wanted. Apply 912 F st. nw.

BARBER—for Wednesdays and Saturdays. Apply Post Exchange, Fort Myer, Va.

BARBER—White; steady job; $25 guarantee and 60 per cent over $35. 2508 Pa ave. nw.

BOOKKEEPER-TYPIST wanted, $30; also clerk-stenographer; typists (4), $100 mo.; soda dispenser, filling station attendant and elevator operator; other positions daily. Wash. Business Bureau, Bond Bldg., 14th and N. Y. ave.

BOY—One who would like to learn upholstering trade; must be able to drive a truck. Apply STANDARD UPHOLSTERY CO., 403 11th st. nw.

BOYS—Steady and clean work; rapid advancement. Apply Candy Dept., Gayety Theater, 12 noon.

BUSHELMAN—Experienced. Apply Grosner's, 1325 F st. nw.

CHAUFFEUR—Responsible, or student; every afternoon; referenences. Apply St. Nicholas, Apt. 508, at 6 p. m.

MEN—5, of neat appearance; spring campaign means increased earnings to our men; guaranteed salary to start. Apply to Mr. Pepper, 4th floor, Potomac Electric Appliance Co., 14th and C sts. nw.; use C st. entrance.

PATENT LAWYER—Assistant wanted for corporation patent department; must be experienced in specification writing and interference practice; excellent salary for right man. All communications will be held confidential. Address Box 281, Washington Post.

PRESSER—Experienced. Apply before 9 a. m. Parkway Cleaners & Dyers, 5010 Conn. ave. nw.

PRESSER—Experienced; assist in shoeshine parlor. 504½ 9th st. nw.

SALESMEN of the producing type; easy line; not house to house; cash daily. 1701 H st. nw., room 304, 10 to 11.

SALESMEN—Three who desire a permanent sales job; hosiery and lingerie essential; 5 small sales a day pay $43.50 a week. Apply Real Silk Hosiery Mills, 1319 F st. nw., 9 to 2.

SALESMEN—$60 per week; must have car, be a go-getter. Call Col. 7051, between 2 and 3.

TAILOR—At once; must be experienced for ladies' and gentlemen's alterations and repairs. 2127 18th st. nw.

YOUNG MAN—To solicit radio advertisements Apply advertising manager. 339 Pa. ave. nw.

POSITIONS—On board ocean liners; good pay; visit France, Italy, Japan; experience unnecessary; self-addressed envelope brings list. E. Arculus, Mount Vernon, N. Y.

YOUNG MEN—To solicit radio advertisements. Apply advertising Manager 339 Pa. ave. nw.

CHAUFFEURS, WHITE
Men of good character and neatness, willing to treat the public with courtesy and safety. Apply
BELL CAB CO.
1317 L ST. NW.

Help—Male or Female 58

COLORED COUPLE—Wanted; references required; butler and cook; must take care of laundry. Pot. 3863.

COOKS, $15; maids, $12.50; waitress, $10; part time, $9; mother's helper, $10; day's work, $2.50. Apply 1924 13th st.

POSITIONS—Open daily. Apply Washington General Employment Agency, 502 Albee Bldg., 15th and G sts.

WEAVERS on hand looms; state experience; also if you have looms enclose small samples. Box 10, Washington Post.

POSITIONS Need 500 daily: stenographers, typists, bookkeepers, salesmen. Free registration Boyd's, 1333 F. Nat. 2336.

Situations Wanted—Female 60

CASHIER—Miss A. K.; knowledge of bookkeeping; good worker; efficient; $18 week Call Boyd's, Nat'l 2339.

COMPETENT white dressmaker desires sewing in families; spring suits, dresses and remodeling. Box 287, Washington Post.

COOK, nine years one position; also part-time maid; well recommended. Nor. 8253.

MAID—Colored, neat, wants cooking, general work, good waitress; full, part time or day's work. Decatur 2419.

STENOGRAPHER—Miss R. H., age 17; 8 months' stenographic experience; shorthand speed 80, typing 50; Business High graduate; very good worker; neat dresser; $15 week. Boyd's, National 2338.

STENOGRAPHER—Miss S. M.; age, 27; 7 years' experience; expert typist, rapid stenographer; very dependable; $25. Call Boyd's, Nat'l 2339.

Employment

Situations Wanted—Female 60

STENOGRAPHER—Miss D. B.; age, 18; high school student; neat in dress; good worker; takes average dictation; $15. Boyd's, Nat'l 2339.

STENOGRAPHERS—Typists, bookkeepers, secretaries. When you see advertisements in these columns seeking positions with the Boyd label, you can be assured that such workers have met with our tests for efficiency. We advertise only for positions for applicants who have demonstrated their ability. Call Boyd's (Established 10 yrs.) 1333 F st. nw. Nat'l 2339.

WOMAN—Colored, neat, pleasant disposition, good cook; experienced maid and waitress, full or part time, 4 years' references. Potomac 1883.

Situations Wanted—Male 61

BOOKKEEPER—W. W., age 23; graduate business and 3-year course accountancy; B. C. S. degree; served national corporation and local clothing firm; operates calculators, mimeograph, addressograph; stenographer; valuable worker; start $30. Boyd's, Nat'l. 2339.

COLORED MAN—Wants job as butler, valet, houseman or chauffeur; references. Phone North 4017.

SALES CORRESPONDENT—Young man, 29; several years' experience sales promotion by mail; capable of producing business; finest references. Box 289, Washington Post.

STENOGRAPHER—N. O., age 20; few months' experience; knowledge bookkeeping; business college graduate; neat in appearance; good record; shorthand speed 80 plus; $20. Boyd's, Natl. 2338.

TYPIST—F. B., age 18; high school graduate; good personality; good typist; $18. Boyd's, Natl. 2339.

Financial

Business Opportunities 62

HOUSE—Furnished or unfurnished; suitable for rooming; rent or sale; owner remain as tenant if desired. Address Box 286, Washington Post.

UNFORESEEN circumstances necessitate selling office equipment and exclusive right for large territory marketing an advertising specialty; demand created; no competition; high-grade proposition; $7,000 capital necessary. Box 289, Washington Post.

Money to Loan 65

AUTO LOANS—And refinancing; confidential; lowest rates; ample parking. McGill, 1402 R. I. ave. nw. North 4954.

LOANS procured on automobiles quickly, confidentially and reasonably. See Harry Yaffy, 934 K st. nw. Metropolitan 3049.

MONEY PROCURED on automobiles; confidential, quick service; unlimited capital; open evenings. Mr. Steger, 645 Maryland ave. ne.; Lincoln 0178.

AUTO LOANS
USE YOUR CAR
IMMEDIATE ACTION
OPEN EVENINGS.
2014 14TH ST. NW. NORTH 0448.

AUTO LOANS
IMMEDIATE ACTION.
NO INVESTIGATION.
NO INDORSEMENTS.
H. BERMAN
939 NEW YORK AVE. NW.
DISTRICT 5777.

LOANS ON AUTOS
USE YOUR CAR—LOWEST RATES.
LOANS ON UNPAID CARS.
Acme Fin. & Realty Co.
LICENSED BROKERS.
905 N. Y. Ave. N.W.
National 2453.

Real Estate Loans 66

PLENTY OF MONEY. QUICK ACTION
BRODIE & COLBERT
1707 Eye St. Realtors. Natl. 8875.

QUICK MONEY TO LEND
First trust loans in nearby Maryland and D. C. wanted on private homes. Quick and courteous service. Natl. 9172. C. F. WARING, 1416 F ST. NW.

Instruction

Auto, Flying Instruction 68

AUTO INSTRUCTOR, reliable; 12 years' experience; prices reasonable. North 2067. 1503 5th st. nw. C. B. Banks.

AUTO LESSONS—By experienced white driver, $1 per hour; assistance in securing permits. Noel, North 7440.

Beauty Culture 69

BEAUTY COURSE—$75, day and night. Modern School of Beauty Culture, Earle Theater Bldg., Suite 657. Met. 7920.

BEAUTY CULTURE—The Mabelle Honour System saves time, money. Moderate charges. Easy terms. Day, evening classes. Mabelle Honour Schools (Established 1918), 1325 New Hampshire ave. (Dupont circle). 817 14th st. nw.

Correspondence Courses 70

MEN—Become fireman, brakeman, colored train & sleeping car porters; experience unnecessary; $150-$250 month; good roads. Write Inter Ry., Dept. 30, Indianapolis, Ind.

Dancing—Dramatic, Musical 71

DANCING taught privately in 8 lessons. Peggy O'Brien, Earle School of Dancing, next Earle Theater. Met. 7527

Private Instruction 72

PRIVATE LESSONS — Mathematics, sciences, languages; Cornell graduate; $1. Albert Jonas, 1406 Hopkins st. nw., near 20th and P.

Instruction Classes 73

ADVERTISING—Commercial art, interior decoration, costume design, dressmaking. Livingstone Academy, 1333 F st. Met. 2883.

PREPARE NOW
Begin new courses for Editorial Clerk, File Clerk, Statistical Clerk, Sten. and Typ. exams. The Civil Service Preparatory School, se. cor. 12th and F nw. Met. 6337.

BEGIN TODAY
Prepare for Editorial Clerk, Statistical Clerk and File Clerk exams. The Civil Service Preparatory School, se. cor. 12th and F nw. Met. 6337.

Live Stock

Dogs, Cats, Pets and Supplies 77

DOG—Beautiful, pedigreed chow, male, 1 year old; reasonable. Phone North 0830.

Merchandise

Good Things to Eat—Drink 91

CAKES—Homemade, layer, melting; chocolate jelly, caramel, &c.; called melting because they melt in your mouth; delivered. Adams 5346.

Jewelry, Watches, Diamonds 93

KAHN ON 7TH ST.

Unusual Diamond Bargains (Must Be Sold at Once)

½-carat and 10 points; gorgeous solitaire diamond engagement ring, finest cut and brilliancy. Newest design lady's mounting, set with diamonds.
$110

$500 blue-white solitaire diamond engagement ring; unusual fine gem; exquisite lady's platinum mounting set with (22) large diamonds. Must sacrifice.
$325

$250 solid platinum diamond dinner ring (19) diamonds and (2) sapphires; finest quality and workmanship, newest design. Must be sold at once.
$150

$850 solid platinum diamond flexible bracelet (86) large blue-white diamonds; finest quality and workmanship. Must sacrifice.
$575

ESTABLISHED 33 YEARS.
KAHN OPTICAL CO.,
617 7th St. N.W.

Merchandise

Machinery and Tools 94

ONE Chandler & Price press, 8x12; 18x9 press. 61½ K st. nw.

Seeds, Plants, Flowers, Trees 95

PLANT NOW—Crepe Myrtle (large), $1; roses (2 year), 50c; pansies, 50c dozen; perennials, 2-year plants, 2 for 25c; potted and window box plants; delivered. Phone Hyattsville 233.

Wanted—To Buy 100

BOOKS—Highest prices for sets, fiction and miscellaneous books in any quantity "Bring them" or phone Metro. 5415. Pearlman's Big Book Shop, 933 G st. nw

BOOKS—Highest prices for sets, fiction and miscellaneous books in any quantity. "Bring them" or phone Metro. 5415. Pearlman's Big Book Shop, 933 G st. nw.

JUNK—All kinds; iron, brass, copper, paper, books, tires, batteries. Federal Junk Co., 1125 1st st. nw.; Dist. 9594.

GOLD, SILVER, WATCHES, DIAMONDS. And old jewelry needed for our mfg. dept.
SELINGER'S Full cash value paid 818 F STREET

Household Goods

Furniture 105

AMERICAN antiques, chairs, beds, glass, &c. Potomac 0232.

COMPLETE for 3-room apartment—Practically new; at ½ original cost Phone North 10000, Apartment 824.

Wanted—Household Goods 112

FURNITURE—If you want to get full value for your furniture, send to D. Notes; 25 years of fair dealings. Phone Dist. 8112.

I AM in immediate need of a quantity of good, substantial used furniture; can pay cash. Metropolitan 3051.

Musical Merchandise

Organs and Pianos 114

BABY GRAND—Value, both in quality and price, is the prime reason you should see and play this instrument first. Formerly $500, now $285, because it was traded in. To look at it is to know it has enjoyed good care. Homer L. Kitt Co., 1330 G st. nw. Terms to please you.

Radios and Supplies 115

ATWATER KENT—Table model No. 40, complete with Model E speaker; an all-electric set that looks and plays like new, $49.50; regular, $117.50 value. Homer L. Kitt Co., 1330 G st. nw.

ATWATER KENT—8-tube, all-electric, durable, space-saving, all-metal cabinet; built-in dynamic speaker; now $79.50; formerly, $137.50. Ask for easy terms at Homer L. Kitt Co., 1330 G st. nw.

COMBINATION—All-electric Orthophonic Victrola and Radio; distinctive Credenza model in rich walnut. Built with care, of finest material, by Victor artisans. If you appreciate the utmost in musical perfection and furniture craft, see and hear this today. This last one, the floor model, in all ways a new instrument. Now $289; regularly, $1,060. Terms. Homer L. Kitt Co., 1330 G st. nw.

COMBINATION—All-electric No. 18 Radiola, 7 tubes, and Orthophonic Victrola; dark, rubbed walnut hiboy. Brand new; regular value, $385; used only as floor model, now reduced to $149.50. Terms to please you. Homer L. Kitt Co., 1330 G st. nw.

FRESHMAN—Here's one of the famous "Q D" all-electric models, screen grid, complete, with dynamic speaker, in dark walnut console; $59.50 is the new special—it cost new $169. Homer L Kitt Co., 1330 G st. nw. Terms to please you.

Business Equipment

Adding Machines 120

VICTOR ADDING MACHINES. NEW. USED. JOHN E. GREEN. DIST. 8481.

Business Equipment 121

SODA FOUNTAINS—And store equipment, "Dry Kold" refrigerator and display cases; factory prices. Thos F. Burch Co., 480 Pa. ave. nw.; Natl. 0910.

COINOMETER. Speedy Change Maker. JOHN E. GREEN, DIST. 8481.

COINAUDIT—MONEY MACHINE. Sorts, Counts, Packages. JOHN E. GREEN, DISTRICT 8481.

Store Fixtures 125

SODA FOUNTAINS—And store equipment, "Dry Kold" refrigerator and display cases; factory prices. Thos. F. Burch Co., 480 Pa. ave. nw.; Natl. 0910.

Typewriters, Billing Machines 126

TYPEWRITERS and adding machines—Sale or rent; special rates to students; limited number of exchanges; terms. L. C. Smith & Corona Typewriters, Inc., 1016 15th st. nw.; National 0411.

Rooms and Meals

Meals, Lunches, Refreshments 129

CLIFTON INN (14th and Clifton sts. nw.)—Try our dinners, 75c and $1; Sunday dinners, 1 'til 8:30 p. m.; luncheon, 40c; no cover charge; Jerry Harp and his orchestra will play from 6 'til 8 nightly.

EUCLID ST., 1343—Strictly home cooking; fresh vegetables; excellent table; special diets. Col. 10422.

Health Resorts 130

MAPLEWOOD SANITARIUM, Silver Spring, Md.—Board and care for convalescent and elderly patients; weekly, monthly and special term rates. Tel. Silver Spring 722.

NURSING HOME—For elderly people; can accommodate one more guest; dieticians and nurses in attendance. 1457 Fairmont st. nw. Adams 5346.

Rooms, Meals for Children 132

NURSE EXPERIENCED with children will board infant or young child; scientific feeding; screened porch, large yard; reasonable. Silver Spring 488-M.

Rooms With Meals 133

CLIFTON ST. NW., 1478—Large 2d-floor front room; all modern improvements; home cooking; near bus, cars. Col. 5381

COLUMBIA RD., 1754—An attractive front, $20; also double back room; continuous hot water; beard, $25 month.

CONN. AVE. NW., 1834—Rooms with or without board; private bath.

FAIRMONT ST. NW., 1432—Bright, double and single nicely furnished rooms; home cooking. Adams 8503.

N ST. NW., 1200—Double and single rooms, next bath; transients; table board; fresh vegetables.

O ST. NW., 2005 (near Dupont Circle)—Lovely front room; good home-cooked meals; private home; dinners served. North 5675.

Rooms—Furnished 134

B ST. NE., 1012—Entire 1st floor (2 rooms, kitchenette (range, sink); electricity, hot-water heat; near cars.

C ST. NW., 310—Arizona Hotel; neatly furnished rooms, $4 week up; transients, $1.

DUPONT CIRCLE, 1765 P nw.—Attractive room; in handsome private home; $20 a month. 5 to 8 p. m.; gentlemen.

F ST. NW., 515—Large housekeeping room, $5 weekly. Continuous hot water. New management.

NEAR Wardman Park Hotel, beautiful room for gentleman; adjoining bath; all conveniences; $25. Columbia 6746.

6TH ST. NW., 420—Large housekeeping room, $5 weekly. Clean house. Downtown.

13TH ST. NW., 917—Large, cool room in modern apartment; cintinuous hot water, phone; no other roomers.

16TH ST. NW., 1846—Room, adjoining bath; single or twin beds; continuous hot water.

OVERLOOKING IOWA CIRCLE, 1511-13—Well-kept quiet home; large front room; continuous hot water.

WOODLEY PL. NW., 2643—Front room, twin beds, private bath; gentlemen preferred. Phone Adams 2208.

Rooms—Unfurnished 135

INGLESIDE TERRACE, 1832—Two front rooms and kitchen, second floor; gas, heat, electricity. Adams 7732.

O ST. NW., 1008—Two or three large, bright rooms for light housekeeping; gas, electricity included. Pot. 3611-W.

Wanted Rooms—Meals 136

BY QUIET MAN—Good room with bath; give full information. Box 288, Washington Post.

Real Estate for Rent

Apartments, Furnished 137

ATTRACTIVELY—Furnished living room, bedroom and bath in desirable location Phone Col. 6920.

BENEDICK
FOR BACHELORS
1806 EYE ST
Meal Service to Rooms
CLUB SERVICE
Two rooms and bath. Single rooms
BEST LOCATION.
TRANSIENT ACCOMMODATIONS.

KENYON ST. NW., 1321 (Apt. 407)—Delightful apartment of 1 room, dinette, kitchen, bath; references. Adams 2768.

Real Estate for Rent

Apartments, Furnished 137

POTOMAC, VA., 421 Raymond ave.—Furnished apartment, 2 rooms and bath; convenient to store and bus stop; rent, $20. Apply Miss Calvert, Alex. 932-J.

POTOMAC PARK APARTMENTS, 21st and C sts. nw., within walking distance of the cherry trees; here you have the beautiful grounds of the Science Building and the Lincoln Memorial for a front yard; make reservations now for yourself and friends for the season; completely furnished apartments, with or without full housekeeping facilities; a high-grade house with standard service; no dogs or cats or wild parties. Phone National 9102.

17TH ST. NW., 1608—Attractive one-room, kitchen and bath, 2d floor front apartment. Apply Apt. 1.

Apartments, Unfurnished 138

B ST. NE., 611—2 rooms, kitchenette, private bath apt.; hot-water heat; Frigidaire; continuous hot water service, electric lights and gas; private home.

CLIFTON ST., 1315—The Harford, four rooms, kitchen, pantry, bath and porch, $65; completely redecorated. Weaver Bros., 809 15th st. District 9486.

GALLATIN ST. NW., 623—One room, kitchenette, bath and porch; in private home.

H ST. NW., 1011—2 rooms, kitchen and bath, $37.50; second floor; downtown location; completely redecorated. Open for inspection. Weaver Bros., Inc., 809 15th st. District 9486.

MASSACHUSETTS AVE. NW., 1301—The Belvedere, close to Government offices; 24-hour switchboard, elevator; Electrolux refrigeration included; one, two, three rooms, kitchen, bath, porches; $45 to $100. Weaver Bros., 809 15th st. District 9486.

NEW HAMPSHIRE AVE. NW., 1737—Three rooms, kitchen, bath, $78; one room, bath, $38; free Frigidaire included. Weaver Bros., Inc., 809 15th st. District 9486.

S ST. NW., 1707—4th-floor front, 3 rooms, kitchen, bath; $42.50; thoroughly modern; will decorate to suit tenant; open. Basement, 3 rooms, bath; suitable for office or studio; $40. Pot. 0306.

T ST. AT 2D, NE.—Corner; beautiful new apartment house opposite New McKinley High School. Apartments now ready for occupancy; large rooms, low rentals, including electric refrigeration. Two rooms, kitchen, dining alcove and bath, $57.50; four rooms and bath, $72.50. See resident manager or R. C. Minge, 1518 K st. nw. National 2205.

3D ST. NW., 724—The Bayhead. One and two room apts. Frigidaire. New building. Reasonable. See resident manager.

1365 CONN. AVE. N.W.
VERY ATTRACTIVE APARTMENT
5 large rooms, kitchen and bath.
INQUIRE EDWARD KOHNER
406 Tower Bldg. National 4493.

DESIRABLE downtown apartments, three and four rooms and bath. Low rent. Inquire Zager & Salus, 920 New York ave.

THE CEDRIC.
14th and Upshur Sts. N.W.
All outside apartments, consisting of two and three rooms, kitchen and dining alcoves, tiled baths with showers. Frigidaire on house current.
Apply to manager on premises. Col. 9726.
Or
THE MUNSEY TRUST COMPANY.
Real Estate Department.
National 8060.

MARCHETA APARTMENT
1121 New Hampshire Ave. N.W.
Desirable apartments of one room, kitchenette, dining alcove, tiled bath. Equipped with Frigidaire. All-night elevator and telephone service.
THE MUNSEY TRUST CO.,
Real Estate Department.
National 8060.

Houses for Rent, Unfurnished 142

F ST. SE., 154—Facing Garfield Park; 8 rooms and bath (owner reserves 2); hot-water heat, electricity; $40; no small children. Lincoln 3645-J.

Offices, Studios for Rent 143

EDMONDS BUILDING,
917 15th St. N.W.
Opposite McPherson Square.
THE WALL STREET OF WASHINGTON.
Desirable suites of two to six rooms now available.
Very low rentals.
SHANNON & LUCHS, INC.,
Managing Agents.
1435 K St. National 2345.

Exchange—Real Estate 151

BRADLEY HILLS—Will exchange lot containing 17,933 square feet valued at $3,600 for lot or equity in house within city limits. Call 901 Woodward Bldg., phone District 8847.

Real Estate for Sale

Business, Investment Property 149

A 10% INVESTMENT

Why content yourself with a return of 3% in a savings account? As executor of the Thomas Luther Linney Estate, the undersigned is authorized to sell for cash the following properties, which if properly handled will easily net 10%.

424 Q st. nw.—7 apartments producing $265 monthly.

426, 428 and 430 Q st. nw.—Eight rooms and tile bath, renting for $45.50 each.

405 Franklin st. nw.—A small brick dwelling.

1536 New Jersey ave. nw.—A two-story flat, including a large brick garage in rear, producing $100 monthly.

Properties occupied by a good class of colored tenants.

WILLIAM A. LEE.
344 D st. nw. Met. 1768

Houses for Sale, Unfurnished 154

NEAR 16TH STREET
7 ROOMS—2 BATHS
3 PORCHES—$12,500

A splendid brick home with concrete covered front porch and tile mansard roof, in an attractive community near 16th and Buchanan streets, close to schools, stores, churches and transportation. Large reception hall with coat closet, living room with brick fireplace and mantel, nice dining room, bright kitchen and pantry with built-in refrigerator, 4 bedrooms, 2 tiled baths; floored attic for storage; breakfast porch and screened sleeping porch. Concrete cellar, laundry toilet, hot-water heat, automatic hot-water heater. Nice yard to paved alley with room for garage. Hardwood floors, artistic decoration, all modern improvements. Only $12,500; terms to suit.

W. C. & A. N. MILLER
1119 17th ST. DECATUR 0610.

CHEVY CHASE TERRACE
$13,500
Colonial Detached Home

Situated in a delightful, restricted residential group overlooking Chevy Chase golf course. Southern exposure, on a wide drive with center parkway. Six large rooms, 3 spacious bedrooms, living room 16x24 feet with open brick fireplace and mantel; artistic decoration, latest equipment, including Frigidaire. Lot 50x140, with garage to match the house. Will consider trade on small home or will sell with $500 initial payment.

CAFRITZ
14th and K. District 9080.

7 ROOMS
CHEVY CHASE, D. C.
$8,950

Entirely refinished; 3 porches, attic, garage. First trust of $4,800 at 5½% just renewed for 3 years. Very easy terms. Will consider trade of smaller property or good second trust note. Inspect any time.
UNION FINANCE CO.,
834 Woodward Bldg.
National 7936 or Georgia 1885.

THREE EXCELLENT HOUSES

Two near 18th and Columbia Rd.

12 rooms with 2 baths and 10 rooms with 2 baths. One on Clifton st. west of 14th with 10 rooms and bath.

All desirable homes with satisfactory income from rooms.

I guarantee to make the price suit any reasonable buyer.

SEE OWNER
1816 Belmont rd Adams 10286.

Shore and Mountain for Sale 160

BUNGALOW—Water front; large lot; private section of Benedict, Md.; salt-water fishing, bathing, ducking; moving South. Cleveland 7082 mornings.

Suburban, Country, for Sale 161

NEARBY VA.—Nearly acre on pike; 6 rooms, bath, lights, furnace; $4,500. De Shazo & McNab, Bond Bldg. Natl. 3934.

Profit with Post Classified Ads.

NEWS OF LATEST HAPPENINGS IN MARYLAND AND VIRGINIA

PIGSTY REFORMS MADE IN FAIRFAX

Regulations by Board of Health to Provide for Sanitary Precautions.

BOND ISSUE IS ARGUED

FAIRFAX BUREAU OF THE POST.
P. O. Box 245, Fairfax, Va.
Phone Clarendon 919-J-1.

A public hearing was held by the Board of Health of Fairfax County yesterday in the County Courthouse on a tentative regulation governing the raising and feeding of hogs, written by Roy K. Flannagan, assistant director of the State Health Department. The measure was adopted by the board April 2. Attorneys F. Shield McCandlish and Walter Tansil Oliver appeared for the hog raisers and Attorney John W. Rust acted as spokesman for persons objecting to the manner in which hog farms are conducted.

It appeared that the hog raisers were willing to abide by any reasonable regulations promulgated by the board, but that they did object to having to build large septic tanks or cesspools for use in cleaning the feeding platforms.

Following the public meeting the Health Board met in executive session and under authority granted them by the code of Virginia and the county board of supervisors a set of regulations adopted to be enforced 30 days after publication in a county newspaper.

The regulations provide that a hog farm is a place where ten or more swine over three months old are kept or raised for market purposes. The hogs fed on garbage or other manufacturers' waste products shall be on platforms that will prevent the spreading of food material over adjacent ground. The feeding must take place on the same day the food is hauled. These platforms must be constructed with a smooth concrete floor having a coping at least six inches high on all sides, draining into waste platform. Both shall be under a roof. The feeding platforms shall be scraped clean every day and the refuse removed and spread on the fields and plowed under daily. Uncovered garbage and other feeding material must not be left on the platforms or elsewhere overnight on the farms. The regulations also provide that streams shall not be polluted or buildings or farms be conducted as to constitute a nuisance and endanger health. Deodorants and insecticides to keep down offensive odors and disease breeding insects are required. The penalty for violation of these ordinances is a misdemeanor and is punishable under the section of the code of the State governing health regulations. (Sec. 1495, code of 1918.)

A large number of persons attended the meeting in the Annandale School on the bond issue for hard surfacing a road from Annandale to Pohick Church. Estimates were given by County Engineer F. N. Larkin. It was shown that a bond issue of approximately $81,500 with bonds maturing in 20 years would be necessary, the bond issue to be divided between Falls Church, Mount Vernon and Lee districts in proportion to the mileage in each district, would mean a tax of 13 censt in Falls Church District, 30 in Mount Vernon District and 10 in Lee District on the $100 valuation. To build the road it would cost Mount Vernon District $51,810, Lee District $90,000 and Falls Church District $19,800.

A letter was read from the county treasurer's office, which stated that Falls Church District has an additional bonding capacity of $90,000, Mount Vernon District, $265,821, and Lee District has no outstanding indebtedness. Mason Hirst, sponsor of the project, opened the meeting by explaining the benefits of such a road. Edmond H. Allan, president of the Fairfax County Chamber of Commerce and chairman of the meeting, pointed out the saving in time and wear and tear on an automobile that would result if such a short cut from north to south across the county were made. Former Senator Joseph L. Bristow, of Kansas, a resident of Falls Church District, spoke of the importance of opening up the southern section of the county by building good roads.

His opinion is that the main highways should be built by bond issues and the county road funds be used for the construction of the smaller feeder roads, as an aid to the individual farmer.

Several persons disagreed as to the exact route of the road in Lee District. They urged that the route be altered in that district so as to include the Rolling road below Springfield to Pohick Crossing and from there to Pohick Church. The present route passes through one edge of Lee District, and in their opinion would not meet with enough approval to secure the passage of a bond issue in that district. It was decided to hold another meeting in Pohick Church Hall Monday, April 28, to discuss these proposed changes. These changes would mean an additional cost in Lee District and a lower cost in Mount Vernon District. The county engineer will prepare new figures to cover proposed changes in the route.

The Falls Church Town Council, at its meeting, voted to send a resolution to the State Highway Commission asking that the portion of the Leesburg pike which passes through the town, known as Broad street, be taken into the State highway system. This action seconds the resolution adopted by the Fairfax County Board of Supervisors at its March meeting. If the State department grants the request, the street would be financed in the same way as Washington street, known also as the Lee highway, is now handled; the State allowing the town the average cost per mile of maintenance as of a 5 mile stretch on each side of the corporation.

The delinquent taxes for the years 1921-29 have been card indexed by the town clerk as follows: Personal taxes due from persons known to have left the corporation, real estate taxes due on property owned by persons who have left the corporation, and taxes on personal property and real estate owned by persons living in the town.

On report of Joseph Loveday, treasurer, and E. M. Ward, chief of the Falls Church Fire Department, that the councils last appropriation for maintenance charges had been exhausted, $150 was voted by the council to assist the department for the next three months. Permission was also granted the department to conduct a carnival in the town from July 12 to 19, and to use the council room during that time. Chief Ward suggested that the council reserve the right to lay water mains along Broad street if the State Highway Commission takes over the street. He also asked that a division line be painted on Broad street at the traffic light so fire apparatus can turn the corner without danger.

The Fairfax Volunteer Fire Department has elected James E. Nickell

Newspapers Get Kiwanian's Praise

Edwin F. Hill, in Talk to Frederick Club, Lauds Enterprise.

Newspapers and their enterprise in bringing "today's news" before the people "today" were praised by Edwin F. Hill, Chesapeake & Potomac Telephone Co.'s public relations counsel, in an address before the Frederick, Md., Kiwanis Club yesterday. Mr. Hill is lieutenant governor of the First Division, Capital Kiwanis District.

The occasion of his talk was an official visitation to the Frederick Club, of which William B. Bennett is president. Washington Kiwanians who accompanied Mr. Hill were Harry G. Kimball, John F. Boobar, James B. Edmunds, Bynum E. Hinton, George H. Winslow, Edgar Morris, William S. Quinter, Eugene R. Woodson, Frank H. Bryson, William H. Towles, Thomas A. Cantwell, Edwin H. Etz, William H. Freeman, Earle G. Wilhoite, James B. Evans, William F. Raymond, William R. Schmucker, Merritt O. Chance and Charles W. Pimper.

Mr. Hill declared that civic progress and newspaper enterprise go hand in hand and cited accomplishments of the Kiwanis Clubs in 1,850 cities and towns as the result of backing of worthy efforts by the newspapers.

Funeral Services Held For Mrs. John Gilmore

Special to The Washington Post.

Charlottesville, Va., April 15.—Funeral services for Mrs. John A. Gilmore, who died early yesterday morning, were held at 11 o'clock today from the residence. Mrs. Gilmore was, before her marriage, Miss Marion Lyman, oldest daughter of Henry L. and Jane Ellen Lyman, and was born in Buffalo, N. Y., on November 11, 1874. She was 3 years old when the family moved to Charlottesville. Her entire life has been identified with the city and with Christ Episcopal Church.

Besides her husband and parents she is survived by a brother, Dr. David R. Lyman, of Wallingford, Conn., and a sister, Mrs. James F. Miner, of this city.

Iron Mountain Farmer Succumbs at Age of 74

Special to The Washington Post.

Cumberland, Md., April 15.—George H. Stafford, a well-known farmer, died at his home on Iron Mountain, in this county, yesterday at the age of 74.

He is survived by his wife, Mrs. Martha Stafford, and six sons, Ephraim, C. H., C. W. and J. W. Stafford, Williams Road, and J. B. and A. C. Stafford, Iron Mountain. The funeral will be held Wednesday afternoon at Mount Hermon Church.

Cobb and Wilkinson to Speak.

Judge James A. Cobb and Garnet C. Wilkinson, of the District school administration, will speak at the Metropolitan Baptist Church, R street between Twelfth and Thirteenth northwest, tonight under the auspices of the Progressive Relief Association and the Usher and Auxiliary Board of the church. Judge Cobb will talk on "The Future of the Negro as a Government Employe." Mr. Wilkinson's topic will be "The Economic Future of the Negro."

president to succeed W. W. Beattie, who has been president since the organization of the department two years ago. John M. Whalen was elected vice president, Lewis M. Coyner secretary and treasurer, and Allan Williams chief.

Chief Williams will appoint his aids at the next meeting of the association. George B. Robey was appointed general chairman of the department's carnival, which is to be held on the Mathey lot, on the Lee highway, near the county jail on May 22, 23 and 24. A special meeting will be called in the near future to complete arrangements.

The use of Brooks' Hall was donated free to the department by George Robey for the department's monthly meeting place.

A new policy was inaugurated whereby in the future when calls for assistance in putting out brush, field or forest fires are received the telephone operator will first notify Chief Williams. He will then investigate to see if buildings are endangered before calling out the men and apparatus.

Plans for the erection of the department's own engine house this summer were discussed. The old building committee, with A. R. Sherwood as chairman, was reappointed with instructions to investigate several available sites.

A committee consisting of George B. Robey, Thomas P. Chapman and John M. Whalen was appointed to take charge of the annual pledges of persons for the support of the department. The treasurer announced yesterday that the annual membership dues are due.

The April meeting of the Mount Vernon Circle, King's Daughters, will be held tomorrow afternoon at the home of Mrs. Robert Smith in Washington.

J. H. Beattie, chief of the McLean Volunteer Fire Department, has called a special meeting for tonight in the engine house, to revise the constitution and by-laws of the association.

Mrs. Wilson Rowe will be hostess to the St. Paul's Guild at Bailey Cross Roads tomorrow afternoon.

There will be an Easter Sunrise Service at the Lewinsville Presbyterian Church at Lewinsville, Va., Sunday morning, April 20, at 7 o'clock.

The following pastors will take part in the services: The Rev. J. G. Sadtler, of St. John's Episcopal Church; the Rev. E. L. Snelling, pastor of the Baptist Church; the Rev. J. Harvey Dunham, of the Presbyterian Church; all of McLean. The Rev. E. L. Snelling will deliver the Easter message. Mr. O. W. Whitley will represent the Methodist Church of Langley. The services will be held on the lawn if the weather permits.

The guild of the Neighborhood House at McLean will meet this afternoon at the home of Mrs. William B. King, with Mrs. L. C. Freeny and Mrs. David Thomson as hostesses.

Mrs. J. B. Nickell, president of the Fairfax County Library Association, Women's Auxiliary, has called a special meeting for this afternoon at 2:30 o'clock in the courthouse for the election of officers for the year.

The annual election of officers of the McLean Parent-Teacher Association will be held this afternoon in the schoolhouse. After the business meeting the subject of children's reading will be discussed.

Mrs. M. D. Hall, president of the Fairfax County Library Association has called a meeting of the association for this afternoon in the office of the Fairfax County Chamber of Commerce. At this time the new constitution and by-laws will be adopted and plans for a membership drive will be formulated.

COUNTY HEADS URGE JAIL BOND PROJECT

Motion Passed That Those Advocating Plan Request Court for Election.

KINNIER TO TALK ON AIR

ARLINGTON COUNTY.
BUREAU OF THE POST.
Tel. Clar. 509. Clarendon, Va.

The board of supervisors at its meeting held at the courthouse yesterday adopted a motion of Supervisor B. M. Hedrick and seconded by Supervisor E. C. Turnburke, but opposed by Chairman Edward Duncan, that advocates of the plan to build a new county jail petition the circuit court for a special election to determine whether and in what amount the board should issue bonds for that purpose.

Chairman Edward Duncan made an effort to have the other members of the board agree to set aside all funds returned to county from poll taxes, dog taxes, bus taxes and refund from fees to be added to the $11,000 jail fund now existing.

It was pointed out that these funds were set aside for the county schools and could not be used for any other purpose.

Mrs. Pauline A. Smith, member of the jail committee, stressed the point that the Organized Women Voters were not opposed to the proposed school bond issue or any other needed improvements and that all they asked was the assurance that funds would be set aside for the building of a new jail.

Mrs. Crandall Mackey said, "To my way of thinking, the citizens of Arlington County should be ashamed to have such a building as is now called the county jail."

F. E. Mann said: "A great deal is said about prohibition and that after prohibition jails would not be needed. The great trouble is we have many whose heads are dry and stomachs are wet."

The board announced that it will consider the application of J. C. Boss for a permit to erect an apartment house in Lyon Park at a special meeting to be held tomorrow morning.

Chairman Duncan announced that the board will arrange to borrow funds to make necessary extensions to the water mains along Wilson boulevard in the vicinity of the Fort Myer Heights school, Livingston Heights and Mackey's Hill, providing the property owners will cooperate.

Mrs. Mae Jacobs, superintendent of public welfare in Arlington County, appeared before the board and asked that the board provide an automobile for her use.

Mrs. Jacobs showed by a report filed with the board that since taking office in March, 1925, up to an including the year 1929, she has made a total of 7,719 calls which are divided as follows: 1925, 1,183; 1926, 1,355; 1927, 1,193; 1928, 1,677, and 1929, 2,311. Donations received during the same period amounted to $5,943.37.

It is shown in the report that in the year 1928, there remained unexpended of the budget, $696.11, and in 1929, $1,483.81, or a total on hand now of $2,179.82.

In conclusion Mrs. Jacobs, in her report, asks, in view of the fact that the work of the office is increasing almost daily, that the board purchase a larger car.

The board, after considering the report, suggested that Mrs. Jacobs submit the names of persons suitable as assistants and that the board would at a later meeting consider an appointment. No assurances was given that a new car will be purchased.

The board will meet in special session tomorrow morning at 10 o'clock, at which time it will inspect a number of new truck bids and consider awarding the contract for the purchase of a number for the road and scavenger departments.

County roads and their construction will be the subject of an address to be delivered from Station WJSV, Mount Vernon Hills, Va., this afternoon by County Engineer C. L. Kinnier as the feature of the program being sponsored by the Arlington County Chamber of Commerce.

The musical program will be furnished by the Northern Virginia Quartet.

C. S. Keffer, chairman of the publicity committee, will be the announcer.

State Senator Frank L. Ball is announced as the principal speaker at the weekly luncheon meeting of the Arlington Rotary Club to be held tomorrow at 12:30 o'clock at the Washington Golf and Country Club.

The Arlington County Business and Professional Woman's Club will hold its monthly luncheon meeting tomorrow night at 6:30 o'clock in the dining rooms of the Boulevard Bakery at Clarendon.

Election of officers and the reading of the annual reports from all committee chairmen will feature the meeting.

There will be a special meeting of the Order of Fraternal Americans tonight in their hall at Ballston.

Work is now progressing rapidly along the Washington - Richmond highway, according to John H. Olcott, contractor, who is now widening the highway to 30 feet from a point opposite the Southern Oxygen plant in South Washington to the county line at Four Mile Run.

Mr. Olcott states that he hopes to complete the project and have the road open to traffic by June 1.

Officers of the Arlington County Civic Federation have been invited to attend the monthly meeting of the Clarendon Citizens Association, to be held Friday night in the rooms of the Arlington County Chamber of Commerce.

E. Lester Bennett, who has again been elected president after an absence from the county for a number of years, announces that he has the assurance that a large group of former members of the association will again give their support to the projects sponsored by the association.

The Arlington County Monarch Club will hold its weekly luncheon meeting tomorrow in the Ashton Heights Woman's Clubhouse at 12 o'clock.

Proposed Hospital Site At Clarksburg Visited

Special to The Washington Post.

Clarksburg, W. Va., April 15.—Escorted by a committee of citizens headed by Col. R. L. Osborn, city manager, Col. John J. Phelan, of the construction division of the Federal Veterans' Bureau in Washington, inspected sites in the Clarksburg district today for the proposed $700,000 hospital authorized for this State.

He then went to Weston on a similar mission. From Weston he will go to Buckhannon, Philippi, Belington, Elkins, Cowen and Gassaway to inspect other available sites.

Naval Man's Body Is Found in River

William Veillon Drowned February 21, After Fall From Boat.

Disappearing from sight when he accidentally tumbled into the Potomac River at Indian Head, Md., on February 21, the body of William Veillon, 32 years old, a Navy seaman, was recovered yesterday when it was found floating on the surface a few feet from shore about two miles north of the spot where he drowned.

Veillon, a native of Louisiana, lost his life while serving on the U. S. S. Porpoise, a Navy boat which plies the river between various points on the Potomac and Washington. He was said to have been pulling in a rope while the boat was preparing to depart from Indian Head, when he lost his balance and fell into the water. Although an extensive search was conducted no trace of the body had been found until the discovery of the man, clad in dungarees and a sweater, by Arthur Johnson, of Glymont, Md.

The body was brought in an automobile to this city for funeral arrangements.

JR. O. U. A. M. OPENS SESSION AT EASTON

250 Maryland Delegates Are Present at Sixtieth Annual Meeting.

ELECTIONS TO BE TODAY

Special to The Washington Post.

Easton, Md., April 15.—The sixtieth annual convention of the Junior Order United American Mechanics of Maryland was opened in Easton Armory today. There were about 250 delegates present from the different councils in Maryland, of which there are 174 located in different parts fo the State with a total membership of 31,492 on January 1. This number has been greatly increased by the taking in of new members.

The convention was called to order by J. Fred Wallace, of the local council, who turned the convention over to Thomas A. Gracie, of Baltimore, State grand council secretary.

The address of welcome to the visitors was made by State Senator W. Earle Withgott, of Easton, who turned the keys of Easton and Talbot County over to them and wished them a pleasant and prosperous time while here. This address was responded to on the part of the order by Charles M. Satterfield, of Chestertown, past State grand councilor.

The following were nominated as officers for the ensuing year: State councilor, E. S. Rice, of Frederick; State vice councilor, Earl B. Dize, of Crisfield; State secretary, H. L. Mennenick, of Baltimore; assistant State secretary, H. A. Grimm, Arlington; State treasurer, J. B. Gardner, Baltimore; State conductors, Robert Blair, Lonaconing, and H. T. Ridgely, of Ellicott City; State warden, W. A. Briers, Rockhall; State inside sentinel, William Helland, Hebbville; State outside sentinel, Edward T. Evans, Smith Island; State chaplain, E. H. Jones, Solomon's Island.

The Rev. Walter A. Hearn, pastor of Ebenezer Methodist Episcopal Church, spoke on the object and aims of the order and work it is doing. There was also held a memorial service for deceased members of the order since its last State meeting in 1929.

At tomorrow's session the aforementioned officers will be unanimously elected. Mr. Ridgley, the candidate put in nomination against Mr. Blair for State conductor, has withdrawn.

Next year's meeting will be held in Frederick.

Funeral Services Set For Danville Woman

Special to The Washington Post.

Danville, Va., April 15.—Mrs. Kate Patterson Scales, 85, widow of Alfred Moore Scales, formerly Governor of North Carolina, died here early today. She will be buried in Greensboro beside her husband tomorrow afternoon.

Mrs. Scales, who recalled three epochs of American history vividly, was a great-granddaughter of Richard Henderson, one of North Carolina's earliest judges appointed by the British Crown. Part of her early life was spent in Washington, where her husband represented the Fifth North Carolina District in Congress. During the Civil War, when her husband was brigadier general of the Thirteenth North Carolina Regiment, she was under Federal gunfire on one occasion near Richmond while visiting her husband in camp. She had no children and she outlived seven brothers and sisters.

L. W. Clark Dies in Martinsburg.

Martinsburg, W. Va., April 15 (Special).—Within a quarter of an hour after he had returned home from a call at the office of his physician, L. W. Clark, a native of Preston County, W. Va., but for several years a resident of Martinsburg, succumbed to an attack of heart disease. He was 64 years old. He is survived by his widow, five daughters, four sons, three sisters and three brothers.

FIRES STILL IMPERIL FORESTS IN VIRGINIA

Flames Near Harrisonburg Start Anew After Rain Checks Spread.

FIGHTERS CALLED AGAIN

Special to The Washington Post.

Harrisonburg, Va., April 15.—Two forest fires tonight were still burning in this area of the Shenandoah Valley, although rain of this morning aided in checking their spread.

All available fire fighters of the Shenandoah national forestry service here were being returned to Fridley's camp in the Massanutten Mountain, near Harrisonburg, where flames broke out anew late today after having apparently been conquered. The new outbreak was not regarded as serious. This blaze already has burned over 4,000 acres.

The Blue Ridge Mountain blaze, the largest in local history, was still burning in the woods at the base of the mountain between Island Ford and Concrete, along the Norfolk & Western Railway. It was believed this blaze will be conquered tonight, if it can be kept out of the mountainside. This fire burned over between 10,000 and 12,000 acres in Rockingham, Augusta and Albemarle Counties, but has been conquered on the Augusta and Albemarle fronts. State and county fire fighting forces have been taxed to the point of exhaustion by this blaze, many of the men being on duty 64 hours at a stretch.

Federal forestry officials late today received a call for aid in fighting the big Warm Springs mountain blaze in Bath County, which has burned over a considerable area.

Lynchburg, Va., April 15.—Thirty-five men organized hastily by Frank W. Burks, State fire warden, late Monday succeeded in controlling a fire in Bedford County which laid waste timber on 2,000 acres of mountain land. There was still danger today of the fire breaking through barriers erected by fighters against it. Mr. Burks said the fire came from Botetourt County. The fire, which swept down Goose Creek, burned dwellings belonging to Buck Wright and Curt Weeks, the latter's being unoccupied.

Reports indicate that the fire in Botetourt County and on Indian Creek, Amherst County, are well under control, having burned over 10,000 acres in the two sectors.

Several dwellings and barns were burned in the Indian Creek fire, according to reports.

G. A. R. Rites Are Held For Charles R. Keyser

Special to The Washington Post.

Cumberland, Md., April 15.—Charles R. Keyser, 87, Union veteran, was buried today in Rose Hill Cemetery with military rites. Religious services were conducted at his home by the Rev. Harry Evaul, pastor of Center Street Methodist Episcopal Church. The ritual of the Grand Army of the Republic was observed at the grave with former Sheriff Samuel S. Warnick as commander; Daniel Hartman, adjutant, and Adam A. Comp, chaplain. These veterans, with Jehu Turner and James H. Osborne, also members of Tyler Post, No. 5, and Commander John E. McCarty of Fort Cumberland Post No. 13, and Norman Wallace representing the American Legion, were honorary pallbearers.

The active pallbearers were former Mayor George C. Young, Lloyd L. Shaffer, clerk of the Circuit Court, Barnard B. Young, city auditor; Jesse K. Goodhand, William J. Morley and Harman U. F. Flurshutz. Most of these were pallbearers at the funeral of Mrs. Keyser.

Funeral Services Held For Capital Printer

Special to The Washington Post.

Winchester, Va., April 15.—The body of Clinton Lewis, 65, employe of the Bureau of Engraving and Printing, Washington, who died in a hospital in that city late Saturday from injuries sustained when struck by an automobile as he alighted from a street car Friday afternoon, was interred today in the graveyard at Old Stone Church, Frederick County.

Funeral services were conducted by the Rev. G. M. Morrow, of the Presbyterian Church. He was unmarried and the son of the late Edward and Adelaide Lewis, this county. One sister, Mrs. Rose Brannon, Winchester, survives. He was some years ago deputy clerk of the Circuit Court of Frederick County.

Woman Ends Own Life With Gun Near Thaxton

Special to The Washington Post.

Bedford, Va., April 15.—Mrs. Lillie Belle Huffman, 22, daughter of R. P. Taylor, committed suicide at her home near Thaxton Sunday morning. She used a .32-caliber revolver, shooting herself through the left breast.

Members of the family were milking when the shot was heard. Mrs. Huffman was found lying on the floor beside her bed. The revolver was lying on the bed. Dr. W. O. McCabe was summoned, but she was dead before he reached the Taylor home. The bullet passed through her body.

BIRTHS, DEATHS AND MARRIAGES

LICENSED TO MARRY.

B. Floyd Johnson, 24, Richmond, Va., and Dorothy D. Webb, 20, Richmond, Va. The Rev. Homer J. Councilor.

John S. Hall, 22, and Dorothy Gay, 19. The Rev. James Pinn.

Howard M. Boothe, 25, Roanoke, Va., and Thomas Elizabeth Duke, 21, Roanoke, Va. The Rev. Charles W. Fuller.

Scott Wimbush, 50, and Lula Wright, 32. The Rev. W. Westray.

Silas Rice, 24, and Mamie B. Lore, 21. The Rev. W. Westray.

Solomon Ely, 22, Baltimore, Md., and Flora Alper, 19, Baltimore, Md. The Rev. A. Simon.

Andrew C. Williams, 28, and Louise Lindsay, 32. The Rev. E. C. Smith.

Joseph W. Gibson, 37, and Rachel Cross, 29. The Rev. W. Westray.

Grover C. Robey, jr., 22, and Virginia Ulrich, 18. The Rev. G. M. Cummings.

Elwood H. Leffler, 29, and Bessie C. Bucher, 29. The Rev. J. R. Sizoo.

Beverly A. Davenport, 21, and Mary Leibin, 21. The Rev. H. J. Dalton.

Paul T. Miersch, 21, Baltimore, Md., and Mary M. Matthews, 23, Baltimore, Md. The Rev. B. H. Melton.

Otho Beamer, 28, and Eleanor T. Hedrick, 28. The Rev. J. E. Thompson.

BIRTHS REPORTED.

John J. and Mary E. Hall, boy.
Harvey F. and Jeanette C. Payne, boy.
Clarence H. and Elsie G. H. Cole, boy.
Frank W. and Mae E. Rodgers, boy.
Joseph M. and Mary F. Van Sickler, boy.
Samuel and Rose Applebaum, boy.
Crawford T. and Goldie Thayer, boy.
Leslie F. and Marguerite V. Layne, boy.
Ross and Gladys J. Gunn, boy.
Walter J. and Elizabeth M. Porter, boy.
John P. and Josephine A. Chambers, boy.
Oden C. and Nellie Catterton, boy.
Wilson I. and Carmel C. Cooper, boy.
Emanuel and Helen J. Hoffman, girl.
Robert D. and Agnes C. Brown, girl.
Barnie R. and Mary E. Brandwein, girl.
William T. and Helen K. Watson, girl.
James L. and Agnes H. Whitemore, girl.
John T. and Leila D. Clancey, girl.
John O. and Elizabeth R. Warfield, boy.
Stewart V. and Marie Clark, boy.
Liston and Catherine M. Newkirk, girl.

DEATHS REPORTED.

Kate R. Welch, 86 yrs., 1477 Newton st. nw.

Mary Boyle, 77 yrs., Holy Cross Academy.

Benjamin F. Yohe, 73 yrs., 1825 N. H. ave. nw.

Mary R. Heistand, 73 yrs., Walter Reed Hosp.

Annie W. Adler, 70 yrs., 203 9th st. se.

Marion V. Hines, 70 yrs., 2315 Pa. ave. nw.

Daniel J. Kennesy, 68 yrs., College of the Immaculate Conception.

Herbert A. Dodge, 67 yrs., Casualty Hosp.
Clinton Lewis, 63 yrs., Sibley Hosp.
Mary H. Brown, 62 yrs., 1603 Hobart st. nw.
Edith Court, 61 yrs., Home for Incurables.
Starkley Spriggs, 59 yrs., U. S. Soldiers' Home Hosp.
Nellie A. Riley, 58 yrs., 1449 V st. se.
Edwin F. May, 56 yrs., 3006 Ga. ave. nw.
John F. Murphy, 52 yrs., 312 B st. ne.
Arthur Langley, 50 yrs., Providence Hosp.
Albert W. Jones, 49 yrs., Naval Hosp.
John J. Odenwald, 45 yrs., Fontanet Court Apts.
Helena Y. Van Wise, 43 yrs., 2627 27th st. ne.
Richard Bussius, 37 yrs., Gallinger Hosp.
Samuel Witt, 30 yrs., Episcopal Hosp.
Arthur W. Nixon, 29 yrs., Walter Reed Hosp.
Beverly Dove, 19 mos., Children's Hosp.
Infant of Hugh and Mary Powell, 4 days, Garfield Hosp.
Mary L. Perry, 59 yrs., 1700 8th st. nw.
Neval H. Thomas, 54 yrs., 1122 Fairmont st. nw.
William Clark, 41 yrs., Emergency Hosp.
Harry Smallwood, 40 yrs., Garfield Hosp.
James Copening, 40 yrs., 2277 8th st. nw.
Theodore W. Jackson, 38 yrs., 42 Mass. ave. nw.
Nellie Proctor, 37 yrs., Columbia Hosp.
Frederick Simms, 35 yrs., 1329 Wylies ct. ne.
Mamie Gentry, 31 yrs., 4920 Dean ave. ne.
James C. Moore, 30 yrs., Gallinger Hosp.
Mary Spriggs, 19 yrs., Tuberculosis Hosp.

NEW CHAMBER HEAD DETAILS PROPOSALS

Alexandrian Believes City Should Be Advertised and "Sold" to Outsiders.

FIRE BURNS HOUSEBOAT

THE WASHINGTON POST BUREAU.
312 S. Washington St., Alexandria, Va.
Phone Alexandria 523.

John Barton Phillips, newly elected president of the Alexandria Chamber of Commerce, was the principal speaker at the weekly luncheon of the Rotary Club yesterday and outlined three of the most recent plans of the chamber under the reorganization which has just been effected.

These were, first, to sell Alexandria to the people of Alexandria; second, to develop along well-defined lines as far as the chamber of commerce can go, and, third, to advertise and sell Alexandria to outsiders.

According to President Phillips, the membership of the chamber will, in the future, meet monthly instead of annually, and the board of directors will execute the plans as proposed by the members of the organization. Two meetings of the board, he said, have been held since the reorganization, and these were largely attended.

In closing, Mr. Phillips spoke of the membership drive now under way and asked for cooperation. Plans for the employment of a business or industrial manager for the chamber were also presented.

The speaker was introduced by Fred C. Goodnow, past president of the commerce body. Dr. S. Nelson Gray, president of the Rotary Club, was chosen delegate to the Virginia District Rotary Conference, which will be held in Richmond in May, with Alfred Thomson as alternate. Several other members of the club will attend.

The Rotary received and accepted a challenge from the Kiwanis Club for a tennis match. Everett Swan, the "Bill Tilden" of Rotary, was elected captain of the team.

The singing at the meeting was led by Everett Swan, with Mrs. Anna Meeks at the piano.

A mass meeting of the commuters on the bus and electric railway lines between this city and Washington will be held at 8 o'clock tomorrow night in the Elks Auditorium, called by Harry F. Kennedy, chairman of the committee appointed at the first citizens meeting held in protest of the application for a raise in rates.

The State Corporation Commission gave a hearing on Tuesday, April 8, in Richmond, on the application of the bus and railway owner for the increase in fares, and at that time the commuters were given two weeks to prepare their side of the case, as a postponement of the hearing was denied. This respite is up on Tuesday next, and the meeting tomorrow night is to decide further action in the protest.

Fire of apparent incendiary origin destroyed a houseboat belonging to Clarence Green, colored, during the night Monday, which had been pulled up on the river shore at the foot of Third street. No alarm was sounded as water was available and there was no danger to nearby property.

John William Mehrling, aged 62 years, whose home was at Montrose and Hume avenues, Potomac, died Monday night in the Alexandria Hospital, shortly after being taken to that institution for treatment. The deceased had been caretaker at the George Mason High School, and a number of years past had been engaged in the grocery business in Potomac. Besides his wife, Mrs. Louise Mehrling, he is survived by two sisters, Miss Lizzie Mehrling and Mrs. Minnie McLaine, and two brothers, Daniel and George Mehrling. The funeral will be held at 6:30 o'clock this evening from the home, conducted by the Rev. H. L. Hout, pastor of the Del Ray Methodist Episcopal Church South, and burial will be at 1 p. m. Thursday at Frederick, Md.

Mrs. Jennie Rowe, aged 55 years, died on Monday night at her home, 107 Prince street, and the funeral will be held at 1:30 o'clock tomorrow afternoon from the Cunningham funeral home, 809 Cameron street, and burial will be in Congressional Cemetery, Washington.

Virginia Lodge of Moose, at the regular semimonthly meeting held last night, installed the recently elected officers, the installation ceremony being in charge of Past Great North Moose of Baltimore Legion, No. 19, Milton V. Hansen. An entertainment followed the business meeting.

J. J. Heinrich, 110 North Patrick street, was fined $150 and costs in police court yesterday morning, on a charge of driving under the influence of liquor and also for colliding. The car driven by Heinrich was in collision with cars driven by G. R. Rodden, of the Investment Building, Washington, and H. M. Cook, this city. He was arrested by Motorcycle Policeman Fred Kaus.

A gelatine demonstration will be given tomorrow afternoon at 2 o'clock at Lee Camp Hall, by Mrs. Myrtle S. Dodds, under the auspices of the local Daughters of the Confederacy Chapter, and for the benefit of the chapter. A silver offering will be taken.

The choir of Immanuel Episcopal Church, Braddock, will present Stainer's Sacred Cantata "The Crucifixion," tonight at 8 o'clock. It will be assisted by singers from Grace and Christ Churches with the following soloists: Jessie Veitch, tenor; Clarence Wells and Benjamin Wheatley, bassos, and will be under the direction of George Leich with Mrs. Francis Drischler at the organ.

Dates Are Announced Of Virginia Horse Shows

Richmond, Va., April 15 (A.P.).—Official dates for the Virginia State Horse Show Association in 1930 are as follows:

Hampton show, May 9, 10. Remount show, Front Royal, May 10. National Capital show, Washington, May 14, 15, 16, 17. Deep Run Hunt show, Richmond, May 23, 24. Fairfax show, Fairfax, June 6, 7. Upperville show, Upperville, June 12, 13. Keswick hunt show, Keswick, June 21. Culpeper show, Culpeper, July 4, 5. Warrenton pony show, Warrenton, July 9, 10. Orange show, Orange, July 23, 24. Prince William show, Nokesville, August 6, 7. Charles Town show, Charles Town, W. Va., August 13, 14, 15. Berryville show, Berryville, August 21, 22. Fauquier fair and show, Marshall, August 27, 28, 29. Shenandoah Valley show, Staunton, September 1, 2, 3. Albemarle pony show, Charlottesville, September 3. Warrenton horse show, Warrenton, September 10, 11. Loudoun show, Purcellville, September 17, 18, 19, 20. Gloucester show, Gloucester, September 26, 27.

Municipal Votes May Be Contested

Defeated G. O. P. Faction in Martinsburg Indicates Recount Demand.

Special to The Washington Post.

Martinsburg, W. Va., April 15.—Councilman Chris Dailey's 37-vote over Mayor George W. Appleby in the Republican municipal primary here Monday will be contested if the routine canvass by the City Council this week is not satisfactory to Mayor Appleby, spokesmen for him said today. The contest between two factions in the Republican party featured the biannual primary, Mr. Dailey wining 1,635 to 1,598.

By agreement both factions are maintaining guards over the ballots at the City Hall while a move is being made to have the canvass held immediately, the recount to follow if the canvass is not satisfactory to the Appleby faction. Mayor Appleby was seeking a third term.

On the Democratic side former Superintendent of City Schools William C. Morton defeated C. P. Howell, 1,081 to 225. The election is set for Monday, May 12.

ADDITIONAL TAXABLE WEALTH IS REPORTED

Montgomery Official Says $1,000,000 More of Property Seen.

SCOUTS' FUND DRIVE ON

Only three persons appeared yesterday to protest against the assessments reported by the Montgomery County assessor on new buildings and property in the county at a hearing held by the Montgomery County commissioners. These three petitions were satisfactorily settled.

The assessor reported addition of approximately $1,000,000 to the county's taxable wealth. This will be supplemented later when the assessor completes his work.

The county commissioners decided to cooperate with Howard County officials in painting the bridge across the Patuxent River at Murphy's Ford, each county to pay half of the cost.

The State Roads Commission reported that its engineers are progressing rapidly with the survey of the road from Poolesville to Sycamore Landing. The funds for the building of the road have been secured by the sale of bonds which are assessed against the Poolesville district and work will begin on construction as soon as the roads commission completes the survey.

The Baltimore & Ohio Railroad agreed to begin construction of an underpass for pedestrians at Boyds in a letter from H. A. Lane, chief engineer of the railroad company, which pointed out that the railroad company would want to put in its own supports for its tracks regardless of who built the underpass.

Berry E. Clark, clerk to the county commissioners reported that he had sold the outstanding properties bought by the county at the tax sale of two years ago to J. S. Fraser, of Takoma Park, and that with the properties which had been redeemed, this completed the county's interest in the tax debts.

The Monegomery County Boy Scout officials are conducting a campaign for funds in the county at present. The campaign will last through this week and next week, according to William F. Prettyman, chairman of the general committee.

A budget of $6,000 is to be raised, part of which will be raised by Prince Georges County. The largest item is the salary of a scout executive who superintends activities of the scouts.

Thurston N. Dean, Chevy Chase, Md., was arrested early yesterday morning by District Policeman C. E. Cannell, of the Fourteenth Precinct, who pursued him over the District line into Bethesda at a speed of 55 miles an hour, he reported. Mr. Dean was charged with speeding and driving with an expired chauffeur's permit. The permit expired five years ago, police say.

Mr. Dean was held for action of the police court by Justice of the Peace T. Vollten and deposited collateral of $40. He was taken to the Bethesda substation of the Montgomery County police by the Washington policeman, who swore out the warrant.

Woman Seriously Hurt When Auto Overturns

Special to The Washington Post.

Cumberland, Md., April 15.—Miss Marie Graney was seriously injured this afternoon and Mrs. William Crabell suffered cuts about the face when an automobile owned and driven by Daniel Jones, of Lonaconing, turned over three times after striking a pole on the George Creek boulevard, one-half mile west of Lonaconing. Mrs. Daniel Jones and daughter, Rita, also occupants of the car, escaped with minor injuries.

At the Allegany Hospital it was reported that Miss Graney's condition is serious. Her left arm is badly shattered and may have to be amputated. She is also injured about the head and chest. The accident is charged to a locked steering wheel.

Man Pleads Not Guilty In Shooting of Three

Special to The Washington Post.

Leesburg, Va., April 15. — George Plaster, of Bluemont and Washington, who was indicted at the February term of circuit court in Loudoun County on a charge of feloniously shooting three men and maliciously wounding one near Bluemont November 15, was arraigned yesterday at the opening of the April term of Court and pleaded "not guilty." On motion of counsel for Plaster the case was set for June 24.

The shooting is alleged to have taken place the opening day of the hunting season, when William K. Jawish, of Washington, and three companions were gunning on land said to adjoin Plaster's place at Bluemont.

Illness Fatal to Mrs. E. V. Shipe.

Martinsburg, W. Va., April 15 (Special).—Mrs. Elizabeth Virginia Shipe, wife of James H. Shipe, former school commissioner, died at her home here after an illness of complications which had extended over a year's duration. She was a native of Frederick County, Va., but had spent her entire married life of 54 years in this city. She was 74 years of age. She is survived by her husband, four daughters, four sons and a sister.

CITY COUNCIL PAYS WATER PLANT AIDS

Annapolis Group Advances Funds to Bridge Gap Caused by Row.

COURT ACTION CERTAIN

Special to The Washington Post.

Annapolis, Md., April 15.—The city council of Annapolis today again came to the rescue of its subsidiary, the Annapolis Water Co., by advancing funds from the muunicipal treasury to cover a labor pay roll for contract work at the plant of the company, because executive affairs of the company have been tied up by a political controversy for more than two weeks. Similar action was taken by the council ten days ago. The amount involved in each instance was $316.50.

Meanwhile two sets of office and plant officials, one group Democrats and the other Republicans, continued to claim legal power to administer affairs of the muunicipally owned company, each waiting for the other to make a legal move to settle the snarl. Appeal to the court must come sooner or later. In the interim the company's business affairs are seriously hampered by reason of many water consumers declining to pay their bills, due since April 1, inasmuch as the local banks have refused to honor checks drawn by either side.

The situation was precipitated March 31 by a change of political administration. Control of the board of directors passed to Republicans on that date, but three days prior thereto the old directorate amended the by-laws and reelected all Democratic incumbents, four in number. Repuublicans, in turn, elected men of their party.

Hence the fight for control goes on, with the Republican regime declaring salaries will be paid only to the new group. May 1 will be pay day and legal steps one way or another are certain to be taken by that time. There is much speculation over the ultimate outcome.

The matter has evoked sharp criticism from many citizens, and there is talk now of drafting a bill for presentation to the forthcoming session of the Legislature to repeal the existing water company law and place management of affairs directly under control of the council and chartered municipal officers.

Dividend Is Declared By Atlantic Coast Line

Richmond, Va., April 15 (A.P.).—Officers and directors reelected at the ninety-sixth annual stockholders' meeting of the Atlantic Coast Line Railroad Co. here today met following the stockholders' meeting and declared an extra cash dividend of 1½ per cent on the common capital stock in addition to the regular semi-annual dividend of 3½ per cent. Both dividends are payable on July 10.

The stockholders elevated F. Barron Grier, of Wilmington, N. C., general counsel for the road, to vice president. Unanimous approval was given by the stockholders to the proposed 99-year lease of the Charleston & Western Carolina Railway by the Atlantic Coast Line Railroad. The application of the road for permission to perfect the lease is now pending before the Interstate Commerce Commission.

Charlottesville Man Dies of Long Illness

Special to The Washington Post.

Charlottesvile, Va., April 15.—James E. Gleason, one of the city's best known merchants and businessmen and former member of the city council, died early this morning at his home after an illnes sof three months. The funeral will be held from the residence at 3:30 o'clock tomorrow afternoon, with interment in Riverview Cemetery.

Mr. Gleason was born in Rockbridge County, and was son of the late John J. and Martha Gleason. He married Miss Annie Perley, daughter of the late James Perley. Besides his wife, Mr. Gleason is survived by three children, William P. and H. Cooper Gleason, of this city, and Mrs. Jane Sandridge, wife of Dr. R. P. Sandridge, of the United States Public Health Service, now stationed at Washington, D. C. There are ten grandchildren. He also leaves one brother, Henry M. Gleason, and two sisters, Mrs. John H. Thomasson and Mrs. J. C. Matthews.

Textile Workers Plan Union Mass Meeting

Special to The Washington Post.

Danville, April 15.—With the textile workers of Leaksville, Draper and Spray on record for the forming of a union and with 300 workers already signed, an open air mass meeting is planned for next Sunday to increase the enrollment further, according to F. W. J. Gorman, in charge of unionization here.

The Edne cotton mills at Reidsville, N. C., which closed three weks ago because of the shortage of orders, reopened yesterday on full ltime indefinitely, giving renewed employment to 300 persons.

Sawmill Operator's Body Found in Potomac

Special to The Washington Post.

Hagerstown, Md., April 15.—The body of William Mort, 45, sawmill operator, was found in the Potomac River today lodged against a log near the West Virginia side. Clyde Thompson, Hancock, saw the body while riding along the bank on horseback and notified Hancock authorities.

Mort and Clarence Unger, 35, drowned about 10 miles from the spot where the former's body was found today on the evening of March 22. Their rowboat capsized as they were crossing the river. Unger's body has not been found yet. Justice John H. Bitner, Hagerstown, viewed the body and gave a verdict of accidental death.

Dr. Mary E. B. McKay Is Buried at Danville

Special to The Washington Post.

Danville, Va., April 15.—The burial of Dr. Mary Evelyn Bryden McKay, wife of George L. McKay, who died in Richmond early Sunday morning, was conducted here this evening. The body was taken from the station to Green Hill Cemetery, where interment took place.

Dr. McKay had since 1918 been in charge of the child welfare department of the State Board of Health, and died after a ten-day illness of pneumonia and complications.